DAILY, 5c

COLONIST TELEPHONES
All Departments ..... E 4111
AFTER 11:30 P.M. AND BEFORE 8:00 A.M. AND SUNDAYS
News Desk ..... E 4509
Reporters ..... E 8509
Sports ..... E 7090
Social, Island News ..... E 0263
Circulation Mailing Room ..... E 0725

The Daily Colonist.

THE OLDEST DAILY ON THE PACIFIC COAST—ESTABLISHED 1858

SUNDAY, 10c

WEATHER FORECAST
Victoria and Vicinity—Clear. Light winds. Little change in temperature.
High Today—70.
High Yesterday—73
Sunshine Yesterday—8 hours 8 minutes.

NO. 125—NINETY-FIRST YEAR

VICTORIA, BRITISH COLUMBIA, SUNDAY, MAY 8, 1949

SIXTY-FOUR PAGES

Crews Battling

Pennants Flutter as Yachting Season Opens

Photo by W. Allin

A silky sky and a light breeze hung over picturesque Cadboro Bay yesterday afternoon as the Royal Victoria Yacht Club held its annual "Parade Past" to open officially the yachting season on a fine and inviting occasion. More than 20 vessels took part in the colorful ceremony, and such was given salute recognition as it passed Commodore Dr. R. J. Wride, who in turn stood on the deck of his trim sailing craft Cheria, seen at extreme right in the photograph above. Sailing past in foreground is the motor sailer Galatea, owned by Dr. Jack Stewart, followed by the Richmond 11, trim racing cruiser owned by Jack Holden. First race of the season will be held this morning when "C" class cruisers will race over a 6-right-mile course around Zero Rock.

To Check Fires In Forest Land

Chain of Blazes Reported Raging Over Prairies and in Maritimes

By the Canadian Press

Firefighters in the Prairies and the Maritimes are working feverishly today to bring forest fires of various proportions under control.

The weather is against them in Alberta with clear skies offering no outlook for rain. Crews there have already fought 54 blazes this Spring.

One serious blaze was brought under control in the Grande Prairie district but five new fires broke out in other districts.

OUT OF CONTROL

A serious fire blazed out of control to the area southeast of Kinistino in the Lesser Slave Lake district. The blaze moved through timber stands after two smaller fires united.

In Meadow Lake float, men were commandeered off the street by R.C.M.P. and the department of Resources Department district officer Thursday will be used to fight an alarming chain of fires—the main one a blaze which swept across the Alberta border.

In Leslie, Sask., 70 sections of the File Hills Indian Reserve have been swept by a bush and prairie fire. The blaze is still out of control.

Five families were forced to flee their homes as the seven-year-old blaze stubbornly refused to be brought under control.

FEAR LOSS OF GAME

The best timbered part of the reserve has been swept by fire and it is feared there will be a heavy loss of game. The area is a resting ground for wild ducks and prairie chickens.

Across the country, volunteers and rangers fought for 16 hours before bringing a stubborn fire under control on the outskirts of Halifax. Light showers today helped the weary firefighters. The outbreak was the worst of six blazes which burned in scattered areas in the Maritimes.

150 Stage Wild Melee In Atlanta

ATLANTA, Ga., May 7 (AP). — A dozen fire-swinging males investing an estimated 150 persons broke out on a downtown street tonight, resulting in injuries to two policemen, a soldier and a citizen.

Police Lt. J. B. Harper reported the trouble started when he and Patrolman Raymond Edmondson sought to question two soldiers arguing on the street.

A man in a "T" shirt hurled Edmondson to the ground, Harper said. He added that when he tried to go to Edmondson's aid several soldiers—some in civilian dress—joined him.

HELP SUMMONED

Harper fought his way back to his patrol car and summoned help. He was pulled from the car and kicked to the street. His service revolver accidentally discharged, but nobody was hit.

Det.-Sgt. L. T. Billard said that when he arrived "the fisticuffs were as thick as ants in the streets and swinging at whatever popped up in front of them."

Peace Bid Awaited In Strike

DETROIT, May 7 (AP).—Ford and union leaders indicated today they want to settle the three-day strike of 85,000 Ford workers. But neither side made a direct peace move.

Henry Ford II blasted the walkout as "particularly bad because it is unnecessary." At the same time, however, he reiterated the company's willingness "up and down and down" the C.I.O. United Auto Workers' charge of a production speed-up.

ACCEPTS PROPOSAL

The U.A.W. meanwhile accepted the only peace overture made since the walkout Thursday noon. That was a proposal by Mayor Orville L. Hubbard of Dearborn, home of the Rouge River plant. He suggested that management and union leaders make a "supreme civic effort" to settle the dispute at a meeting in his office next Thursday.

The Dearborn mayor, often at odds with Ford during his long tenure in office, assailed the company's labor policies and production methods in his letter.

SAYS FORD STUBBORN

He said the youthful Ford president's oft-used expression in attributing the strike to "Ford stubbornness" is merely a little "human engineering."

He also suggested that young Ford "slip on a pair of his grandfather's working pants and get out on the production line for a few days once in a while" to investigate the speed-up charge.

Ford said there had been "a great deal of free talk about a so-called speed-up."

Ford had said that if the strike goes on another week virtually all its 40 plants across the nation would be closed. It already has announced that 6,000 employees would be laid off Monday at plants in St. Louis, Mahwah, N.J., Los Angeles, Minneapolis-St. Paul and Iron Mountain.

Chinese Rail City Cut Off by Reds

SHANGHAI, May 6 (AP) (Sunday). —All communications have been lost with Kashing, strategic rail city 42 miles southwest of Shanghai, an official announcement said today.

The communique from the Shanghai garrison did not say flatly that Kashing had fallen to the Communists, but such announcements seldom mean anything else.

Only a few hours before, the Government reported repelling the Reds at the Kashing airport.

The Communists, in a broadcast last night, announced capture of a town 23 miles north of Tsingtao in a drive aimed at that seaborne of the United States Western Pacific Fleet.

The Communists, in a broadcast from Peiping, also reported capture of the last two National-let holdout cities in the north on the Peiping-Hankow Railway and declared:

"Now all North China is liberated."

Actually, Tsingtao and the Far Northwestern provinces remain in Nationalist hands.

"PRESSURE CONTINUED

The Shanghai Nationalist garrison reported continuing Red pressure on the outer defences of Shanghai but said all attacks were repelled in sharp fighting.

As heard in San Francisco by the Associated Press, the Red broadcast also announced further it-mile advances southward in the main Communist drive into South China, now nearly 200 miles south of the Yangtze River.

The Communist broadcast on Thursday said only:

"On the East Shantung (Province) front, the Red Army attacking the Tsimo-Tsingtao outer defenses captured Lingshan, ten miles north of Tsimo."

FRONT LONG IDLE

It did not mention the United States fleet or give the date of this fire-up on a front that has been idle for many months.

On May 3 the United States Navy reported its main Western Pacific force was anchored in the open sea outside Tsingtao, out of its former stations within the inner harbor. The navy previously had built its shore installations and bases at Tsingtao.

The warships off Tsingtao were listed as the flight cruisers Pasadena and Springfield and ten destroyers.

The United States Navy has frequently released its intention to avoid becoming embroiled in the Chinese civil war.

The Shanghai garrison commanded 10,000 Reds attacked Kunshan, 35 miles west of Shanghai, but were driven back.

BULLETINS

Stocks Shrink

LONDON, May 7 (AP).—Britons were warned tonight to go easy on candy if they don't want rationing back again.

The warning came from C. R. M. Cannon, president of the National Federation of Wholesale Confectioners. "The demand for candy has been extremely heavy since rationing ended two weeks ago.

Burns Fatal

SEXSMITH, Alta., May 7. (CP). — Mrs. Ernest Bell died here today as a result of a blaze fatalities. Mrs. Bell was trapped in the blazing cab of her father's truck when it caught fire here.

Western Allies To Set Policies For Conference

Review Held Logical, Necessary, Not "Ganging Up" Against Russia

WASHINGTON, May 7 (AP).—The United States, British and France ministers will review their policies on major German questions before meeting with Russia in Paris two weeks hence.

Without official fanfare, diplomatic authorities in Washington, London and the French capital said that a review of their common policies in Western Germany was logical and necessary before the Council of Foreign Ministers meets. They asserted the Western powers were not in any sense ganging up on Russia.

POSSIBLE STRATEGY

Nevertheless, developments spotlighted the dramatic possibility that Russia will regard the conference as a divide-and-conquer strategy meeting. Yet the Western powers evidently anticipate this and intend to underline their unity and to establish their common policies ahead of time.

Secretary of State Acheson, the State Department said, is sending top Ambassador Philip Jessup and Department Counselor Charles E. Bohlen, both top-flight policy makers, to Paris late next week. They will meet high-ranking British and French officials. Bohlen is still down with Russia's Andrei Vishinsky, Britain's Ernest Bevin and Robert Schumann of France.

HELD LOGICAL MOVE

The State Department said it was logical the preliminary three-power talks should be held since the Western Powers had agreed only last month on their own program for Western Germany. This includes the establishment — against bitter Russian objection—of a Western German government.

A similar line was followed in London where a Foreign Office spokesman said the three-power discussions are the result of contacts among Mr. Bevin, Schumann and Acheson in the earlier Washington conference.

It was in the Washington meeting that the West finally achieved complete agreement on Germany. There, when Germany accepted the plans to set up their own government, Russia announced willingness to lift the blockade of Berlin provided, mainly, that the Western nations would agree to a Council of Foreign Ministers meeting.

CHARGE EXPECTED

No formal statement was made here on the three-power talks. London and Paris officials, like those in Washington, generally treated the development casually. Some diplomats expected that Moscow, with a ready eye for a propaganda break, will come out with a "ganging up" charge in a few days. Such charges have been made by the Soviets before.

Asbestos Quiet But Bitter: Riot Act Stays in Force

ASBESTOS, Que., May 7 (CP).—The strike was quiet tonight and was patrolled by squads of police. However, the aftermath of bitterness and recrimination seeped through in tible wake of Thursday disturbances which brought in scores of heavily armed police and resulted in the reading of the Riot Act.

The conditions of the Riot Act are still in force and they prohibit the assembly of more than two persons.

Many of the strikers were arrested and recriminations seeped through in it is estimated that between 110 and 115 persons have been arrested. Many of them were taken to jail in Montreal and Sherbrooke.

BRITTY CHARGED

The actions brought charges from both the striking union and the employers. Union leaders charge the police with brutality, while the company officials declare the strike is against the entire social structure.

The Thursday outbreak has been described as one of the most dangerous in recent Canadian labor history.

The padre of the striking Asbestos workers, Father L. P. Cambrand, charged today the disturbances had been provoked by the police.

In Circulation

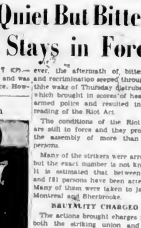

Mohammed Riza Shah Pahlevi, Persia's 29-year-old ruler, is pictured during his first public appearance since the recent assassination attempt on his life. Changes are expected to be made in the Iranian constitution which would enable Persia to return to the throne. Raises the shah has a conference with the helicopter. The helicopter will evacuate them to Princeton, and they'll be brought here by the R.C.A.F.

Grant's yellow Fleet Canuck plane, left with torn tore and tried some the peak of Mount Hommesen at a 30-degree angle, was spotted at mid-morning yesterday by a Yellow Cabs aircraft piloted by P.O. J. H. MacLeod of Prince Rupert.

SURVIVORS SPOTTED

Later a second R.C.A.F. plane spotted Grant and Miss Cure about 14 miles from the crash scene.

Later yesterday afternoon the three para-rescue men—L.A.C. Ted Brubaker of Chilliwack, Cpl. L. H. Simmis and Sgt. G. B. Lavoie, both of Vancouver — hurtled into the jagged valley.

Today they found the survivors. Tomorrow they hope to guide them to safety.

The current plan is to evacuate the survivors by means of a U.S. Coast Guard helicopter which has assisted in the operation since Thursday.

When rested, the ground personnel will guide Miss Cure and Pilot Grant (injured in the crash of jagged terrain to the lumber camp for a rendezvous with the helicopter.

Truman at 65 "Iron Man" Says Doctor

WASHINGTON, May 7 (AP. — President Truman was described on the eve of his 65th birthday tonight as virtually an iron man.

The man who said so is the White House physician, Brig.-Gen. Wallace Graham.

"The President is as close to being an iron man as anyone I know at his age," Dr. Graham said. "He has a splendid constitution."

However, Graham is not completely satisfied.

"The President works too hard," he said. "He sees too many callers and has to work nights reading all reports and briefings. He has to review I don't know how he does it and keeps so cheerful and full of pep."

Highs and Lows Of the Weather

	Max.	Min.	Precip.
St. John's	47	41	.01
Halifax	52	40	.01
Moncton	49	39	.01
Montreal	57	44	.01
Ottawa	60	41	.01
Toronto	62	44	.01
Winnipeg	48	32	.01
Regina	50	32	.01
Prince Albert	50	32	.01
Swift Current	52	32	.01
Edmonton	50	32	.01
Calgary	50	32	.01
Banff	50	32	.01
Lethbridge	50	32	.01
Pincher Creek	50	32	.01
Prince Rupert	51	42	.01
Vancouver	51	42	.01
Victoria	51	42	.01
Penticton	51	42	.01
Nelson	51	42	.01
Kamloops	51	42	.01
Prince George	51	42	.01
Los Angeles	51	42	.01
Seattle	51	42	.01
New York	51	42	.01

Compromise Agreement Ends Indonesian Strife

BATAVIA, Java, May 7 (AP).—The Dutch and Republican Indonesians agreed to a compromise program today to settle the Indonesian problem.

The Indonesians agreed to order a stop to guerrilla warfare estimated to be killing 40 lives daily.

The Dutch agreed to re-establish the Indonesian Republic in the Javanese capital, the Residency of Jogjakarta, an area 40 miles across.

As soon as the republic is re-established, the Republicans said they would participate in a round table conference at The Hague for the purpose of speeding the "unconditional transfer of real and complete sovereignty" to a United States of Indonesia.

The transfer would be accomplished by the creation of a union in which the Dutch Kingdom and the United States of Indonesia would be equal partners under the Dutch crown.

In the final give and take, the Dutch gave way on their plan for restoring the republic to the City of Jogjakarta and its immediate suburbs. The Residency of Jogjakarta, over which they will regain the free exercise of the republic's functions, is the same territory as the hinterland of Jogjakarta. The Sultan is pro-republican.

In a statement Mohammed Hum, chairman of the Republican delegation, said he had been authorized by President Soekarno and Vice-President Mohammed Hatta of the republic to give their personal assurances they would support this three-point policy as soon as their Government is functioning at its old capital.

1 Cessation of an order to Republican guerrillas to cease their warfare.

2 Co-operation with the Dutch in maintenance of peace and maintenance of order.

3 Participation in the round table conference at The Hague.

Guards Alert at Border, Nab British Columbians

VANCOUVER, May 7 (CP).—Thirteen seems to be an unlucky number for British Columbians trying to break across the United States border.

That's the average quota of illegal entrants who try to crash the line every month—but more than half of them get caught. Alert American border patrol officials waiting behind the bushes on the Blaine Golf Course, favorite route for the border jumpers, pick them up as they stroll by.

Richard Monthrot, acting district director of the United States Immigration in Seattle, says his men are shooting about par for the course.

BARGE UP VIRAR

Many of the illegal entrants are trying to hitch-hike East and are American roads are better traveled

TODAY'S FEATURES

Comics ..... Page 6
Calhoun on Bridge ..... Page 6
Editorials ..... Page 4
Finance ..... Page 35
Local News ..... Pages 2, 3
Marine News ..... Page 11
Media Programs ..... Pages 25, 26
Social Story ..... Page 10
Sports ..... Pages 13, 14, 15, 16
Sport ..... Pages 17, 18, 19
Theatres ..... Page 6
Vancouver Island News ..... Page 48

they try to get across the line without visas. Mr. Monthrot said.

Authorities have two ways back for the visaless, deportation and "voluntary departure," use sympathy whenever it can be convinced to cover the case. Deportation keeps the deportee out forever unless the Attorney-General in Washington, D.C., bends down a waiver.

Tip-offs to the rest of the monthly 13 usually come out of the routine social security processing when they apply for jobs. At that 13 Canadians deported, nine were favorably with the 1,735 visaless aliens put out of the entire United States in February.

Bridge Falls, Cuts Traffic

PETTICTON, May 7 (CP).—Collapse of a highway bridge here on Okanagan River today cut off all road traffic from here to the North Okanagan Valley.

It collapsed under the weight of a ten-ton truck and trailer, and plunged into the river.

No one was injured, but a two-ton compressor on the truck was thrown into the water. The trailer was held up by the truck which reached firm ground as the bridge gave way.

Jet Aircraft Will Whistle Over Victoria

Jet planes will be whistling over Victoria around 1.30 p.m. today.

They'll be the speedy Vampire aircraft of the 443 "City of Vancouver" squadron of the R.C.A.F.

Military authorities said last night that the jets were "on loan" to the Fifth (B.C.) Nearly Anti-Aircraft Regiment here and the Eighth AA Gunnery operating room, for radar tracking practice.

Latest type of radar equipment has been made available to the local units by the Canadian School of Artillery at Work Point. Today's exercises mark the first practice with the jets for local radar men but trials are planned throughout the Summer.

A radar training course will commence on May 13 in Bay Street armoury, open to members of both units, under Sergeant C. B. Williamson, of the Eighth's staff.

1949 Accident Toll

AUTOMOBILE ACCIDENTS:
(First figures show yearly total; second total for last week)

	Canada Boundary	Victoria	Saanich	Oak Bay	Rest-mainland
Killed	1 (0)	2 (0)	0 (0)	0 (0)	0 (0)
Injured	—	75 (3)	21 (2)	2 (0)	1 (0)
Written reports	—	360 (15)	71 (3)	14 (0)	14 (1)
CONVICTIONS:					
Dangerous driving	—	36 (0)	12 (1)	3 (0)	3 (1)
Driving, intoxicated	—	24 (4)	1 (0)	1 (0)	1 (0)
Exceeding speed limit	—	231 (15)	176 (11)	51 (0)	44 (1)
Cars impounded	—	31 (0)	4 (0)	0 (0)	3 (0)

The best-intentioned man in the world is not to be trusted to drive a car when under the influence of alcohol—Memo from Saanich Police Chief Joseph Ball.

Daring Air Rescue Team Gets Aid To Pilot, Nurse Stranded Five Days

VANCOUVER, May 7 (CP). — Pilot Bill Grant and Nurse Hilda Cure as R.C.A.F. emergency rations tonight after a five-day diet of five chocolate bars.

They rested in a camp with their rescuers and tomorrow they'll be back in civilization.

All but the last chapter was written today in one of the most heroic rescue operations undertaken in Canada.

An R.C.A.F. search and rescue Dakota aircraft spotted hard-pressed reports of the pair's welfare. As yet, said the Dakota crew, there is no sign of communication.

TINY CAMPSITE

From the air the campsite is merely a thin spiral of smoke and two orange parachutes. But down below are Grant, 30-year-old Vancouver airman; Miss Cure, student nurse, of Cardston, Alta., three during R.C.A.F. para-rescue men and ten other men, chiefly lumbermen.

The two survivors were reached this morning by the three para-rescue men, who survived the hazardous 4,000-foot drop late yesterday to the foot of forbidding Mount Hommesen, just south of the international boundary, 138 miles east of Vancouver.

Later today the ground party of three men hiked out of the rugged lumber camp about 11 miles away. Grant and Miss Cure were unharmed, but they were weak from hunger and exposure.

MEAGRE DETAILS

Meagre details came to the Canadian from walkie-talkie radios carried by the para-rescue men.

They revealed the crash survivors had eaten nothing but five chocolate bars since the Mosquito when their flight Fleet Canuck aircraft crashed into the mountainside. They had been carried down by a snowslide, but were unhurt.

They were only light clothing in the snow-covered, rugged country. They ate emergency rations carried by the para-rescue personnel and another R.C.A.F. Dakota was flying to the scene to drop more food. Food was dropped late this afternoon but plummeted into heavy timber and could not be found by the ground parties.

The current plan is to evacuate the survivors by means of a U.S. Coast Guard helicopter which has assisted in the operation since Thursday.

When rested, the ground personnel will guide Miss Cure and Pilot Grant (injured in the crash of jagged terrain to the lumber camp for a rendezvous with the helicopter. The helicopter will evacuate them to Princeton, and they'll be brought here by the R.C.A.F.

Grant's yellow Fleet Canuck plane, left with torn tore and tried some the peak of Mount Hommesen at a 30-degree angle, was spotted at mid-morning yesterday by a Yellow Cabs aircraft piloted by P.O. J. H. MacLeod of Prince Rupert.

SURVIVORS SPOTTED

Later a second R.C.A.F. plane spotted Grant and Miss Cure about 14 miles from the crash scene.

Later yesterday afternoon the three para-rescue men—L.A.C. Ted Brubaker of Chilliwack, Cpl. L. H. Simmis and Sgt. G. B. Lavoie, both of Vancouver — hurtled into the jagged valley.

Today they found the survivors. Tomorrow they hope to guide them to safety.

Says Heroism Of 'Chutists Beyond Words

VANCOUVER, May 7 (CP)—Canada's foremost RCAF search and rescue officer described as "beyond words" the heroism of three RCAF men who parachuted into a "hell" of a forest in a jagged mountain gorge to the rescue of two crashed fliers.

Group Capt. E. L. Leigh, O.B.E. said the men "flaked their very lives."

ALL BY MEN

The death-defying trio were L.A.C. Ted Bradmer, of Chilliwack, B.C., Cpl. L. H. Burnette, and Sgt. C. B. Lackie, both of Vancouver.

The terrain in which the light Fleet Canuck aircraft crashed with pilot Bill Grant of Vancouver, and nurse-passenger Sheila Cure of Cardston, Alta. was "the roughest, nastiest spot imaginable," the officer said.

Group Capt. Leigh flew over the area and talked by radio with the men on the ground.

LAUDS FLYER'S SKILL

He praised for the "skill and courage shown by First Lt. A. H. Hausner, Jr., of the United States Coast Guard in guiding his helicopter into narrow mountain gorges." The American flyer's part in the operation is worthy of the highest commendation."

He said the RCAF para-rescue branch is "a group of specialists whose mission is merely to listen to need."

Winter Snows "Paying Off" For Farmers

DENVER May 8 (AP)—The most terrible Winter in Western United States history has turned out to be a blessing in disguise.

Soil in the blizzard belt is packed with moisture. Crop prospects are fine in most areas. Enough snow is piled in mountain ranges to assure ample irrigation water through the Summer.

Rangers in the arid West, where water or the lack of it spells the difference between prosperity and ruin, figure the water supplies left by the big snows will more than offset the Winter's losses.

HUGE SNOWDRIFTS

For seven straight weeks, a terrifying cataract of snow enveloped the plains and mountains of eight states. Winds blew up to 80 miles an hour. Temperatures fell as low as 50 below zero. Snow drifted 20 feet deep.

On the ranges, cattle and sheep perished by thousands. Whole herds of deer and antelope died of freezing and starvation. More than 100 persons died.

The livestock toll still isn't fully known, and won't be until after the Spring calving and lambing season.

COUNT BLESSINGS

But Westerners can count thrifty blessings now.

In the first place, they got a break when flood threats, potentially the most dangerous in 68 years, failed to materialize.

Temperatures—freezing by night and thawing by day were just right. The soil absorbed much of the water as the snow melted gradually.

The weather warmed up in orderly fashion from south to north. Ice on the Missouri River moved out first from the lower reaches and then, by successive steps, from upstream.

Snow in the high mountains of the Columbia, Basin-Snake basin melted much and the United States Geological Survey sees a threat of floods in a sudden big thaw. But at present cold nights and warm days are ideal for a slow run-off.

Commemorate Anniversary Of Flight

NEW YORK, May 7 (AP)—A sleek U.S. Navy bomber will take off on a trans-Atlantic flight from here tomorrow to commemorate the historic flight 30 years ago of the NC-4, first plane to span the Atlantic.

The bomber, "Truculent Turtle," is expected to complete the crossing to Lisbon, Portugal in 15 hours. The NC-4, a canvas and plywood seaplane made in 15 days.

The Turtle, a Lockheed P2V-2 Neptune and holder of the record for non-stop flights, will be piloted by Commander Thomas B. Davies of Chevy Chase, Md.

This plane also will carry, this time as passengers, Admiral Albert C. Read, and Chief Aviation Pilot Eugene S. (Smokey) Rhoads who made the crossing with the NC-4. Read was at the controls of the NC-4 and Rhoads was a member of the crew. Both are retired now.

From Lisbon, the Turtle will fly to Plymouth, England, and then to London and Paris. It will return here May 17.

The NC-4 made five stops before reaching Lisbon.

Automobile Workers Strike at Detroit

Shown in photo are some of Ford workers walking off jobs at Detroit's Rouge River plant. An eleventh-hour attempted settlement of dispute between U.A.W.-C.I.O. and Ford failed. Negotiations from each side met, but could not reach agreement that would have forestalled strike. Pickets can be seen carrying placards which had been prepared well in advance.

Loss of Markets in Britain Looms as Big Election Issue

By TOM GREEN
Colonist Ottawa Correspondent

OTTAWA, May 7—Loss by Canada of British markets will be a major issue in the federal election campaign from all indications with other issues, Communism, Socialism and bureaucracy.

Trade has been the theme of speeches by many Progressive Conservative candidates since the dissolution of Parliament, and in his address tonight at the opening of the Progressive Conservative Leader George Drew is reportedly highlighting the foreign trade picture in several of his important addresses.

IMPORTS DECLINE

In 1948, British imports from Canada dropped by $87,000,000 while British imports from Russia increased by some $60,000,000; from Poland by $30,000,000; from Hungary by $13,000,000, and from Denmark by $10,000,000.

Since 1939, Canada negotiated 143 contracts with the United Kingdom for the sale of agricultural products, in addition to contracts for the purchase of Canadian lumber, metals, tobacco and other products. At the present time, in addition to the big wheat contract, only three are left—the contracts for bacon, eggs and cheese.

Progressive Conservatives point out that European countries are making drastic inroads in the British market. The situation of the Canadian primary producer in that traditionally Canadian market is in great peril, they declare. And this has happened under the Liberal Government.

RAP GOVERNMENT

They charge the Government with not showing energy and initiative in trying to preserve the valuable United Kingdom market, and with actually stifling down the development of bilateral deals between the United Kingdom and European countries.

Trade and Commerce Minister C. D. Howe is returning to Ottawa on Monday after a week of trade talks in London. He is to meet the press shortly after his arrival here. The Government has already indicated it expects further attacks on its administration on the score of Canada's foreign trade position, no doubt he will have something to say on the subject.

TO VISIT CANADA

Then on Wednesday, Mr. Howe's counterpart in London, Rt. Hon. Harold Wilson, president of the United Kingdom Board of Trade, will arrive in Canada for a country-wide tour. Mr. Wilson's itinerary includes speeches, press conferences and visits with Federal and Provincial Governments; authorities in Halifax, Saint John, N.B., Quebec City, Montreal, Ottawa, Toronto, Port William, Winnipeg, Regina, Edmonton and Vancouver.

As to why Mr. Wilson is making his trans-Canada visit at this particular time there has been no official statement.

U.S. Landlords Rush to Seek Higher Rents

WASHINGTON, May 7 (AP)—At least 300,000 United States landlords already have taken the first steps toward seeking higher rent returns under the new Control Act, the Federal Housing Expediter's Office reported today.

That many have taken out official blanks on which to petition for a rent increase as provided under the "fair net operating income" formula released only last Monday. The Government is printing an additional 400,000 forms.

But Federal rent officials pointed out that this stampede to obtain the legal forms does not mean a broad-scale lifting of rent ceilings, because each landlord's petition will be handled separately for approval or rejection.

They attributed the rush to the fact that if a rent boost is approved it is retroactive to the date the landlord filed his petition, so the earlier he gets his document registered, the more money he stands to make.

Under the "fair net operating income" formula drafted by Housing Expediter Tighe E. Woods, "small landlords—those operating one to four rental dwelling units—will be allowed rent increases if their net operating income is less than 20 per cent of gross income. In such cases rents will be hiked to a 20 per cent level.

In the case of "large" landlords —those operating more than four rental units—increases will bring operating income up to 23 per cent if the net figure is now below 20 per cent.

SALISBURY England (AP)—Ages of students in Wiltshire schools range from 15 to 47.

Longshoremen Banned From Working U.S. Ship

VANCOUVER, B.C., May 7 (CP)—The West Coast German shipping strike took a new twist today with the announcement that longshoremen will not be allowed to work on the American ship Hurricane manned by Seafarers' International Union (A.F.L.) members.

The announcement came from Ed. Coester, Seafarers' International representative of the S.I.U.

WON'T CROSS LINE

Longshoremen refuse to cross a Canadian Seamen's Union picket line thrown around the S.I.U.-manned Seaside at LePointe Pier, in Vancouver, and Coester said:

"If they're not going to cross a C.S.U. picket line to work on a Canadian S.I.U. ship, they're not going to cross the same picket line to load an American—or any other ship."

He said he had conferred with officials of the longshoremen's union.

"The S.I.U. crew of the Hurricane feel they would be placing themselves in jeopardy of bodily harm if the longshoremen were allowed on board," Coester added.

TO AVOID VIOLENCE

"We don't intend to have any beatings or abductions on the Hurricane."

Jack Rentland, S.I.U. representative of the same union, Wa., said: "I see why the longshoremen should be willing to cross a picket line to work an American ship if they won't cross to work a Canadian ship manned by the same union."

Name Turnbull Candidate

TRAIL, B.C., May 7 (CP)—A. D. Turnbull was last night chosen by Rossland-Trail riding Coalitionists to contest the seat in the June 16 Provincial election.

Mr. Turnbull, a Consolidated Mining & Smelting Company metallurgist, edged out his only opponent, W. J. Merrin, by a majority of eight votes. Mr. Merrin is business agent of Local 480 of the International Union of Mine, Mill and Smelter Workers.

In a Provincial by-election last Fall, Mr. Turnbull was defeated by a narrow majority by the C.C.F. candidate, James O. Quinn, who is again seeking election.

HEARING AIDS

to fit the personal hearing needs of anyone who can be helped by a hearing-aid. Whether your hearing loss is slight or severe, Western Electric has a great ALL-IN-ONE instrument to give you more, complete hearing satisfaction.
(Model 65 and 66)

You are invited to call for a free demonstration.

3 Days Home Trial If Desired

VICTORIA HEARING AID CO.
G. S. H. TYE 326 FORSYTH BLDG.
625 FORT STREET
Owned and Operated by Hard-of-Hearing People
Oldest Established Hearing-Aid Company on Vancouver Island

NEW FURNACES
Kingston Sheet Metal
140 Kingston St. G 2132

Sales, Installations and Repairs
- Stainless Steel Sinks
- Air-Conditioning
- Sheet Metal Work

FREE ESTIMATES

REID'S HOUSEHOLD INSECT POWDER
A sure killer!
Of flies, ants, bedbugs, roaches and other insects.
Ideal for kitchen, bath, cellar, attic and garages. In handy cone-shaped shaker-sprinkler. Get REID'S today!
50¢ At all Drug and Hardware Stores.

There's PRIDE in a Suit from PANTORIUM

That's what a satisfied customer said the other day . . . "When I put on a suit fresh back from Pantorium I feel on top of the world . . . I feel tight because I know I'm looking right."

And you can say the same when you send your suits to Pantorium for the dry cleaning service that brings them back crisply smart, with new life restored.

A QUARTER CENTURY OF SERVICE IN FINEST DRY CLEANING

We're as close as your telephone, our delivery service comes to your door . . . just dial

E7155

Pantorium

FORT at QUADRA

Up to $50 Trade-In Allowance
ON YOUR OLD WASHER
Regardless of Make, Age, Condition
ON A NEW INGLIS Washer
EXAMPLE:
Inglis Niagara with Pump 174.50
Less Allowance on your old washer 50.00
BALANCE 124.50
INGLIS STERLING
ACT NOW!
YOUR OLD WASHER IS THE DOWN PAYMENT
BALANCE EASY TERMS
YOUNG'S RADIO
794 FORT ST. E 0741

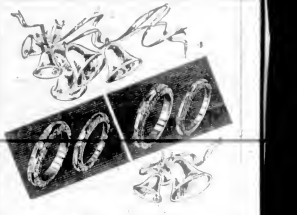

When jingle bells are Wedding Bells
Diamond Rings Guaranteed From $25 up
Engraving Free
Remodelling
F. W. Francis LTD.
DIAMOND MERCHANTS 1210 DOUGLAS ST.

MACDONALDS
FOR Safety's SAKE
CHOOSE THE Westinghouse WASHER
Only in a Westinghouse Cushioned Action Washer will you find the extra safety features you are looking for . . . safety for you . . . for your clothes . . . and for your investment.
- Exclusive "Sensional" Safety
- Lovell Feather Touch Safety Release Wringer
- Exclusive "Cushioned Action"
- Westinghouse Dependability

$15.95 $159.50 DOWN
PLACES IT IN YOUR HOME
MACDONALDS
Two Stores to Serve You
712 YATES 747 YATES

Are You Satisfied?
If your domestic appliances or radio need repairs you'll get a better job from the trained man interested in remedying the trouble, not in selling you a new article!
VICTORIA'S RADIO CLINIC
Has the desire, equipment and experience to ensure your getting the most out of any household electric apparatus.
RADIO APPLIANCE CO.
783 FORT ST. E 6661

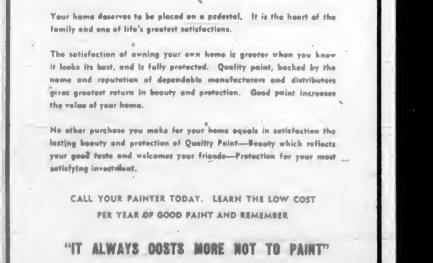

BE PROUD OF YOUR HOME
PAINT IT THIS YEAR
(INSIDE AND OUTSIDE)

Your home deserves to be placed on a pedestal. It is the heart of the family and one of life's greatest satisfactions.

The satisfaction of owning your own home is greater when you know it looks its best, and is fully protected. Quality paint, backed by the name and reputation of dependable manufacturers and distributors gives greatest return in beauty and protection. Good paint increases the value of your home.

No other purchase you make for your home equals in satisfaction the lasting beauty and protection of Quality Paint—Beauty which reflects your good taste and welcomes your friends—Protection for your most satisfying investment.

CALL YOUR PAINTER TODAY. LEARN THE LOW COST PER YEAR OF GOOD PAINT AND REMEMBER

"IT ALWAYS COSTS MORE NOT TO PAINT"

Advt. sponsored by the Paint Manufacturers and Distributors of British Columbia

Flag-Waving Youngsters Enjoy Big Esquimalt Parade

Rear Admiral H. G. DeWolf, Flag Officer Pacific Coast, takes salute as smart naval units, army and air cadets march past reviewing stand at Memorial Park during Esquimalt Day parade Saturday. With him is Lt.-Col. Arthur Peyton, official commanding artillery school. In background are Richard Reeves, committee chairman; Cmdr. R. P. Rongaette, Reeve A. I. Thomas and Mrs. DeWolf. At right, three flag-waving youngsters lodge little no line of march and bluejackets pass. They are Patty O'Brien, Dale Churchill and David Farris.

—Colonist Photos

Closing Burst of Colorful Events Ends Successful Esquimalt Days

Esquimalt yesterday put the lid on two days of fun in perfect weather, and looked forward to more next year.

First annual Esquimalt Day, the biggest entertainment ever staged by Greater Victoria's smallest municipality, drew an attendance of several thousand.

Citizens craned their necks and waved flags along Esquimalt Road as marching bluejackets, air, army and sea cadets, clowns, bands and floats passed in review before the saluting base of Rear Admiral H. G. DeWolf, Commanding Officer, Pacific Coast.

MUSIC MARCHING

Reeve A. I. Thomas, Esquimalt councillors, navy and army officers and committee members sat on a raised dais near the Municipal Hall. Red-coated mounted police stood on guard, and Esquimalt police on motorcycles patrolled the edges of the crowd to hold back eager youngsters who kept darting out for a closer view.

H.M.C.S. Naden bugle and brass bands were followed by Eagles motley clown band, marching sailors and cadets. May Queen Donna Wilson and her attendants rode triumphantly in an open car, smiling at the populace.

ACCENT ON YOUTH

Other marchers included Scouts, Cubs and Guides.

Emphasis of the festival was on youth. In the parade, a truckload of youngsters waved flags representing varied activities of Esquimalt Community Centre. Esquimalt High school Student Council rode in cars.

In the afternoon, junior speedsters thrilled onlookers as they swayed down the slope of Macaulay Street in Esquimalt's first soapbox derby.

DANCING ON STREET

Mrs. DeWolf met Esquimalt municipal wives at a reception in the Municipal Hall in the morning. In the afternoon the cruiser Ontario was open for inspection.

The 60-piece Esquimalt-Saanich Schools Band, directed by R. J. Bigby, played in front of the Municipal Hall in the evening.

Esquimalt Road was blocked off for outdoor dancing at night. Old-time dancing at Athletic Hall, Fraser Street, rounded off the celebrating.

Clubwoman Dies Here In Hospital

Mrs. Annie McAllister, 131 Bushby Street, well-known Victoria clubwoman, died yesterday at Royal Jubilee Hospital. She was 72.

Mrs. McAllister had a large circle of friends through an active membership with the Women of the Moose Lodge, Rebecca Lodge, and the Daughters of St. George.

Born at Burnsiem, Staffordshire, England, she had been a resident of the city for 32 years.

Besides her widower, William, Mrs. McAllister leaves three sons, William, Jr., and Richard, both of Victoria, John of Vancouver, and five grandchildren.

Mrs. McAllister was predeceased by her daughter, Mrs. W. V. Jones Victoria, in March.

Funeral services will be held at 1 p.m. Tuesday in the Memorial Chapel of Chimes of Sands Mortuary, Ltd. Rev. K. L. Sandercock will officiate. Burial will take place in the family plot at Ross Bay Memorial Cemetery.

Chrysanthemum Society Meets

The regular monthly meeting of the Victoria and District Chrysanthemum Society was held Thursday night with president J. Jones in the chair.

J. McFall, of the Vancouver branch, was present and opened the meeting with a brief address.

John Craig gave a concise and constructive talk on planting and making outdoor chrysanthemums for the benefit of members planning to enter the Outdoor Show to be held here in September.

An address was given by Les Holprak on how to grow prize-winning chrysanthemums with an actual demonstration of final re-potting and stopping.

A vote of thanks was given to Mr. and Mrs. Etheridge for donating a number of mum plants of the spider variety which were given to members of the society.

Octopus Alive or Dead, Due to Take Beating

Pity the poor octopus. Alive or dead, he takes a beating.

Four Esquimalt boys landed a 10-foot octopus Saturday, and after it was all over, both the boys and the octopus knew they had been in a fight.

Jaxton Brown, 14, spotted it among the two feet of water just off the back garden of 396 Constance Avenue. He beckoned to Chris Brown, Noel Lax and Ken Harrison, and the four of them landed it with two long boathooks after a tough 15-minute struggle.

WHAT TO DO?

Then they started to wonder. What are you supposed to do with an octopus, anyway?

Noel Lax telephoned The Colonist. "Do you know anyone who wants to buy an octopus?" he enquired.

The Colonist found a restaurant man who several days before had expressed willingness to cook an octopus if somebody would bring one in.

Now that one had turned up, however, he wasn't so sure. He said he would think it over. Last night he and Mr. Lax were dickering.

"FOUND" STEAK

If the deal isn't closed, the 100-pound deepsea delicacy, 10 feet 6 inches between tentacle tips, may be placed on the open market.

If Mr. Lax and the salesman do business, Victoria may have their first taste of octopus steak or octopus cocktail.

Another restaurant operator says that an octopus must be "pounded on the pavement 40 or 50 times" to make it tender before it is fit to cook.

Today's Question

Answer on Page 4

In water a food?

OAK BAY UNITED CHURCH
MITCHELL and GRANTS
Modern N. S. McPherson, M.A., D.D.
Director of Music: Harold Rowsome
11 A.M.—"Behold, I Stand at the Door"
Anthem—"O Praise Jesus" (Polish Melody)
7:30 P.M.—"Were Satan In a Monastery?"
Based on "Margaret Ogilvie"—J. M. Barrie
"O Saviour of the World" Gounod

Fears and Superstitions

FEROCIOUS in his paint, feathers, and horns, weird in his ceremonial dance, the medicine man once played on the superstitions and fears of his victims in order to sell his snake oil, resurrection brew and all-healing ointment. If more often killed than cured. Such pagan quackery has yielded to science. Research has come to the aid of medical practice, and today diagnosis and treatment of diseases are on a sound scientific basis. To benefit by the progress which the years have wrought, see your physician when ill. Place yourself in his care. We supplement his service by filling your prescriptions promptly.

A SUGGESTION
LISTEN TO OUR BROADCAST
12:45 P.M., SUNDAY, OVER CJVI

OPT. PARK AT BROAD G 1126
McGill & Orme LIMITED PRESCRIPTION CHEMISTS
1305 DOUGLAS AT YEW G 6112

The Awful Price You Pay For BLEEDING GUMS

Gums bleeding gums are often a sign of disease, Forhan's, a bad gum infection, where you can take home several tooth and in time tooth get loose and fall out.
So, see your dentist and start using Forhan's For The Gums at once. Forhan's chlorine tends to a bright sparkling basin. It also has bleeding gums, helps gums to be firmer with a firmer grip on teeth. Notice the difference in the way your teeth and gums now feel and look. Recommended by Dentists.

Forhan's FOR THE GUMS

The Local Scene

With Additional District News on Page 39

Rotary to Give New Bureau To City at Two Ceremonies

Official opening of the new Victoria & Island Publicity Bureau, at the north end of the Causeway, will be held Tuesday afternoon at 1:45, it was reported yesterday.

The building, built by the Victoria Rotary Club, will be handed over to Mayor Percy E. George by Louis Michelin, president of the service club. The ceremony will be attended by delegates to the Rotary district conference, officials of the publicity bureau, and civic officials. The public is invited to witness the event.

Tomorrow night keys to the new Publicity Bureau will be handed to Mayor George by Jeffrey Arnott, immediate past president of the Rotary Club. The event will be held at the Royal Victoria Theatre during an intermission of the Rotary conference.

George I. Warren, commissioner of the publicity bureau, is exceptionally pleased with the new building, and described it as being an answer to a dream. Spacious and modern in all respects, the new bureau will be surrounded by flowers and the main front corner is marked with a genuine B.C. Indian totem pole. It is anticipated the pole will become the most photographed totem in Victoria.

CONVICTIONS MOUNT

Three were four convictions as drunken driving charges in city police court last week, bringing this year's total to 53.

Entire 1948 total only amounted to 16.

YOUTH BAND OFFICERS

John B. Priestley was elected president of the Greater Victoria Youth Band at the annual meeting in the Hall of Hearing Hall, Douglas Street.

Other officers elected were K. B. Kendall, vice-president; Keith Lillier, secretary; John Lewis, treasurer, and E. C. Tucker, business manager. Also to serve on the board of directors will be Dr. J. L. Gordon and P. McLaughlin. F. G. Rower was unanimously elected assistant bandmaster.

Mr. Priestley announced that the band has received a number of invitations, and will perform at Nanaimo on May 24, at Ladysmith on July 1, at Vancouver's Pacific National Exhibition sometime in August, and at Campbell River on Labor Day.

SKETCH CLUB PLANS

The Sketch Club of the Island Arts and Crafts Society will meet at 2 p.m. on Monday at the club rooms over the Royal Bank of Canada, corner of Cook and Fort Streets. Outdoor work on Mondays is planned during fair weather.

Orientals still regard the use of salt as a meal as symbolic of friendship and hospitality.

5th Regiment Officers Meet in Reunion Dinner

In their first official get-together since the end of the Great War, officers and former officers of the 5th (B.C.) Heavy Anti-Aircraft Regiment met for a reunion dinner last night in their mess at the Bay Street Armoury.

Major-General H. Foster Hilborn, V.D., Major D. A. McNaughton, E.D., Present Commanding Officer of the 5th is Lieut.-Col. J. F. Paulin, E.D.

It was announced that plans are complete for the 50th Regiment's Pack In Army Week displays, May 21 to 28, inclusive.

The regimental band will make its debut Army Week. A complete new band has been organized under Bandmaster C. Smith.

GOOD NEIGHBORS

NEWCASTLE, B.C., CP.—Good neighbors raised money and Mrs. Grace Paul, bearer of the national reserve championship award for seed potatoes. While she was in Vancouver for hospital treatment, they planted her potatoes to keep them up to standard.

look for:
Full-Quantity full automatic hot water
Full-View hot-dial dial hot control
Finger-Tip full range temperature dial
Thermo-Magnetic automatic pilot gas cut off
Solid Monel rust-proof tank
Find them in RUUD MONEL GAS AUTOMATIC WATER HEATER
C. J. McDowell
1009 DOUGLAS

The Bride
and her attendant

The strains of the Wedding March seemingly linger over these exquisite creations for the Bride. Gowns in shimmering satin, soft marquisettes, they're beautifully designed for tradition and style. And for the bridesmaid, there are lovely delicate gowns of net, marquisettes and taffetas.

JUST ARRIVED
Braided and Orange Blossom Coronets, Wedding Veils, Net Halos and Juliet Caps

SUPPORT THE RED SHIELD APPEAL

Malleks
1212 DOUGLAS

CASH LOANS $50 to $1000
are quickly secured at NIAGARA FINANCE
as thousands of people know
other NIAGARA features
Every loan 10% insured without extra charge.
No endorsers required.
Rates are reasonable correct and uniform.
Several Loan Plans available.
Confidential, courteous service.
call in, phone or write NOW
NIAGARA FINANCE CO LIMITED
Sec. 1949
10 WINCH BLDG., 100 KING ST. (Phone Empire 5411)

ATTENTION EX-NAVAL OFFICERS
Attend the Naval Officers' Reunion in Halifax, June 28 to July 1

Player's Please
THEY'RE Double-Fresh!

1 PLAYER'S ARE FRESH BECAUSE they are made to stay fresh by rigid moisture and temperature controls in Canada's most modern cigarette factory.
2 PLAYER'S ARE DOUBLE-FRESH BECAUSE they are Canada's fastest-selling cigarette.
Say "Player's Please". Mild or Medium. Smoke the cigarette that's fresh from the factory . . . fresh at the store . . . double-fresh for you.
Cut Tip and Plain
REMEMBER—Player's "MILD" with INTERWOVEN PAPER DO NOT STICK TO YOUR LIPS

1858 **The Daily Colonist** 1949

AN INDEPENDENT NEWSPAPER, THE ORGAN OF NO CLIQUE OR PARTY

Victoria Owned and Operated

The Colonist Printing and Publishing Company Limited Liability

1211 Broad Street, Victoria, B.C.

Subscription Rates: By city carrier, $1 per month. By mail, Empire and American continents, $8 per year, 75 cents per month. Other countries, $20 per year, $1.75 per month.

SUNDAY, MAY 8, 1949

Hospital Plan Costs More Than Was Expected

INITIAL payments to hospitals under British Columbia's scheme of compulsory hospital insurance drew some criticism from Treasury benches when the scheme was presented to the Legislature a year ago were well founded. Health Minister Pearson told the House then that while revenues in sight for the plan appeared adequate, results might prove otherwise.

In the first three months of the year the insurance service paid out more than $3,500,000 to hospitals, on which it may be assumed that the cost of a year's service will be around $14,000,000. Against this the budget for 1949-50 provided $13,550,000, to include not only hospital payments but costs of the current hospital survey and contributions to the hospital building fund as well. Thus it would appear that costs of operation have been substantially underestimated. On the other hand it is possible that revenues, too, may exceed the estimates, and that in the final analysis accounts may be more closely in balance.

The fact that the scheme is costing more than was expected should not come as a surprise. That has been the experience of most countries where the state has embarked on so-called "free" health services. In outlining the British Columbia scheme a year ago Mr. Pearson emphasized that where a factor so unpredictable as the health of the people was involved initial operations perforce would be by trial and error.

Fortunately for the financial soundness of the provincial plan contingencies were provided for by the creation of a substantial stabilization fund. This should remove any necessity to revise the scale of individual contributions for the present at least, and allow longer experience in operation to point the way.

Government Is an Expensive Business

THERE may be some debate as to whether or not Canada is over-governed, but there should be none as to what government costs in terms of dollars and cents. Official statistics set the national income in 1948 at close to $13,000,000,000. Out of this accumulation of monetary wealth federal, provincial and municipal authorities used up no less than $3,260,000,000 for various governmental purposes. Government is an expensive business.

A more significant way of putting it would be to say that it took 25 cents of every national dollar to keep the wheels of state operating on their various levels. That is a large proportion and the percentage would be even larger should the national income drop, as is conceivable, and government expenditure remain high, as is likely. Governments are not addicted to economy, nor is it sufficiently realized that public spending must inevitably affect private pockets. Government by the people for the people means that the people must foot the bills incurred in their name.

Figures like these cited above have a salutary value. They should tend to temper some of the demands made for more and more government services. They should also serve to curb some of the pre-election generosity that indulges in all kinds of extravagant promises. The cost of anything a government does, whether federal, provincial or municipal, comes out of the one and only fund available to support it—the national income. The present cost, 25 per cent, seems high enough for government in Canada.

Is It Last Post for the Kookaburra?

AUSTRALIA'S kookaburra, a bird better known as the laughing jackass, has been given space in the pages of Eastern Canada because someone has described the bird as rare. This may be news to Australians.

It will certainly be news to the few Canadians stationed in Australia towards the end of the war, whose lurid descriptions of the kookaburra did not include the word "rare." Judging from their comments on return to Canada the bird wasn't nearly rare enough. Its peculiarities may interest the ornithologist, but in the vast training areas of the North Queensland bushlands, where tens of thousands of Australians were quartered under canvas, its performances were far from welcome.

The kookaburra, it seems, chooses that precious hour before reveille to let loose shrieking, raucous peals of demoniacal laughter fit to waken the sin-but-dead, which is the normal physical condition of the soldier in camp at 5 a.m. If the bird is rare today, possibly the Australian Army could supply the season.

For the peace of early morning slumberers it is as well that the kookaburra doesn't make his habitat in this country. Two or three of the species might be a distinct acquisition to radio comedians, however, enabling them to do away with studio audiences entirely and still produce the same sound effect over the air.

Developments in Western Germany

By W. N. EWER

LONDON — It now seems sure that within three months from now—in little more than four weeks from the end of May—there will be a democratic German Government functioning in Western Germany.

That is in fulfilment of the declaration of the Four Powers at Potsdam in August, 1945, that one of the purposes of the Allied occupation would be to prepare for the eventual reconstruction of German political life on a democratic basis and for eventual peaceful co-operation in international life by Germany.

It was the hope—and, indeed, the expectation of top Western Governments at that time that this reconstruction would take place under a concerted Four-Power policy in Germany as a whole.

But the actions of the Soviet Government very rapidly made it plain that there was little chance of this. The Soviet Military Government isolated its zone from the Western zone. It carried out without consultation with its Allies changes which imposed on Eastern Germany a political and social structure very different from anything which the Western Europeans or the Germans regarded as democratic. It began to organize the Soviet zone, politically, upon "totalitarian" lines.

In these circumstances the Western Powers went forward with the work of setting up a democratic machinery of local government; from the parish council level to the provincial ("land") level. They refrained from anything beyond that, for they were still trying to, and hoping to, reach agreement with the Russians on the restoration of economic unity and on the basic principles of a new democratic constitution for all Germany.

The attitude of the Soviet representatives in the Moscow and London meetings of the Council of Foreign Ministers made it unpleasantly but undubitably obvious that there was no prospect of achieving either of those ends within a foreseeable time. An inescapable choice was presented to Western Europe. Either any further development towards unification and democratization must be indefinitely postponed, or the process must be continued in Western Germany alone, though in such a way as to make everything done in the Western zone adaptable, when the possibility came, to the framework of a single united Germany.

The decision (and any other would have been unthinkable) was taken at the Six-Power Conference in London in the Spring and early Summer of last year. Six-Power, because the three Benelux governments as well as the three Western "Occupying Powers" also took part in it.

The events and decisions of the past few weeks are the direct outcome of decisions taken at the London Conference. And they represent a very remarkable achievement when all the difficulties and complexities of the situation are taken into account.

Western Germany will be governed by a German Government. Allied control will become merely supervisory—provided for as long as German development continues on democratic and peaceful lines. Economics are to be limited to those indispensable for general security against any attempted rearmament or remilitarization. And finally, but very importantly, the main German political parties have been hammered through a period of critical discussion and helped to agree among themselves on the nature of their new constitution.

The objective which the Western Allies set themselves, when in the Summer of 1948 they took over the task of administering a country which was in political chaos and economic collapse, has been as near as may be achieved. A democratic German state has been brought into being in four years. But only in the West. The problem now is the restoration of German unity. Can Eastern Germany and Western Germany be reunited to form a single political and economic society?

Very carefully and very deliberately the Western Allies have ensured that in all these developments nothing has been done which need prevent or prejudice the restoration of unity.

German unity could therefore be restored very rapidly if the Soviet Government and the Soviet occupation authorities would accept in practice the principle which was accepted at Potsdam—that the "reconstruction of German political life" must be "on a democratic basis."

That implies that, subject only to the conditions and controls necessary for European security, the new German constitution shall be framed by the Germans themselves in conditions of democratic freedom. There must be freedom of speech and discussion. Freedom of organization. There must be no coercion by occupying powers, no attempt by them to enforce the ideas or the authority of any particular German party or section, no attempt to enforce any particular economic or social structure. That has been the essence of the Allied policy in the West. Save for a ban on any attempt to restore a Nazi or militarist regime the Germans have been left to discuss and decide freely. The Communists have been allowed equal freedom of discussion, of propaganda and of organization with other parties. Reconstruction is being carried out on a genuinely "democratic basis."

If the Russians will accept and apply those same principles—if they will admit the "Four Freedoms" in their zone—then there is no reason whatever why, within another year, there should not be a united democratic Germany.

Thinking Aloud

". . . of shoes—and ships—and sealing was—of cabbages and kings."

By TOM TAYLOR

WHEN I was at school, there was a classmate who was rather a glittering fellow. He seemed to map up knowledge without trying. Most of the time he sat in the top seat of the class. Arithmetic, grammar, history—they all came to him. He was the examination master's delight. Unfortunately, he was also the bottom of the class. He never came near to winning a coconut—they were held periodically, with a sixpence for the first prize—in the two years I knew him. Poor lad, he could not even tie coffee, his drawing was atrocious, and his geography away below par. He was the examination master's despair.

I suppose you would call him a dunce.

I wonder what these two boys grew up to be. If I'm to believe a theory often expressed, that dullness at school is no criterion of ability when man's estate is reached, then the smart boy is probably digging ditches and the dullard is a university professor.

Straight enough, maybe. I fancy the reverse is more likely to be true.

SYNTHETIC ATLAS

I've always been a bit sceptical of those stories of famous men who were laggard in their studies at school. They remind me of the ads showing the muscle men who will turn you into a synthetic Atlas in 10 easy lessons—at so much per lesson.

Have you ever noticed the peculiar coincidence that cites most of these Samsons as having been sickly, weedy specimens in their youth? Almost as though a catastrophic childhood was a sure passport to Herculean prowess in maturity.

I was invariably sounds rather phony to me.

So do some of the yarns that imply that such-and-such a brilliant man was really a backward student at schoolery. Tis true enough that many an infant prodigy turns himself into obscurity by the time he's a young man, but I've a notion that as a rule the boy who's smart at school is more likely to remain smart when he grows up, rather than the other way round.

It is encouraging to the plodders, of course, to think that their brilliance is merely delayed and that in good time it will burst forth in all its plenitude and bring them fortune.

So maybe we shouldn't throw cold water on the idea.

YOUD NEVER GUESS

As a matter of fact, I've just run into two examples that prove my fancy that the smart boy remains smart, and that you shouldn't judge by what goes on in a classroom.

It seems that school reports of two rural-district prominentities have come to light — and you'd certainly never guess from their history that they concerned the names attached to them.

As it happens they attended the same school although not at the same time, which may be just as well.

You remember G. K. Chesterton? He was the jolly, versatile journalist of letters not so very long ago. He ranged erudition in poetry, drama and criticism. With one hand he wrote history while the other was fashioning that delightful detective, Father Brown. He oozed wit and paradox.

Yet here is what his schoolmaster wrote of him: "Gilbert Chesterton has had the back age of 18 years, mark you. His Greek prose and verse, and his composition and translation were "not on the same plane with the rest. Composition mostly futile. But will translate well, and appreciate what he reads. Not a quick brain, but possessed by a slowly-moving, tortuous kind of mind. The report says further that in general composition he was "careless." His French was "careless" and his mathematics "poor."

DIDN'T MEASURE UP

That makes you wonder if the schoolmaster hadn't got his examination papers mixed up.

The other celebrity who didn't measure up to much in the estimation of his teacher was no less a person than Field Marshal Montgomery, scarcely a blockhead nowadays. His report was written in 1907 when Monty was also 18 years old. It reads:

"He is rather backward for his age, but he has made considerable progress. To have a serious chance for Sandhurst he must give more time to work."

"Has not the energy to pass staff, who saw Montgomery at close quarters when he became a general, and the dynamic force he displayed in the transition among English hedges and fields.

The boyish Montgomery, according to his examiner, wrote weak essays. His English was just fair, his mathematics backward, his drawing also just fair, his French inaccurate, and he was "too easily satisfied with his work."

Shades of Aldershot, El Alamein and Normandy!

Perhaps I should reverse my notions about dull boys and brilliant men.

Today's Answer

Question on Page 3

According to biochemists, water is a food, even though it does not supply energy as do carbohydrates, fats and proteins.

The British Scene . . .

By GILES

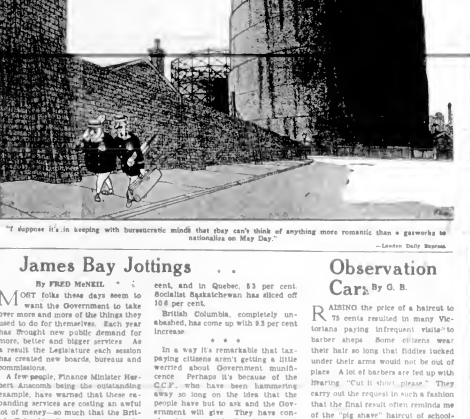

"I suppose it's in keeping with bureaucratic minds that they can't think of anything more romantic than a gasworks to nationalize on May Day."

—London Daily Express

James Bay Jottings . . .

By FRED McNEIL

MOST folks these days seem to want the Government to take over more and more of the things they used to do for themselves. Each year has brought new public demand for more, better and bigger services. As a result the Legislature each session has created new boards, bureaus and commissions.

A few people, Finance Minister Herbert Anscomb being the outstanding example, have warned that these expanding services are costing an awful lot of money—so much that the British Columbia Government might be in real difficulty if the present booming prosperity starts to slope off.

This year's $92,800,000 budget may not sound much considering the way millions and billions are bandied around these days. A look across Canada to some of the other provinces, however, shows it is a big chunk of money and indicates Mr. Anscomb has not been talking through his grey Fedora.

Here are some interesting figures, drawn from The Financial Post and The British Columbia Bureau of Economics and Statistics:

Ontario, Canada's richest province (per capita income $1,503) is spending $46.75 per capita for ordinary Government expenses this year. British Columbia, poorer by $25 per person, is spending $88.81, close to twice as much. C.C.F.-governed Saskatchewan, with a per capita income of $768, one of the lowest in Canada, is spending $58.97, ranking a long way behind British Columbia among the free spenders but a long way ahead of rich Ontario. Quebec, incidentally, is spending $38.30, less than half British Columbia's sky-high budget rate.

Not only is British Columbia spending more than Ontario, but the province's budget has taken a big jump upward at a time when most others, casting uneasy eyes on shrinking markets and leveling business activity, have reefed their sails a little.

Compared to last year, the 1949 budget in Ontario has dropped 19 per cent, and in Quebec, 33 per cent. Socialist Saskatchewan has sliced off 10.6 per cent.

British Columbia, completely unabashed, has come up with 9.3 per cent increase.

* * *

In a way it's remarkable that taxpaying citizens aren't getting a little worried about Government munificence. Perhaps it's because of the C.C.F., who have been hammering away so long on the idea that the people have but to ask and the Government will give. They have convinced many people that Government money is always "some other guy's money." It comes from the "industrial barons," "big business," "the rich"—always from someone else, never from John Citizen himself.

It is true some of our thoughtful Socialists here have heard, with a sinking feeling, news from Britain that begins to look as if there is no "other guy" to pay the way for the great Utopia of the common man. But so far the news hasn't had much effect on the stuff going out now as campaign material.

There have been some hopeful signs, however, in the past year. At one time the C.C.F. was going to take over "big business" on the theory that C.C.F.-ers could do a better job than the businessman and get more money for the people. Later they were going to increase taxes and that is the current trend, but last session saw them cagily acknowledging taxes mustn't be too high on industrial barons might be forced to close up shop and new enterprises just wouldn't come to British Columbia.

Still later, they candidly stated the sales tax could not be abolished, at least not all at once.

This looks like a change of heart—a Frank admission that after a certain point the "other guy" paying the shot is John Citizen himself.

To meet this year's bill, for example, it will be paying nearly $20 per capita in sales tax alone.

Observation Car

By G. B.

RAISING the price of a haircut to 75 cents resulted in many Victorians paying infrequent visits to barber shops. Some citizens were their hair so long that fiddles tucked under their arms would not be out of place. A lot of barbers are fed up with hearing "Cut it short, please." They carry out the request in such a fashion that the final result often reminds me of the "pig shave" haircut of schoolboy days. Last week a customer sat down in the chair served by Bill, the Broad Street barber, and remarked: "You know as well as I do that I have not much hair left. Don't you think 75 cents is too much to charge for a few minutes' work?" Bill replied: "Quite true. You have not much hair left. I have to search for it, and that takes a long time, so the job is still worth 75 cents". A customer noticed Tobacconist Martin gazing out of the shop window on a blustery Spring day when a raw southwest wind was blowing from the Olympic Mountains. "What is on your mind?" he inquired "I am thinking up nasty things to say about the first Summer heat wave," Martin chuckled . . . A friend took the Westing Squire to see a flat he intended to occupy in a new building, and the squire made a few pointed remarks about the construction. While they were examining the kitchen, somebody in the basement started a floor-sanding machine. "Rather thin walls in this building I suppose that is the couple next door having celery for lunch," the squire observed . . . Signs like "other guy" paying the shot is John Citizen himself.

To meet this year's bill, for example, it will be paying nearly $20 per capita in sales tax alone.

The Meaning of Freedom of the Press

(From The Chicago Tribune)

THERE is a widespread but wholly false assumption that freedom of the press is a special privilege of newspapers, magazines and book publishers.

Neither history nor logic supports such a view. Freedom of the press is and always has been a special privilege of publishers. It is a right of the whole people, exactly as freedom of speech and freedom of religion are rights of all who live under the protection of the Constitution.

The machinery and the system of communications which make possible the modern publishing industry are related to freedom of the press only as auditoriums, school buildings and theatres are related to freedom of speech. Printing presses are related to freedom of the press as church buildings and their fixtures are related to the freedom of religion. Prayer books, hymnals and the various versions of the Bible are protected by freedom of religion and freedom of the press.

Nothing prevents labor unions, farm organizations, or any other groups from starting their own papers or from buying advertising space in the regular press to argue their positions. Failing that, they can rent space on billboards, or they can hire airplanes to write messages for them in the sky.

The professor, addressing his colleagues in a journal of a learned society, a bishop, exhorting the faithful in a church magazine; or a radical agitator, distributing tracts, all operate under the guarantees of press freedom which alief protect the newspapers.

Through the centuries of since the invention of the printing press, the chief enemies of the people's right to use it freely have been the tyrants, from Henry VIII to Hitler and Stalin. The tyrants always will seek to take from the people every instrument that permits their voice to be heard, which of course includes the press, in all its forms.

In these days the chief agency of black reaction is the omnipotent state. Those who wish to adopt it in America naturally are the ones making the loudest outcries against the press.

Victoria in Beard and Crinoline

From Files of The Daily British Colonist of May, 1899

By G. E. MORTIMORE

"OF all the unmitigated muffs that ever collected together, perhaps our Assembly is the most perfect that ever existed. Had we a university in which sleepy-heads were predestined, every man of that illustrious body would occupy a study."

Amor de Cosmos was thinking his editorial teeth into his favorite game—the Colonial Legislature.

"We once thought that the first Assembly—the Assembly of a thousand-and-one sittings and idle babblings, an Assembly gathered around a dest table on which were stretched a few yards of green baize—sitting in a room like a barn floor but filled with smoke—an Assembly of which the Speaker and honorable members might be seen carrying armfuls of bark to light the fire in the 'representative hall'—an Assembly that knew not how to do anything, but knew only 'how not to do it' to perfection—we did think that unrhetorical body capped the climax of all the burlesques on legislative institutions that were ever recorded.

"But we confess after all that their sorry attempts at legislation have only been exceeded by their successors—the sleepy, dawdly do-nothings who are now 7-sleep a legislature.

"The session has been opened forty-two days—the time usually allotted in other colonies to finish up all the public business of a year. Yet the work of the session is not commenced. True, they have voted this year the self-same shoddy measures they voted at their previous sessions. With that Herculean labor every member seems satisfied. With that parrot-like performance, these pulesent personages are contented . . .

The legislature had built no roads, sold no bonds. They were still delaying Victoria's incorporation. They were no use to man or beast. They merely talked.

Fun, Fact and Fiction

A British physician warns that women on the threshold of their forties are apt to develop an itch. Symptoms are particularly noticeable when Spring-cleaning time comes round.

* * *

The manufacturer who claims he have produced an unbreakable phonograph record would have to go back to his laboratory after a visit to our neighborhood.

* * *

Still it is true that if a man takes good care of himself, goes to bed early and arises early, works hard and lives frugally he may earn enough to pay his taxes—Brandon Sun.

* * *

WHY?

Why is it
That the old newspapers
Spread out on the kitchen floor,
While the linoleum is drying
From a scrubbing,
Always seem to contain
Interesting, informative, and amazing items
In greater abundance
Than the one
Which the delivery boy
Has just tossed on the front porch?
—H.O.I. in The Chicago Tribune.

Open "Attack" On Jamming In Radio War

LONDON, May 7 (Reuters)—An Anglo-American radio counter-offensive by 61 transmitters to beat jamming of Russian-language broadcasts started at 2.16 p.m. (c.s.t.) today.

Twenty-five short wave transmitters of the British Broadcasting Corporation joined 36 United States stations which, it was reported, had begun a program of news and commentaries to Russia.

A second wave of 48 stations will go on the air tomorrow.

Purpose of the simultaneous transmission was to outnumber Russian jamming stations which the B.B.C. said, are operating on a scale as large as any organized by the Germans during the war and are using techniques evolved by the Nazis.

HEAR RUSSIAN

Reuters radio station reported that wherever one turned the dial on short-wave receivers one heard a program in Russian, either from the State Department's "Voice of America" or the B.B.C.

Russian jamming batteries immediately went into action.

While most "Voice of America" stations were obliterated at the start, the B.B.C. announcer could be heard clearly on several wavelengths. Only a few B.B.C. transmitters were jammed.

Later stations jamming the "Voice of America" switched over to B.B.C. wave lengths, leaving the American broadcast temporarily clear.

Jamming stations also switched from one B.B.C. frequency to another at frequent intervals.

Some Russian home-service transmitters were inaudible on their normal wave lengths. Atmospheric conditions might have accounted for some but others had undoubtedly been diverted from their commercial programs to jamming activity.

Britain Plans $10,000,000 Lumber Deal

SEATTLE, May 7 (AP).—A plan for sale of $10,000,000 worth of Pacific Northwest lumber to the United Kingdom was announced here last night.

Matthias Niwenhouse, chief of the lumber branch of the Economic Co-operation Administration, said the region's mills will ship 125,000,000 feet this Summer under E.C.A. authorization.

He said Washington, Oregon and British Columbia mills have been asked to submit bids. He came here to confer with lumber exporters.

Niwenhouse said the orders will be mostly for fir.

European nations have purchased $60,000,000 worth of lumber from the United States and Canada during the last year, he said, with Canada being the largest exporter.

He reported the European recovery outlook as "encouraging" and added: "There is still a great need for millions of homes."

Britain Seeks Mexico's Meat

LONDON, May 7 (AP).—The British Treasury has confirmed that negotiators in Mexico are working toward an agreement which may provide 30,000 to 100,000 tons of Mexican meat for Britain late this Summer.

Britain's desire to pay in blocked sterling is a major factor in the discussions now taking place in Mexico City, a Treasury spokesman said.

A London source said the low quality of much of the Mexican meat is causing some concern to the British negotiators.

ANNOUNCE SPEAKER

W. R. Forrest, deputy superannuation commissioner for the Civil Service Superannuation Act will be main speaker at a meeting of the Victoria branch, B.C. Provincial Government Employees' Association tomorrow night at Prince Robert House. The meeting will start at 8.

Mr. Forrest will outline functions and purposes of the act, and will be ready to answer questions at the conclusion of his address. Members will also be informed of a proposed group life insurance scheme.

Casualty in Violent Outbreak at Asbestos

Wilson strikers at Asbestos, Que., took law into own hands during week, blockading roads, fighting police and injuring civilians, among casualties was police car, above, which strikers hauled off road and turned upside down in field. Arrow points to bullet hole in car window.

'Weak Links' Noted in Molotov Plan For Production Behind Iron Curtain

WASHINGTON May 8 (AP)—Russia's "Molotov plan" to fit the production of its satellite countries together seems to be limping.

Information comes into the United States Government from American officials behind the Iron Curtain, from some trusted non-official sources and from the press services of the satellite countries. Some of the Iron-Curtain states have made trade figures a "security" matter.

Early this year the Iron-Curtain group formed a "council of mutual economic aid" which includes Rumania, Hungary, Czecho-Slovakia, Bulgaria and Poland. All pledged higher production figures for 1949.

NO WELL-KNIT PLAN

The information is sketchy, but so have been any Western observers seen evidence of a well-knit plan to use the products of the whole area for the welfare of the whole area.

Each of the Middle European countries, once it was taken over by a Communist ministry, immediately aped Russia by turning out a "plan." But each plan has been on a limited national basis.

"If the plan is to benefit the whole area, writes one Government analyst, "it is difficult to explain some actions."

He says, for example, that Czechoslovakia has scrapped textile machinery (although the whole Soviet bloc needs cloth) at the same time that Hungary has been building textile plants.

Since the war Moscow has persuaded the satellites to invest some $3,000,000,000 in industry. But several countries are building similar enterprises which this official says are "bound to conflict in the future when surpluses develop."

RIVER TRAFFIC DROPS

Danube River traffic, which Moscow now controls, has dropped to one-tenth of what it was when the Danube was an open European highway. Each country through which the river flows has set up a separate authority to handle traffic. Observers say this is "cumbersome" and certain to develop friction.

Moscow's greatest troubles appear to lie in Yugoslavia, where political differences between Marshal Tito and the Kremlin have led to economic warfare and recrimination. Yugoslavia's leading Communist newspaper, Borba, has said that Moscow radio "lied" when it said the Russians sent 300,000 tons of wheat to the aid of Yugoslavia in 1946—that it was really only 50,000 tons. Borba added, that the grain came from German warehouses filled with grain stolen from Yugoslavia in the first place.

Borba also protested the points Russia charges Yugoslavia. It said Russia had been paying Yugoslavia a price for molybdenum (used in steel) that was just one-tenth the cost of production.

Moscow seems to have stopped shipping industrial machinery to Yugoslavia and to have withdrawn Russian technicians.

Rumania appears to be another weak link. There, Moscow-trained Communists hold power, Premier of Petru Groza and Foreign Minister Ana Pauker.

There now are eight "sovroms"—joint Russian-Rumanian boards which control national industries. At latest two, set up early this year will make tractors and fertilizers. One Government observer points out that both industries have war potentials—tanks and explosives.

Rumania appears to be Russia's choice for a heavy-industry area. Moscow has taken several long-term orders for heavy machinery from the Rumanians.

Renewal Date Set for Miners

Renewal of free miners' certificates representing property held under the Mineral Act and the Placer-mining Act must be made not later than June 1, it was reported yesterday by the mines department.

Fees are $5 for individual free miners and $50 and $100 for incorporated companies.

9 LONG SHOT

Odds against four perfect bridge hands being dealt are 158,000,000 to one.

Young Thief Gets $100,000 Bonanza But Quickly Falls Into Hands of Law

NEW YORK, May 7 (AP)—A young burglar looking for "anything I could sell," found a $100,000 bonanza in the home of an automobile manufacturer's widow, but was caught with it as he left the house, police said today.

Richard Strack, 36, ex-Amsterdam, N.Y., was held on a burglary charge on the complaint of Mrs. Florence E. Willys, widow of John N. Willys.

ALL IN CASH

Mrs. Willys, appeared in magistrate's court at Strack's hearing, said she left her home in the Riverside section of the Bronx yesterday after observing $100,000 wrapped in back wrappers in a compartment of a make-up table in the powder room adjoining my bedroom on the second floor.

She refused to explain why she had this sum in the house, but said objections it had been there "several months."

Police said Strack told them he hitch-hiked here from upstate on Thursday and picked the Willys home to enter because it was dark and was set at some distance from other houses.

Police were alerted by a house burglary alarm. Frederick Lindeman of the company operating the alarm said he hurried to the scene and met Strack in front of the house carrying $48,500 in $100 and $500 bills wrapped in a Turkish towel.

Detectives who arrested the youth said he also had three pieces of jewelry taken from the Willys home.

Strack was held in $10,000 bail to await grand jury action.

R.C.A.F. Makes Polar Flight

EDMONTON, May 7 (CP)—The first R.C.A.F. plane ever to fly over the North Pole was on its way back to Summerside, P.E.I. tonight.

A spokesman for the Northwest Air Command said the crew of the Lancaster Zenith dropped a Canadian flag on the geographical North Pole.

The plane was on a polar navigation exercise with members of an R.C.A.F. special navigation course.

The spokesman added that the Zenith took off from Whitehorse in the Yukon, made the polar trip and then returned to Whitehorse.

Easing of U.N. Ban On Spain Backed

LAKE SUCCESS, May 7 (AP)—The Political Committee of the United Nations Assembly approved today a Latin-American resolution to ease the UN ban on Spain. The vote was 25 for 16 against.

The full Assembly still must act on the proposal.

Spring Election Out in Manitoba

WINNIPEG, May 7 (CP)—A high source confirmed today the Manitoba Government has decided against dissolving the Legislature and holding a provincial general election this Spring.

Premier Stephen Jacob Lyon is expected to call a general election June 15 under the Manitoba Election Act.

WANTED

Experienced and fully-qualified notary to take charge of conveyancing department of J. H. Whitcroft & Co. Ltd., at Duncan, B.C. Apply Mr. Turner, 901 Government Street, Victoria.

STOCKER'S SECURITY STORAGE LTD.
Victoria's Finest Furniture WAREHOUSE
MOVING PACKING
G 8181

FURNITURE STORAGE
"LOOK BEFORE YOU STORE"
. . IT PAYS

Multi-Flex Homes
MODEL "D-3-M"
This model is equally at home in the country or city suburbs. The elimination of the basement makes this model economical to erect and complete. The utility room for storage and laundry helps to make housekeeping a joy.
Can Be Built Under V.L.A. and N.H.A. — Down Payment 25%—Meets All Requirements of City and Municipal Restrictions
Model "D-3-M" #3077
Representatives in Your Locality:
D. L. MOOR
A. H. JACKSON

GLADWELL'S
A 1948 HALDIN-WALKER HOUSE TRAILER
Double converto beds
Twin bunk beds
Running water.
Clothes closet
Chest of drawers.
Electric power and lighting.
Electric-power brakes, and Oil heater.
Monday Only $895.00
"TOWS ALWAYS RIGHT WITH A GLADWELL SPECIAL"
Gladwell MOTORS
Mercury Meteor Lincoln
English Fords
G 3311
"Service Centre for 80 Ford Products"

IT IS WISE TO TAKE CARE OF YOUR EYES
G.H.E. GREEN
B.Sc., M.A., D.Pond.
OPTOMETRIST
798 FORT ST. PHONE G 3831

Mother ought to Know!
She knows and appreciates the value of expert moving service . . and ten to one she has had experience in the meticulous care, the prompt efficiency that goes with Dowell's moving, packing and shipping service.
LIFT VAN SERVICE TO VANCOUVER 3 TIMES WEEKLY
Pool Cars to Eastern Points on Regular Schedule
Call G 7191 and Let DOWELL'S Do it
DEL. OWN PROGRAM—8 DYLOCK TONIGHT NEWS FROM GILBERT AND SULLIVAN G7V1

fashions that flatter...
and the choice for you . . .
In suit, in coat, in dresses, for every occasion you'll find the selection at Eddy's. We pride ourselves on the range and variety of smart fashions, as on our ability to fit any and every figure. Sportswear to formals, it's a one step expedition when you shop at Eddy's and the marvelous prices are tailored to fit your budget.
Eddy's MODESTY WEAR
1661 DOUGLAS STREET
Modern Store for the Modern Woman and Her Children

Now What Did I Forget?
REMEMBER
GYPROC
WOOL INSULATION
CUTS HEATING COSTS AS MUCH AS 30%
GYPROC WOOL is a THICK, permanent, lifetime insulation. Prevents waste of heat. Pays for itself in a short time, then KEEPS ON paying you dividends in fuel savings.
GYPROC WOOL makes your home more comfortable and healthier, warmer in winter—cooler in summer.
GYPROC WOOL gives you FIRE PROTECTION. It won't burn and acts as a barrier to the spread of flames. Permanent. Sanitary. Low in cost. Easy to install. INSULATE NOW WITH GYPROC WOOL.
For sale at Builders' Supply, Lumber & Insulation Dealers across Canada.
Gypsum, Lime and Alabastine Canada Limited
Vancouver Calgary Winnipeg Toronto Montreal
W-3-49
INSIST ON "GYPROC" WOOL A REGISTERED TRADE-MARK FOR YOUR PROTECTION

To Call Tenders Immediately for City Federal Building

Tenders will be called immediately for Victoria's new Post Office Building at an estimated cost of $2,000,000, it was announced in Ottawa yesterday. Five-story building will go up between Bastion and Yates Streets on Government Street, and will house post office on two floors and other Government offices on others. The project originally came up ten years ago but was shelved during war. Model of building is shown above.

Funeral Service Monday For Noted City Doctor

Funeral services for Dr. Archibald Clayton Sinclair, 69-year-old family doctor of Victoria for the past 36 years, will be held at 1 30 p.m., Monday in St. Andrew's Presbyterian Church.

Dr. Sinclair died suddenly Friday afternoon at his residence, 18 Linden Avenue.

Born in Pingal, Ont., he graduated from the University of Toronto and had practised medicine in Victoria

Dr. Sinclair occupied the same office in the Sentard Building during all his practice here and was a familiar figure on city streets with his battered hog and ever-present cigar.

During the Great War he served overseas in the Royal Canadian Army Medical Corps. He was a staff doctor of St. Joseph's Hospital.

Dr. Sinclair was an ardent fisherman and sportsman and supporter of a number of sports

His father, Archibald Sinclair was born in Ontario and was of the Old House of Kenlyn, Scotland, and his mother, Mary Campbell Sinclair also born in Ontario, was of the Old House of Dunsroon, Scotland.

PAYS TRIBUTE

R. C. Laing, past president of the B.C. Pharmaceutical Association was among many who paid tribute to Dr. Sinclair's long years of service.

Dr. Sinclair is survived by his wife, Florence, at home, a daughter, Mrs. Jean Arber, Vancouver; four sisters, Laura and Ella Sinclair, both of Victoria Mrs. Archibald Campbell, of Port Arthur and Mrs Jean Stevenson, of St. Thomas, Ont.

Service will be conducted by Rev. J. Lewis W. McLean. Burial will take place in the family plot, Ross Bay Cemetery. Hayward's Funeral Co. is in charge of arrangements.

Pheasant Killed In Flying Mishap

It really doesn't matter that pheasants aren't in season.

Least of all to the pheasants. One was killed yesterday in Victoria—a pure accident.

R. Weda, 1445 Hillside Avenue, told city police one flew through the window of his garage killing itself.

Police disposed of the bird—they didn't say how, but

Adjudicator Warns Drama Groups On Play Selection and Production

Although there was plenty of acting talent, "this festival has shown that the two places where the drama groups need help are in play selection and production," said Sydney Risk of Vancouver, summing up his impressions following last night's honor performance of the second annual Victoria Drama Festival.

"Too often," he said, "the groups attempt plays that are very difficult from a production standpoint, and my sympathy goes out to the producer, who, performs, must be a theatrical 'jack-of-all-trades.' Although he need not be a first-rate actor or carpenter himself, he must be proficient enough to help those doing the jobs."

PLAYS APPLAUDED

The Victoria High School auditorium was filled with an appreciative audience last evening, and applause and laughter greeted the three plays presented.

The entry of the Portland Civic Theatre, "The Man Who Married a Dumb Wife," by Anatole France, was a special treat, both for production and acting.

One of the main entrances to the auditorium and the playing of the street scenes on the shallow stage to give depth to the acting areas shows what imagination can do, Mr. Risk pointed out.

"An adjudicator can and does help the teams by suggesting in his private adjudication where the production can be strengthened, but the players learn much more by watching other players, seeing for themselves how others tackle common problems, and it is here where the true value of festival work lies," Mr. Risk remarked.

The other two plays were "Tis Autumn Now," by Philip Johnson, presented by Island Vagabonds, a Victoria team, and Chekhov's "Marriage Proposal," by the Victoria Players' Guild.

In "Tis Autumn Now," the acting of Gwen Downes and Bill Lukyn got spontaneous applause. The direction, by Edith Gibson, who also played the role of Mrs. Pomfrey, was one of the best of the week. In playing the role of an old actor-manager intoxicated into giving a performance of a David Garrick drunken scene to discourage a to-ardent admirer Bill Lukyn was termed excellent.

"The Marriage Proposal," was taken at a swift pace, and the long-legged Donald Wilson had the audience laughing aloud as he fell into chairs and struck grotesque attitudes. The facial expressions of Kathleen Baker, as she alternately raved and coaxed, were funny to a degree. The set was most effective

TRIBUTE TO WORKERS

Sir Robert Holland chairman, in a brief speech paid tribute to the committee who had been responsible for the festival arrangements, and introduced R. S. Hurn, Director of School and Community drama for the Province.

Mr. Hurn spoke of the benefits of non-competitive festivals, such as were held in Victoria for several years prior to the war, and hoped that next year Victoria would enter the regional festival of the Dominion drama festival

Warm tribute was also paid to those unsung heroes and heroines of any amateur theatrical undertaking, the back-stage crew, and those in charge of costumes and make-up.

Pamela Terry played pianoforte solos during the intermissions.

Tax on Whisky $4,000 Per Acre

GLASGOW, Scotland, May 7 (AP)—The tax on Scotch whisky now is £1,000 (4,000) an acre.

The National Farmer's Union of Scotland announced this statistic with some indignation.

The union estimated an acre of barley goes into the making of such 100 gallons of Scotch. The whisky tax is £10 ($40) a gallon.

Union members have voted to complain to the British Government that any way you figure it this is simply too much tax.

IMPOUND CAR

A car was impounded and $140 damage caused in a two-car accident at the intersection of Hillside Avenue and Douglas Street at 11 p.m. yesterday, according to city police

They said a car driven west on Hillside by Nancy A. Davey, 1836 Edgeware Road, was in collision with a car driven north on Douglas by Arthur M Berry, 881 Seven Oaks Road.

Berry's car was impounded as no insurance was carried

May Picket Congressmen

KETCHIKAN, Alaska, May 7 (AP) If Congressmen come to Alaska for another fishtrap hearing, they may run into picketing of their committee

The Ketchikan Chronicle said today A.F.L. and C.I.O. fishermen at Ketchikan, Craig and Cordova are considering formation of a "minute men's committee" to picket the House fisheries sub-committee if it shows up.

Committee Chairman Frank W. Boykin (D. Ala.) said in Washington several days ago that no further action on legislation to abolish fishtraps in Alaska will be taken until after a committee trip to the territory this Summer.

The Territory voted eight to one last year for a referendum recommending to Congress the gradual elimination of fishtraps

The Chronicle quoted one fisherman's spokesman as saying.

"We are laying plans to show Congressman Boykin that there is to be no northern hospitality for such a vacation junket."

The newspaper, a supporter of anti-fishtrap groups, said various interests felt adequate hearings were held recently in Washington "and Boykin's statement that he wants to hear the little man in Alaska is merely a blind for a free vacation trip."

WANTED...Office Manager

With at least five years' experience in Commercial Accounting . . . Not over 45 years of age . . . Permanent position . . . Starting salary $250.00

Apply Mr. H. W. Gladwell

GLADWELL MOTORS

Corner Pandora and Quadra

For Your Garden Needs

50-Ft. 1-Ply GARDEN HOSE (coupled) 5.45
14-Inch, 5-Bladed BALL-BEARING MOWER 15.95
14-Inch, 5-Bladed BALL-BEARING MOWER 17.95
16-Inch, 5-Bladed BALL-BEARING MOWER 18.95

TAYLOR-FORBES

COMPLETE STOCK OF NEW PYREX DINING WARE

Also

California Modern Pottery in Open Stock — English Bone China Cups and Saucers — From 1.25 to 4.50

SQUARE DEAL HARDWARE

732 YATES ST. E 6632 1012 GOV'T ST. E 2624

BAPCO PURE PAINT

with BAPCO PURE PAINT

Your home deserves the best! You will get extra beauty, extra durability and extra satisfaction from Bapco Pure Paint, and that means real economy.

A Wide Range of Beautiful, Lasting Colors

Gallon $6.50 Quart $1.95 ½ Pint 60¢

SHINGOLEEN

The time-tested old reliable that gives new life and lasting beauty to old or new roofs, shingle side walls and rough lumber or fences.

Red, Brown or Black, gallon $3.50 Greens, gallon $4.20

BAPCO PORCH PAINT

Give your porch and steps a new lease on life with hard-wearing and lasting weatherproof Bapco Porch Paint.

Per gal. $6.50 Per qt. $2.00

A Complete Line of Brushes, Stapladders, Extension Ladders and Extension Planks, Spray Equipment

For Larger Jobs—See Your Painter

Daily Delivery

PAINT SUPPLY CO. LTD.

719 Yates St. Phone B-3114

"The Satin-Glo Store"

Sands Mortuary Limited

FUNERAL DIRECTORS

"THE MEMORIAL CHAPEL OF CHIMES"

Mason C. Sands Laurence M. Sands Viola W. Sands

and Associates

QUADRA at NORTH PARK STREET, VICTORIA, B.C.

TELEPHONE DAY OR NIGHT, E 3815

Enduring Beauty in Venetian Blinds

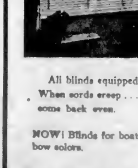

ANNOUNCING OUR LATEST ITEM

GRAINED ALUMINUM, CEDAR, MAHOGNANY and GREY . . . Rich, warm tones.

All blinds equipped with "LEVELOR" self-adjusting tilters.

When cords creep . . . Just pull the short cord and "CLICK" they come back even.

NOW! Blinds for boats. Rainbow colors.

Name your own service repairs —cleaning, painting.

PACIFIC VENETIAN BLIND CO.

1113 FORT ST. E 7915 RESIDENCE PHONE E 3489

Manufactured by Vancouver Island's Oldest Established Venetian Blind Firm

"YOU'LL FIND THEM AT KENT'S"

For Luxury . . . cook electrically WITH A Westinghouse Range

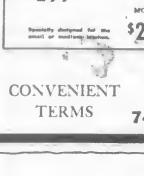

AUTOMATIC ELECTRIC RANGES TAKE GUESSWORK OUT OF COOKING

No more watching . . . place your roast, pan, or bread, in the TRUE-TEMP Oven, set the control at the required temperature . . . and leave the rest to your Westinghouse Range.

- Big, Roomy TRUE-TEMP Oven.
- Super-Speed Surface Heaters with current-saving fire-heat switches.
- Smooth porcelain enamel surface and oven-lining (with rounded shell girder) cleans like a china dish.

MODEL RM $299.00

MODEL A4M $230.00

Specially designed for the small or medium kitchen.

CONVENIENT TERMS

742 FORT Kent's

EVERYTHING you want in a car -AT LOWEST COST!

THE New HILLMAN MINX Magnificent

A ROOTES GROUP PRODUCT

ROOTES MOTORS LIMITED

Head Office:

170 Bay Street, Toronto

Parts and Service Depots

Montreal Airport, Dorval

Vancouver Office:

909-10 Rogers Bldg., Granville St.

PARTS & SERVICE FROM COAST TO COAST IN CANADA AND THE UNITED STATES

VANCOUVER ISLAND DISTRIBUTORS

JAMESON MOTORS LIMITED

746 BROUGHTON STREET, VICTORIA, B.C.

COURTENAY WESTERN PORT ALBERNI LADYSMITH

DEALERS

ALBERNI MOTORS LTD.
CORMACK MOTORS LTD.
MOVRSEY MOTORS LTD.
NEW GLEN GARAGE LTD.

New Zealand Sets Example For World With Harmony of Two Races—Eden

By
Rt. Hon. Anthony Eden, M.C., M.P.

LONDON (May 7—NANA—Wireless) —In a world beset with every variety of anxious problem of race, color or economy, New Zealand enjoys a rare immunity. These are the favored isles.

From the Bay of Islands in the semi-tropic far north to Invercargill in "the Bluestain" south, the main theme is the same in this land of lush pasture, superb scenery and contented people. Dairy and sheep farming are the pillars of New Zealand's prosperity and both are ably and scientifically managed. Fruit plays its part too, especially in the lands about Nelson. To the gardener, New Zealand offers almost untold possibilities, climate and soil make his dream come true.

MAJOR ACHIEVEMENT

But for many observers, one of New Zealand's outstanding achievements is the way in which two races, in many respects so dissimilar, have come to live happily side by side. The Maori wars were fierce, and peace was made less than 100 years ago.

The Maoris are highly intelligent and gifted, and it is due to their ingenuity, as well as to the imagination of the newcomers of British race, that the two peoples have lived together in growing friendship for some generations.

In recent years the Maoris have been increasing in numbers and there are now more than 100,000 of them. They have their own representatives in the New Zealand Parliament, and their leaders certainly

It's Silver

This hat was exhibited by Consuela Mugica, Mexico City, at opening of the "Salute to Mexico" Exposition in New York Sombrero, made of silver weighs ten pounds, is valued at $700

"native wisdom with a high and honorable standard of statesmanship. At the same time, the present Parliamentary situation is not without its humor. The Labor Government has a lead of only seven seats over the National Party. These include the four Maori seats—which give the Government a working majority. And so the good-natured Maori may be heard that the Maoris are governing New Zealand once again.

BUT NOT TROUBLE FREE

Even these blessed isles have their troubles, however. There are thorns on the hibiscus. Here, as elsewhere in the world, there is a population drift from country to town. For a nation whose prosperity is so utterly dependent upon agricultural production, this will be serious if it persists. Housing in the rural areas is sparse and, for whatever reason, construction appears to make slower progress than in the towns. In proportion, the finished house also seems more costly there than the nation's need of men for the land can justify.

Admirable schemes are in hand to train ex-servicemen and the younger generation for the land. I met a number of these young men at Lincoln College near Christchurch and at Massey College in North Island. I can recall no more stimulating experience. They have all the splendid qualities which those who have known New Zealand troops in either world war would instinctively expect. They have the steadiness and staying power of a magnificent physique, the friendliness and tolerant good nature of a son of the soil.

AIDS BRITAIN WITH FOOD

New Zealand is doing her full share and more in food production for Britain. Last year she sent us 1,000 tons of meat a day, amounting to about half of our imported ration. In addition she provided more than half of our butter and cheese ration.

There is one innovation which, I was assured, has now become popular both in New Zealand and in Australia, but to which I am not yet endeared. The broadcasting of Parliamentary speeches. It may be that in a House which holds only 100 members or less, the practice does not lead to abuse. On the other hand, I should have thought that it would result in speeches being addressed to the electorate, the popular listening hours rather than in reply to previous speakers. And so the evil and thrust of debate would suffer. This, at least, is what I would expect if we were to insert in a similar arrangement in Britain.

The difficulties, however, are more formidable than in the Atlantic area. For the countries concerned are at varying stages of development, and some of them are politically far from stable. But the whole issue deeply concerns all of us in the Commonwealth, for five of our eight members have their homes in Southern Asia or the Southwestern Pacific.

ECONOMIC PROBLEMS

India's statesmen, for instance, well understand that their most urgent problems are economic. They know that the standard of life of a nation aid its confidence in future material prosperity have their part to play in resistance to Communism. Southern Asia must take the lead, but man needs food as well as freedom.

I received in India the utmost hospitality and a wealth of courtesies I did not stay as long as I could have wished, but even in my short visit I formed one strong impression: India is a country with a firm conscious of the leading part she is destined to play in world affairs. I make no doubt that her counsels will come to carry increasing authority among the nations.

It is heartening news that India continues her membership of the Commonwealth. I have confidence that this friendly association will grow in strength with the passage of the years. It can have a decisive influence on the course of history in Asia. The decision of the London Conference is a rare example of what good will and good faith in discussion can achieve.

BID FOR HARMONY

Meanwhile India and Pakistan are making manful efforts to overcome the administration difficulties which inevitably arise when the transfer of populations have inevitably added to their pieces of human misery.

It will not anywhere be disputed that since partition, Pakistan has given unmistakable evidence of her ability to stand upon her own feet.

Foreign Capital Essential Need For Ceylon's Industrial Plan

COLOMBO, May 7 (Reuters). — Foreign capital is essential for the future of Ceylon's industry.

This statement was made by Industries Minister G. G. Ponnambalam who declared that the Government's long-range industrial plan would cover a wide field of indigenous resources. One of the key factors would be hydro-electricity.

MAKES SEVERAL POINTS

Mr. Ponnambalam made the following points in the course of a lengthy newspaper article:

Ceylon possesses no resources of coal or oil. She has, however, three assets—the sun, water power and forests.

Full exploitation of solar energy must await a measure of exploitation of water power and forest products.

The water power available in Ceylon is estimated at roughly 3,000,000 kilowatts.

It is estimated there are 12,000,000 acres of uncultivated land in Ceylon.

SOME COMPENSATIONS

Ceylon has other compensations to counterbalance her deficiencies. The island possesses the highest grade plumbago, ilmenite, rubber, coconut oil, and citronella in the world, and has nearly the best quality iron ore, limestone, clay and glass sand.

Load 74,119 Cars

OTTAWA, May 7 (CP). — Car loadings for the week ended April 30 increased to 74,119 cars from 72,840 cars for the previous week but were Decreases over the corresponding slightly lower than the 74,354 cars week last year were shown in Revised figures for the corresponding week a year about, coal, pulpwood and wood pulp ago, the Bureau of statistics reported a slight increase. Loadings of grain showed

there are many imitations—
but only one
AERTEX
You'll love these smooth spring Aertex ties for the distinctive neat, tiers and the soft texture of the cloth. Aertex garments are knitted in a special cellular weave on the 50 years old Aertex principle. They are so comfortable to wear next to your skin no matter the temperature, and above all Aertex garments wash and wear for years.
Trade Enquiries to—
FRANK ROSS, 415, WEST HASTINGS ST., VANCOUVER
LOOK FOR THIS LABEL ON ALL ORIGINAL CELLULAR AERTEX GARMENTS
Stocked in Vancouver by—
Ladies' garments: SADIE BEST, Granville St., WILSON GLOVE & HOSIERY SHOP, 675 Granville St., BAYLY'S, 1030 Granville St., FRANCIS CLOAK & SUIT CO., 1021 W. Hastings St., BERMUDAS LTD., 888 Granville St., FRANCIS CLOAK & SUIT CO., LTD.
Gents' garments: BERT AYRST LTD., 2175 West 41st Avenue
Ladies' & Gents' garments: THE ANGLETE SHOP, 30 E. Granville St., EDWARD CHAPMAN LTD.
Stocked in Victoria by—
Ladies' garments: F. R. CLARKE LTD.
Ladies' & Gents' garments: W. R. J. WILSON, GEO. STRAITH LTD.

"DON'T SPARE THE ROD"
Go fishing with your husband next week-end. Sure you'll be filled on Monday, wash day, so have Jack leave your wash of the Launderette on his way to work and pick it up of noon
LAUNDERETTE
841 YATES B 2413

"Artificial" Meat, Milk To Aid Poor

FRANKFURT, Germany, May 7 (AP)—Defeated Germany has produced two new meals foods which may raise diet standards for poor people every where.

The new foods are meats meal and milk. They have the same calorie value as real meal and milk at about half the price.

United States officials say the new foods are potentially a great innovation in human feeding. Here's why, in the words of Gwynn Garnett, chief of the Anglo-American Bipartite Food Office:

IMPORTANCE STRESSED

"Into these products the defects of the diet in proteins, minerals and vitamins can be added at will. Not only is the program potentially of great importance for Western Germany but for the countries of Western Europe and all poor people. It provides them with the essential human nutrients at low cost."

In food-short Western Germany, the meats meal is sold in Marks or in sausage-like rolls. The price is 120 marks (about 8½ cents) for two pounds. Real meat sells for $1.50 for the same quantity.

Garnett says the meats meat "is composed of an equal amounts of sausage and of defatted soya, food yeast, fish, hydrolized proteins, cereals and spices.

VARIOUS FLAVORS

"It can be given the flavor of fish, poultry, lamb, beef or pork by adding extracts of these products."

German scientists working under the direction of American food officials, developed the meats meat.

The meats milk—called lactavena —already is being fed to young children in the milk-short Ruhr. A Hamburg firm is producing 100 tons a month.

A British medical research group working in the Ruhr with German scientists developed lactavena. It is a dried mixture of soya, malted barley, corn, sugar and wheat with 10 per cent dried skim milk. It is fortified with vitamins A, D and C, Vitamin B complex and calcium.

Garnett says it is "a complete substitute for whole milk after being reconstituted by the addition of water. It has been fed on an experimental basis throughout the Bizonal area with excellent results."

NOW... No One Need Know You're HARD of HEARING with the new PHANTOMOLD
No better need show is the ear
Picture yourself with a new Phantomold on your Beltone Hearing Aid. You're poised and relaxed even in group conversation. And no one need know you're wearing a hearing aid. See this newest hearing improvement. Drop in at the office today. Or, mail coupon for valuable free booklet.
Beltone
R. O. MUNSON & CO.
306 Keefer Building
E 2434
Your Name Here
Address
Phone
Please send me without cost or obligation, your free booklet "Hearing Aids Today Trends and Styles in Overtones by Beltone"
Name.....
Address.....
Town..... Zone.....

Prices Steady

OTTAWA, May 7 (CP) — Cattle prices remained fairly steady in the East this week while Western markets advanced slightly, the Dominion Agriculture department reported in its weekly review.

While export buying failed to show any appreciable pickup, there was more activity in domestic demand for feeder and stocker cattle.

At Toronto good to choice weights steers were $21.50 to $22; heifers, $20-$21; cows $16-$17.50, and bulls $16-$18.50. Montreal paid $21-$22 for good light steers, cows, $16-$17.50, and bulls, $16.50-$18.50.

At Winnipeg best of the heavy steers were taken at $21.50-$22; good heifers, $18-$20.50, and good cows, $16-$17.

URGENT! Needed Now!
(1) A home in Oak Bay up to $18,000.
(2) A five-room modern bungalow in High Quadra or any other good district up to $6,400.
(3) An older class home of four or five rooms preferably with basement in any good district up to $6,500.
(4) Four or five rooms with acreage out a ways up to $6,500.
NOTE—We need these now for buyers that are registered with us. Call or see us and we will drop one immediately.
There is no commission charged—we are not Real Estate Agents.
"Put your property on Display where the buyers are coming"
THE CANADA HOME and PROPERTY DISPLAY SALES
G 7811 "Something New in a Selling Service" 628 FORT

When Kidneys Work Too Often
Are you disappointed and been neglected by the Present Kidney pills during the night? This situation as well as Bladder Irritation, Burning Urine, Loss of Energy, Rheumatic Pains and Backache may be due to Kidney and Bladder Troubles. Doan's Pills are a diuretic specially recommended medicine which helps most people who suffer from such troubles. To prove what Doan's may do to kidney and bladder troubles and distress of Rheumatic Pains, get Doan's Pills from your druggist and give your kidneys a fair trial. If not satisfied, return the empty box and get your money back on a different kind of package. Do not either other diuretic kidney Doan's.

Television IS HERE!
Ready for the homes of Victoria
GAROD TELEVISION
The receiver that is made in Canada, that has achieved such amazing success in Eastern Canada and the U.S., comes to Victoria. Tried and proved under local conditions, it ushers a new field of entertainment in the home, with new features and developments that have made "Video" the talk of the nation.
GAROD "TELE-ZOOM"
An amazing feature exclusive to GAROD. Enables you to enlarge the image at will by merely pressing a remote control button. The GAROD television control gives you a steady, clear, head-in-picture with the minimum of adjustment.
IT'S TELEVISION
Plus AM-FM Radio and Phonograph Connection
SOLE DISTRIBUTORS FOR VANCOUVER ISLAND
ELLISON QUEALE RADIO SUPPLY LTD. 900 VIEW
Retail Outlets to Be Announced Shortly

BILLS?...EXPENSES?...
EXTRA CASH
$20 to $900 OR MORE
If you need a loan, get one the right way. Borrow $20, $100, $200, $500 or more on your own signature from HFC.
Household Finance lends money for household overdue bills, doctor bills, medical expenses, car repairs, money emergencies, etc. As a matter of fact, you can borrow for any worthy purpose without endorsers or bonds—also security.
Phone or come in—fast service, personal attention. Up to 2 years to repay in convenient, equal monthly installments.
CANADA'S LARGEST AND OLDEST CONSUMER FINANCE ORGANIZATION
SECRET WHEN YOU NEED IT!
HFC HOUSEHOLD FINANCE
850 View Street, at Broad
General Building G-orden 6129
VICTORIA, B.C.
Open 9 to 5 or by appointment
Branch offices in principal cities

Mail Orders Promptly Filled

So...you want Spectators?

Monday is Spectator Day . . . and Ingledew's bring you a bird's-eye view of what's new in Summer Spectators . . . returning with all the clean-cut fashions with a classic air . . . always right, now once more your Summer standby . . . as Ingledew's present them in the heel heights and the colors you most desire . . . ready for you Monday morning.

"Kinky" blue and white red and white black and white $13.95

"ELSA" brown and white $14.95

"Elsa"

Ingledew's
749 YATES ST.

B.C. May Get Steel Plant, Pulp Factory

VANCOUVER, May 7 (CP)—A large steel plant, British Columbia and now a new pulp and paper and fertilizer industry may follow the establishment of an aluminum plant on the Coast, it was reported today.

McCheney Dulmoe, vice-president of the Aluminum Company of Canada, said today the organization will build a $40,000,000 aluminum plant if present surveys are favorable.

"If and when we start the plant we hope to see a steel industry located, also a pulp and paper plant, and a company for making fertilizers," he said.

He estimated the whole project will cost more than $500,000,000

Wigs of blonde hair imported from Germany once were in style in ancient Rome.

EMILY GOST'S

"ETIQUETTE"

You'll Want a Copy for That Juno Meeting

THE MARIONETTE

1812 DOUGLAS ST PROVE 8 1812

Mail Order Service

Stresses Faith in E.R.P. Outcome

General Omar N. Bradley, U.S. army staff chief, shown as he testified before Senate Foreign Relations Committee. General pleaded for ratification of North Atlantic Defence Treaty and pointed out defence frontier of United States now lies "in heart of Europe." General testified his belief that if countries of Western Europe were given sufficient time for economic recovery and for building defences," those western countries can stop Russia. General refused to make estimate of Russian strength or say whether he believes Russia has atom bomb.

—Central Press Canadian

Blames U.S., Russia for Menace; Rhee Asks Aid to Curb Reds

SEOUL, May 7 (AP)—Korean President Syngman Rhee asserted today. And he asked if America stands ready to battle the Red threat to his nation.

"The Republic of Korea is struggling for its life against a Communist menace that is not of its own making," he said in a statement.

"When Japan was defeated, there were no Communists in Korea. They were imported in by the division of our country across the middle by Russian-American agreement."

FREQUENT CLASHES

The republic Rhee heads governs only South Korea, which was American occupied after the war. A Korean Communist regime rules North Korea, which formerly was Russian-occupied. There have been frequent border clashes.

"We do not propose to fight the North Korean Communists or their overlords," Rhee declared.

"We will continue our efforts to unify North and South by peaceful means. At the same time, we are responsible for the protection of the lives and property of our people and when Korean Communists constantly come over the border and destroy us, we cannot sit still and allow them to harm us without resistance."

His statement asked whether the republic could count on "all-out American aid" in case of attack.

NORTHOLT, Middlesex, England (AP)—A greyhound which arrived at Northolt Airport from Dublin was tied up near a parcel which was awaiting Customs clearance. Feeling hungry, he bit a hole in the paper and started to eat the contents—a woolen jumper. The address label was eaten, too.

Go TCA

NEW ROUTE EXTRA FLIGHTS IMPROVED SCHEDULES...

★ to EDMONTON

New "North Star" non-stop flight from Vancouver to Edmonton then direct to Saskatoon and the East. Passengers leave Victoria at 1:30 p.m.

★ to the PRAIRIES

New transcontinental departures from Vancouver provides daylight service via Calgary to Regina and principal Prairie cities. Passengers leave Victoria at 6:45 a.m.

★ to the EAST

★ 25 per cent more seats available with the addition of TCA's new third daily transcontinental, which leaves Vancouver at 3:30 p.m.

★ The new route (Vancouver . . . Edmonton . . . Saskatoon . . . Winnipeg) to the East offers an alternate choice of scenery and stopovers at no extra cost.

★ to VANCOUVER

Now 16 flights daily . . . 20% more seats available, two new departure times.

★ to SEATTLE

Now two flights daily . . . new morning flight leaves at 8:15 a.m.

Phone Beacon 8111 918 Government Street or your Travel Agent.

TRANS-CANADA AIR LINES

According to Culbertson

(Copyright, 1949, by Ely Culbertson)

Correct use of the anti-preference signal would have caused an opponent to bid a game instead of leaving it in the dummy, as happened in today's deal.

East, dealer
Both sides vulnerable

NORTH
♠ 10 7 3 2
♥ A K
♦ K 4 3
♣ 8 7 6

WEST
♠ 8
♥ Q 7 6
♦ J 8 6 5
♣ Q 10 4 3 2

EAST
♠ A Q J 6 4
♥ 8
♦ 10 9 7 2
♣ A K 9

SOUTH
♠ K 9 5
♥ J 10 5 4 3 2
♦ A Q
♣ K J

The bidding

East	South	West	North
1 ♠	2 ♥	Pass	3 ♥
Pass	4 ♥	Double	Pass
Pass	Redbl.	Pass	Pass
Pass			

West's double of four hearts was certainly an optimistic venture, but as it happened, it should have panned out beautifully!

West opened the spade eight. East put up the ace and returned the spade queen. Declarer could see what was brewing, but there was nothing to be gained by ducking, so he put up the king. West ruffed with the heart five—and then was faced with the problem of putting his partner back on lead.

Thinking that East had returned the highest spade still in his hand, West hoped to lead a return in the highest outside suit, West hoping fully led a diamond. That ended the matter insofar as he and partner were concerned. South won, quickly drew trumps, cashed his other diamond honor, and went back to dummy's trump nine to discard the spade nine on the diamond king. After that, it was simple to lead a club, and, when East ducked, to put up the king on the sound basis that the ace was marked with East for his original bid.

East was a little hasty at the second trick. He should have led back the spade jack! Since this card would obviously be the lower of touching honors, it would ask West to return the lower side suit, clubs. After ruffing away the spade king, if West returned a club East could not only cash the spade queen, but, when he led another spade West would make his heart queen on an over-ruff, setting the contract 1,000 points!

SEE PAGE 24 FOR IMPORTANT

ANTIQUE SALE

Maynard & Sons

Auctioneers

731-733 Johnson St. G 5917

Alberta Oil News

By C. O. NICKEL
Special to The Colonist

Light crude oil was discovered this week in the D2 zone of Devonian six miles southwest of Stettler and 100 miles northeast of Calgary on the south side of the Alberta Plains. The discoverer is Canadian Gulf Oil Company, Gulf Oil Corporation subsidiary, which has been conducting geological, geophysical and drilling exploration in the Stettler area for

Gulf-Dd 2 Elia 30-1 flowed unset with a gravity somewhere between 35 and 40 degrees API 36 minutes after tester was opened in drillstem test of interval 3,180 to 3,200 feet. About 15 feet of fair porosity has been opened so far. Casing has been set at its top and next week further coring and testing will be done to determine full thickness and potentialities of the pay zone. At this stage the discovery is of considerable promise but it must be evaluated by extended production tests of D2 deepening D2 zone (coral reef) prospects and follow-up drilling to determine extent of the structure.

To Canada's oil industry, the Stettler strike is significant. It has strengthened the belief of geologists that the Devonian formations underlying the 100 miles stretch between the American border and the Edmonton area. Devonian oilfields offer great potentialities for oil and gas discoveries.

LED TO DISCOVERY

It was in fact, an oil discovery in Devonian back in 1941 on the Southern Alberta Plains which greatly influenced the widely-acclaimed printing of this formation in southern Saskatchewan and over Alberta, and led, in 1947, to discovery of Leduc. The Alberta Plains first Devonian oil was tapped by The California-Standard Company at Princess, 100 miles east of Calgary and 120 miles south of the American border. That oil — 34 to 36 API gravity—was discovered in Devonian

since the Leduc discovery 300 miles northwest of Princess, the comparable section in Central Alberta has been labelled the D3 zone.

Imperial Oil's Leduc D3 strike was followed by that company's discovery of D3 zone, a coral reef condition about 100 feet deeper in the Devonian. Very intensive exploratory drilling within a hundred-mile radius of Leduc in the past two years has established presence of D3 and D2 limestone or dolomite in many areas. D2 has been found oil-bearing at Woodbend, in the township north of Leduc, and at Bon Accord, 35 miles northeast of Leduc. D3 has been found highly productive at Redwater, 35 miles northeast of Leduc, at Woodbend and at Golden Spike, a few miles west of Woodbend.

Some 18 months ago, Canadian Gulf found the most southerly indication of D2 coral reef, when it penetrated a 54-foot thick section at its Jarvis widcat southwest of Stettler. That well was located about 18 miles northwest of Princess where California-Standard found its small area Devonian oilfield and about 80 miles southeast of Leduc.

GROUNDS FOR HOPE

Gulf's new discovery in D2 zone is a follow-up test 1½ miles northwest of, and on the same seismograph feature as the Jarvis venture. There is strong reason to hope that D2 will also be found under the location. Whether or not it will be productive only the drilling can determine.

Prior to the Leduc discovery some emphasis of plains exploration had been on the cretaceous sands, which overlie the Devonian in Central Alberta and Saskatchewan and on the cretaceous and Mississippian oil-bearing limestone, which overlies the Devonian in Southern Alberta and Saskatchewan. In a vast stretch of land and pre-drill exploration phases been started. The oil strike at Stettler—over 100,000 square miles of the oil search have spread far ier—whether it marks just a fair—probably less than 30 wells penetrated beyond the top of Devonian northeast reaches of Alberta, and thus stimulate the testing of prospects.

Since the Leduc strike 100 or down the plains south to the American border and east to Saskatchewan, more exploratory wells have probed cretaceous and the Devonian. Practically all of chesan. Many millions of acres have only plains of the Prairie Provinces, these have been in the comparatively been acquired in these regions by a particularly active small segment of prospective Devonian oil-bearing area. Only which surrounds concerns pre-drill exploration is now proceeding into full speed, and a fair number of prospects are in the northwest and or a large field—will probably furnish the testing of prospects.

Aunt Lucy says: "Extra-Soapy Sunlight makes speedy work of all washing jobs!"

Every Saturday on the Trans-Canada Network

Gets out more dirt—FASTER!

• You'll love extra-soapy sunlight and its wonderful fine white suds. And wait 'til you see it go to work on stubborn dirt. Your washes will never have been so clean—so sweet smelling. All pure Sunlight's kind so hands . . . gentle on everything it touches. Grand for woodwork, pots and pans, too. Get a cake of Sunlight today!

WHITER — YES, ALL-PURE SUNLIGHT GETS WASHES WHITER.

BRIGHTER — YES, ALL-PURE SUNLIGHT GETS DISHES POTS AND PANS BRIGHTER.

LIGHTER — YES, ALL-PURE SUNLIGHT MAKES WORK LIGHTER.

SUNLIGHT SOAP

A LEVER PRODUCT

Latest BOOKS from the LENDING LIBRARY for only $1.00 a Month at DIGGONS

LENDING LIBRARY GOV'T STREET

BORDERLINE ANEMIA* can stifle your spirit and ambition!

DO YOU start the day with a weary, tired-out feeling? Have your spirit and sparkle gone into a slump? Do you lack the pluck to be good-humored? These are often the signs of a blood condition. If, you have them, you may have a Borderline Anemia, a mild anemia due to a nutritional deficiency of iron.

Your red blood cells may be pale and shrunken—they may be too small to transport full energy to your muscle and fibre. Many people—men and children as well as women—go dragging their weary way through life with this Borderline Anemia.

New Ironized Yeast Tablets Build Up Your Blood and Vigor

If your healthy color and vitality are deserting you—due to this Borderline Anemia—take Ironized Yeast Tablets. They are formulated to help build up faded red blood cells to healthy color and size—to help restore your vigor.

Of course, continuing tiredness and pallor may come from other conditions. Always consult your doctor regularly. But in this Borderline Anemia, take Ironized Yeast Tablets to help build up your blood! Then your energy and color can come surging back! Then you can get fun out of life again!

* A mild anemia due to a nutritional deficiency of iron.

BORDERLINE ANEMIA why it can make you TIRED • PALE • LISTLESS

Blood that lacks energy! This is low energy building, when lack of iron makes a sluggish, weary, pale, listless, tired out feeling. Iron is a vital element vigor to all your body.

Blood in Borderline Anemia! Iron is the blood life-line, never leaves it. Cells are shrunken, sluggish, and they can't release the energy you need to feel and look your best.

IMPROVED, CONCENTRATED FORMULA

Ironized Yeast TABLETS

GET THE NEW LARGE ECONOMY SIZE

Oil in the driving gears

BANK CREDIT oils the driving gears of production, industry and commerce. It helps to produce the goods and provide the services and jobs which mark the Canadian way of life.

"Money in the bank" is the foundation of credit. You and some seven million other depositors have nearly seven billion dollars in the chartered banks.

To pay for work done, goods produced, bought and sold, Canadians issue — every month — upwards of six billion dollars in cheques.

Cashing these cheques, making loans, discounting notes — in many different ways your bank keeps money and credit moving through all the channels of trade and opportunity . . . like oil in the machinery.

This whole vast, private, competitive, efficient process is made possible by your "money in the bank" — and by the experience and skill and integrity of the men and women on Canadian bank staffs.

Owing to your bank is not like having to deal with a state bureau—but that's how it would be under state monopoly.

SPONSORED BY YOUR BANK

EATON'S Lending Library Has the Books You Like

FOR COMFORT SPEED AND CONVENIENCE Fly... TCA

Whatever your taste in reading . . . newest novel, light fiction, mysteries, Western tales or non-fiction . . . you'll find the pick of the latest books on our shelves.

One Dollar Per Month

THE T. EATON Co. BRITISH COLUMBIA LIMITED CANADA

Moscow Pays Scant Heed To Ban's End

MOSCOW, May 7 (Reuters)—Moscow is the one world capital where there is no outward sign of anxiety or excitement over the news that the Berlin blockade is to be raised and the foreign ministers of the Big Four are to meet in Paris.

There are no sensational newspaper headlines to mark the event. Only on the attitude the Western Powers and the Soviet Union will adopt at the forthcoming conference is speculation of alternatives to their previous attitude. On the site which has been a hardware store since before 1912 the public will now find the premises rearranged to better serve their needs, with merchandise displayed in a bright colorful store with courteous, intelligent staff on hand to advise on the products stocked. In addition to heavy and shelf hardware, garden tools and chinaware, Coast Hardware is agents for Bapco Paints . . . Coleman Oil-Burning Appliances Sunshine Electric Ranges Silent-Oil Oil Burners, Thor Washing Machines Marshall-Wells Stoves and fine China Giftware

Many have remarked on the color scheme of the store interior work undertaken by a local painting contractor in conjunction with the British America Paint Co Ltd, manufacturers of Bapco Paints

Wishing
COAST HARDWARE
Every Success
IN THEIR NEW STORE
Lighting Fixtures and Electrical Work by
MAIS ELECTRIC SERVICE
1803 COOK ST. — B 4131

Congratulations to Coast Hardware
ON THE REOPENING OF THEIR MODERNIZED STORE
Interior Decorating and Fixtures
By
CANADA PAINT & CONTRACTING CO.
851 CORMORANT

Victoria Singer Wins in Festival

A 22-year-old Victoria stenographer won first prize in the contralto "B" class of the British Columbia Music Festival held in Vancouver last week under the sponsorship of the Knights of Pythias.

She is Miss Lorraine B. Hemming, daughter of Mr. and Mrs. A. O. Hemming, 3256 Linwood Ave. Miss Hemming has been studying music for one and a half years under Mrs Alma Willock.

Old Established Hardware Firm Reopens Modernized Store

A well-known local shopping landmark for many years, the Coast Hardware now announces the completion of alterations to their downtown store. On the site which has been a hardware store since before 1912 the public will now find the premises rearranged to better serve their needs, with merchandise displayed in a bright colorful store with courteous, intelligent staff on hand to advise on the products stocked. In addition to heavy and shelf hardware, garden

These
RE-OPENING SPECIALS
Mean Money in Hand for YOU
For over 50 years we've served our growing city, and now to celebrate the modernizing and redecorating of our store we offer You these Special Bargains—every one a genuine money-saver
Note our new location just one block south on Douglas St. from the City Hall
ENLISH BONE CHINA CUPS and SAUCERS 68c
Regular $1.00 to $1.25. Limit six to a customer.
English TEA POTS 6-Cup Size 98¢
Enamel TEA KETTLES Perfect condition NOT SECONDS One-Half Off Regular Price
FLOOR WAX A real bargain for Spring cleaning. A 2-lb. tin for the price of 1 lb. 65¢ 2-lb. Tin
SOIL-OFF The Wonder Liquid Cleaner for paintwork, glass, etc. Another cleaning bargain 59¢
Supply of These MONDAY ONLY SPECIALS is Limited—SHOP EARLY!
COAST Hardware
1418 DOUGLAS STREET ★★ E 2213 ★

May Day Military Display in Moscow's Red Square

Washing through Moscow's Red Square, Soviet troops pass in review before Premier Josef Stalin and other high Russian officials during annual May Day parade. According to Radio Moscow, feature of day was display of jet aircraft called "fastest in the world."

—Central Press Canadian

Shanghai Streets Vast Market As Goods Bartered in Crisis

SHANGHAI, May 7 (AP)—The streets of New York are overbreled in song, but you ought to see the sidewalks of Shanghai.

Always teeming with peddlers they have become the largest merchandise "counter" in the world as normally salaried workers try to sell the goods they have received as wages.

Due to collapse of the Nationalist currency, few bosses had cash, so they paid off in whatever they could get.

Imagine a California cannery workers being paid in canned peaches or a Massachusetts textile mill hand being paid in cloth. Then imagine those workers spreading these wares on Market Street in San Francisco or all over Boston Common to try to sell enough to feed their families.

TREMENDOUS SCALE

That's the sort of thing that's going on in Shanghai on a tremendous scale.

A typical case is a tailor weaned on embarrassed old woman who has taken her stand in front of a smart linen shop on cross-trunk Tibet Road. She is trying to sell four cheap bedspreads—her month's wages. She extracts little more attention than the linen shop windows but neither venture is doing much business.

On crowded, jostling Tibet Road a pinchfaced youngster, obviously new to this hurly-burly merchandising, shouts the merits of his stock of six pairs of tennis shoes. That's what he got for two weeks work.

THOUSANDS BUSY

Along Tibet Road and at the junction with Avenue King Edward the Seventh, there are thousands of such new merchants. Their wares include such diverse items as flutes, scarves, boots, handbags, mouthwashes, goldfish, aprons and toothpaste—whatever their employers happened to have or were able to get to pay them off.

In this rough competition, the most doubtful salesman soon loses his reticence. If he doesn't, he may lose the sale that means food for himself and family.

On busy Bubbling Well Road, this correspondent saw a big-eyed frightened boy of about 12. His month's wages—a dozen handkerchiefs—were spread out in the shade of a parked truck. When asked the price of his goods, he whispered tremulously and gulped as a loud-mouthed professional hawker tried to muscle in.

GRINS GRATITUDE

Making the sale, the boy grinned his gratitude and hoiled away. He was horkier than most. Business is not good, generally speaking. Most people don't have money to spend on new handkerchiefs or shoes or bedspreads. They are fortunate if they have enough to buy rice.

One of Britain's Fine Cars Made Finer

It has been said by automobile interests that the "Rover" can be called the "poor man's Rolls Royce." A luxury car in its own right there need defer to nothing made in the country or the U.S.A. The Rover comes in single body style, the four-door sedan. Two types are available, one with four windows one with six. For people inclined to plenty of head room the six light design offers three inches more overall height.

The Rover is powered by a six-cylinder 75 BHP that has 400,000 miles of testing behind it and looks like a miniature Rolls Royce power plant. It has overhead inlet and side exhaust valves both working off the same camshaft.

The effortless ride offered by Rover has been achieved by coil suspension in front and half elliptic springs in the rear. Contact points are either rubber bushed or sealed in lubricant and virtually no greasing is required for the life of the automobile.

The finish of this automobile and the detail of finish is typical of fine English workmanship.

Deny Charge Cost Soaring On Royal Home

LONDON, May 7 (AP)—The Communist newspaper Daily Worker said today Princess Elizabeth's new home will cost £250,000 ($1,000,000). The Government said there is "no truth" in the story.

Alterations to the four-story dwelling near St. James' Palace "are alleged to be costing £250,000—five times as much as the Government allowed sum of £50,000," the newspaper said.

It added that the estimate was made by the London district committee of the Amalgamated Society of Woodworkers on the basis of statements from building workers on the job. Committee secretary Norman Kennedy was quoted as saying that much money could build modern houses or a "splendid block of flats for working-class families."

In denying the story, the Ministry of Works issued a statement saying "the job would cost up to 16 per cent more than the £50,000 approved by Parliament. It added:

Certain small additional works are being carried out at the personal expense of Their Royal Highnesses and a number of the fittings installed are wedding gifts."

Prince Elizabeth, Prince Philip and baby Prince Charles will move into the home late this month. They now are living in an apartment in Buckingham Palace.

FORTUNE IN STAMPS

VANCOUVER (CP)—Robson Lowe, chairman of the Philatelic Association of the British Empire, arrived here from London recently carrying a fortune in postage stamps—422,000 worth. He's on a "hunting" trip seeking rarities in stamps.

SILENT SPARTANS

The Spartans of ancient Laconia, who were noted for taciturnity, gave the word laconic to the English language.

Fight Asthma—Bronchial Coughs
If you suffer from difficult breathing, coughing, wheezing, and can't sleep well because of Asthma or Bronchial Coughs, try this. It is proved to be very MEMORABLE. The very first dose of MEMORABLE starts working through your blood in 15 minutes, helping Nature loosen and remove the thick, sticky phlegm and relieve the choking, gasping, and soft breathing. This loosening action begins soon up your bronchial tubes as you can feel. Night's sleep is sweet, cough is eased, breathing easily, and vitality returns to enjoy life. Get MEMORABLE from your druggist today. Enjoy such relief quickly and temporarily satisfied.

Radio Day Gives Russia New "First"

MOSCOW, May 7 (AP)—Russia celebrated "Radio Day" today with a declaration that the Soviet Union was the first country in the world to broadcast.

The Government newspaper Izvestia said this first broadcast was in August, 1922—four months before the first British broadcast.

Izvestia said that while August was the month in which the regular broadcast, experimental broadcasts had been made as early as 1919.

FIRST IN STATES

(Station KDKA in Pittsburgh, generally credited with being the first to broadcast in the United States, says its first regular broadcast was November 2 1920.

This day was chosen as Radio Day because it was May 7, 1895, according to Russian history, that Alexander Popov first publicly demonstrated radio reception. Popov is regarded in Russia as the inventor of radio.

(Western history credits Guglielmo Marconi with the invention.)

Izvestia also claimed Russian pri-

ority in television invention, stating that Russian scientists, particularly one Professor Rosing, was 20 years ahead of scientists in other countries.

AMSTERDAM, May 7 (AP)—The executive committee of the International Football Federation today lifted a ban on matches between German soccer clubs and clubs of countries affiliated with the I.F.A.

WHO IS THE MYSTERY MAN?

This contest is sponsored by the Greater Victoria Celebrations Association to stimulate the interest of the citizens of Victoria in our monster May Day Celebration

Rules

1. Man will be at a certain specified street at a specified time.
2. When assailed with the words "Are you the Mystery Man" he will reply, "Have you a Celebrations Association membership ticket?"
3. If you have any membership ticket and have attended the Mystery Man with the above questions, he will autograph your ticket.
4. On presentation of your autographed ticket at this office you will receive that day's prize.
5. The Mystery Man's identity is known to only the executive of the organization, but all regular members of this association are automatically included from this contest.
6. The Mystery Man will be a different personality each day and the previous day's winner and the identity of the Mystery Man and the donor of the day's prize will be published in the press.
7. Good daily prizes are awarded. Prizes not won any day will be added to next day's prize. Everybody joins in the fun, win the prizes.

Buy Yourself and Help Victoria Stage the Best Celebration Ever!

GREATER VICTORIA CELEBRATIONS ASSOCIATION
THE GOVERNMENT STAFF TELEPHONE E 3015

A Car of Distinction
ROVER
One of Britain's Fine Cars Made Finer
Model "75" Sedan
Immediate Delivery
Choice of Colors
6 CYLINDERS
With Highest Engineering Quality
Masters' Motor Co. Ltd.
815 VIEW STREET
PHONE E 3541

ASTHMA
NEW TREATMENT STARTS RELIEF IN 30 SECONDS
We can tell you the facts but we can't make you buy Respotone Asthma Tablets—the new treatment introduced by International Laboratories. In just 30 seconds Respotone Asthma Tablets start to relieve the worst spasmodic attack and restore easy breathing in 15 to 30 minutes and will give immunity to further attack for extensive periods. Respotone will bring relief from Asthma, hay fever, also bronchial coughs, tight coughing, chest tightness, wheezing, etc. Thousands of asthmatics are looking for a new treatment—it is here for you to try now. Ask at McCall-Davey Drug Co. Trial size 75c; bottle $1.75, economy size $5.00. Mail order service.
McCALL-DAVEY DRUG CO.
DOUGLAS and PANDORA
Opposite City Hall
Phone B 3831

CONGRATULATIONS . . .
COAST HARDWARE!
ON THE OPENING OF YOUR NEWLY REMODELLED STORE
• We are indeed proud to announce this new, up-to-date store has been appointed to serve a full line of Satin-Glo Enamel, Varnish, Stain Finish and All Bapco Products.
LET THE COAST HARDWARE HELP YOU WITH YOUR PAINT PROBLEMS
BRITISH AMERICA PAINT CO. LIMITED
VICTORIA VANCOUVER CALGARY EDMONTON REGINA

'M Is for The Million Things— You'll Do for Her on May 8th

Although mothers have been recognized as very important people for quite a number of years, Mother's Day, as Canadians know it, was not invented until 1907.

It is a purely American product like corn and be-bop music.

One authority calls it "the best modern example in the Anglo-Saxon world of a newly-invented custom achieving immense popularity has a mother.

Since its inception the Mother's Day celebration has spread from the United States to Canada, Japan and China, as well as to other Anglo-Saxon countries.

NOT IN ENGLAND

But an attempt to establish the custom in England was not successful. An English writer blames this on the fact that England has a "patriarchal" society.

This may mean that only fathers are entitled to have breakfast in bed on Sunday morning.

In this country and the United States breakfast in bed is an integral part of the program for mother on Mother's Day.

If your mother happens to be a strong-willed woman who has never risen later than 8:30 a.m. in her life, this part of the Mother's Day program will prove no end of your trouble.

However, if the whole family gets together on the project it should be possible to keep mother in bed—at least until she sipps her coffee all over the counterpane.

FORTUNATE ONES

Mothers with large families are particularly fortunate on Mother's Day. The family showers them with gifts.

One mother reports that she once collected a rolling pin, a set of 8 egg cups and 8 egg spoons, a set of 8 glass salt and pepper cellars, two glass salt trays and a pair of pot-lifters, on a single Mother's Day.

In addition her father-in-law gave her a mangle.

To Miss Anna M. Jarvis, of Philadelphia, Pennsylvania, who lost her mother on May 9, 1907, goes the credit of establishing the Mother's Day custom on this continent.

Miss Jarvis felt that all Americans should pay respects to mother "through some act of kindness, visit, letter or gift to show remembrance of the woman to whom affection is due."

By an act of Congress the second Sunday in May was elected as Mother's Day in 1914.

NICEST FEATURE

Congress noted that the day was to be dedicated to "The best mother in the world—your mother."

By 1924 a Mother's Day stamp was being issued in the United States and the custom of wearing carnations to commemorate the day was firmly established.

An authority says that at first only white carnations were worn, but the custom gradually changed so that colored carnations are generally worn now.

And throughout the countries where Mother's Day is celebrated observers are agreed that the nicest feature of the day is still mother—God bless her.

New Saturday Shows on Air As Hockey Season Wound Up

This Week's Radio

According to comedy tradition the British "Bobby" is a big-footed, walrus-mustachioed person with an inclination to pairsohcrous and no sense of humor whatsoever. P.C 49 is the antithesis of that description.

Mr. W. E. Fisher, popularite longhaired Berkeley-Willoughby, hero of a series of thrilling adventures broadcast to British listeners in the B.B.C. Light Program. The series was recorded and is to be broadcast in Canada on Saturdays at 8:30 p.m. on the Dominion network.

* * *

Another talk by a slow boat up the West Coast of British Columbia will be described on Monday afternoon when Sallie Phillips, freelance reporter, talks about a stop over at Minstrel Island. The broadcast is one of a series entitled "West Coast Wives."

SALLIE PHILLIPS

The community of Minstrel Island numbers 12 families. However, it is the "metropolis" for a much larger area of logging camps and isolated families.

Minstrel Island lies between Vancouver Island and the Mainland 175 miles northwest of Vancouver.

* * *

Next month Curtain Time—The Wednesday night drama feature on Dominion network reports its fifth broadcast season, and already plans are being made for next year. The idea behind the show—to apply the neighborhood theatre formula of radio—appears to have proven itself amply.

Curtain Time was started after the comedian Alan Young moved to the United States, leaving his sponsor without a program for the 1944-45 season. After considering everything from quiz programs to sports broadcasts, the sponsor decided to take a tip from the neighborhood movie house. The result was a weekly half-hour drama program running the gamut of comedy, adventure, mystery, romance, fantasy and melodrama.

After five years, the choice seems to be as happy as ever. According to statistics prepared by audience research bureaus, Curtain Time's popularity has been increasing with every year.

* * *

With the end of the hockey season, a new lineup is announced for Saturday evenings on the Trans-Canada network.

At 6 p.m., starting May 7, a ten-minute National News Bulletin will be heard, followed by 20 minutes with The Maroons—the "Mr. and Mrs." piano-and-organ team of Montreal, which was heard for years with vocalist Dave Davies in a program called Out of Space.

After The Maroons, at 6:30 p.m., the Ray Norris Quintet of Toronto takes over the network, followed at 7 p.m. by a program called London Diaries, a transcribed B.B.C show featuring popular dance bands in the British capital.

From 7:30 to 8 p.m., Trans-Canada listeners will hear first, Songs by Simone, smooth-voiced vocalist, and then the Billy O'Connor Trio playing from the Club Norman in Toronto.

* * *

Wednesday Night presents this week a B.B.C production of a play "Jacob" that means "egotistically fretful." 1. Say: "She pleaded with her husband." 2. Pronounce job-qu-ler, o as in oil, u as in, unit, accent first syllable. 3. Abattoir. Government by three persons; also a country under three rulers. 5. Petulant

Better English

By D. C. WILLIAMS

1. What is wrong with this sentence? "She pled with her husband not to go."

2. What is the correct pronunciation of "jocular?"

3. Which one of these words is misspelled? Absolut, abbreviation, abstemious.

4. What does the word "triarchy" mean?

Little Stories for Bedtime - - -

By THORNTON W. BURGESS

THE JEALOUSY OF LITTLE MRS. PETER

There's nothing worse than jealousy.

Few things are quite so bad.

It makes folks so suspicious that people are often sad.

This was the case with little Mrs Peter Rabbit. Peter had a secret which he was keeping from her. Furthermore, Peter was spending a great deal of time in the Green Forest. The dreadful thought that he might be in love with another lady Rabbit over there had popped into Mrs. Peter's head. At first she tried not to think of it, but the more she tried not to, the more she did think of it. The fact is Mrs. Peter was just simply and plainly jealous. And being jealous she wasn't reasonable. Jealous folks never are reasonable. They imagine all sorts of things that are not so.

So, because little Mrs. Peter couldn't think of any other reason which might take Peter over to the Green Forest, she was absolutely sure that there was somethin over there for them. He spoke more that he did to her. She couldn't think of anything else, and she made herself very, very miserable, almost sick over it. Also she made Peter very miserable. It got so that he no longer enjoyed coaxing home to the dear Old Briar Patch and so he spent more and more time in the Green Forest. He tried to get Big Tom and Mrs Cottontail to let him tell the secret of their presence in the Green Forest to Mrs. Peter, but they wouldn't. They said Peter had given his word not to, and he must keep his promise. You see, they were afraid that if he told Mrs. Peter she might tell someone else and that one might tell another and so the secret would get out and be a secret no longer.

Little Mrs. Peter stood it as long as she could and then one day when Peter was away, as usual, Sammy Jay happened to stop at the dear Old Briar Patch. At sight of him, jealousy prompted Mrs. Peter to do something of which she should have been ashamed. It was to get Sammy Jay to spy on Peter, to follow him and find out for her what Peter was doing in the Green Forest.

So when Sammy asked where Peter was, little Mrs. Peter told him that Peter was at home very little and spent most of his time in the Green Forest. She pretended not to care but artfully aroused Sammy's curiosity until he declared that he was going straight over to the Green Forest to find out what Peter was about.

"Will you do something for me?" asked Mrs. Peter, as Sammy was about to spread his blue wings and start for the Green Forest.

"Certainly," replied Sammy good-naturedly. "What is it?"

"Just tell me what you find out," replied little Mrs. Peter. "I'm always worried when Peter is away so long and I'd like to know what it is that keeps him away so much. He says it is a secret that he cannot tell, but, of course he won't mind if someone else tells me."

Mrs. Peter was very careful not to even hint that she was jealous.

Sammy promised that he would tell her just what he should find out and away he flew to look for Peter Rabbit.

"It must be something interesting," muttered Sammy, as he flew across the Green Meadows. "He must have discovered something that the rest of us don't know about, but if he thinks he is going to keep it to himself, he is mistaken."

You see, Sammy Jay in his turn was jealous but it was a different kind of jealousy from that of Mrs. Peter. Sammy cannot bear to have others know things that he doesn't know.

Next story: Sammy Jay's Hunt for Peter Rabbit.

(Released by Associated Newspapers)

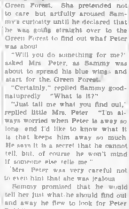

McCann

"Will you do something for me?" asked Mrs. Peter

V-Ray Helps Many Cases of Sinus Infection

By DR. J. R. WARREN

A dry climate like Arizona cures many cases of sinus disease, but as many patients cannot go to Arizona they should try to obtain X-ray treatments. Sometimes a single treatment gives good results and sinus condition clears up within a few weeks following the X-ray treatment. Further X-ray treatment in no way interferes with surgical treatment should it become necessary.

(Released by Consolidated News Features, Incorporated)

Stay as lovely as a Bride

Every woman wants to keep the radiance and charm she possessed the day she was a bride.

Any woman may keep her radiance and charm for many years simply by obeying the laws of health; good food and a proper diet, plenty of sleep and sufficient exercise. A pleasant dose of effervescing Eno's "Fruit Salt" at the morning when needed may help combat that occasional day when and indigestion with sick headache or constipation gets you down.

Eno is now habit forming. When you want a really mild natural and gentle laxative, do as thousands do every day—ask for Eno's "Fruit Salt."

Start the Day Right

ENO'S "FRUIT SALT"

WHY ENO IS SO POPULAR

Eno's "Fruit Salt" maintains the body's prerequisites—water—nourishment—is pure, refreshing, and, it acts gently but effectively. It helps overcome acidity, upset, and indigestion, and children of all ages, and adults throughout the world over "Eno" have found that Eno's "Fruit Salt" is a household word for more than seventy five years.

Are You a Good Provider?

The time during which wild creatures must provide for their families is brief. With human beings the reverse is true. No man can be sure that his family responsibilities will not outlast his lifetime.

In providing for today it is easy to neglect provision against this uncertainty of tomorrow. Yet there is an easy, sure way to make it.

Life Insurance can be planned to meet individual family needs... to provide a guaranteed monthly income that is proof against mischance.

A Manufacturers Life representative can help you to plan it in keeping with your means and requirements.

THE MANUFACTURERS LIFE INSURANCE COMPANY

HEAD OFFICE (Established 1887) TORONTO, CANADA

Branch Office — Pemberton Building Victoria

T. H. LEEMING — Branch Manager

For 40 YEARS we have helped Victorians to S-T-R-E-T-C-H their MOVING Dollars

Furniture moving is a specialized part of our business; no matter whether it is across the street or across the continent. Our "Lift Van" Service, specially trained men and modern equipment will always save you money. Stretch your moving dollar. Phone G 4118 for furniture moving.

VICTORIA BAGGAGE

510 FORT ST. CO. LTD. G 4118

It's no pipe dream! for 40 YEARS we have been

★ GROWING

★ EXPANDING

★ PROGRESSING

Illustrated are three scenes depicting the steady growth of the Victoria Baggage Co. Ltd. Top left shows the "good ole" days when horses were used exclusively for all work. Many will remember the hauling of the 9½-ton Polar Axis to the observatory on Saanich Mountain. Top right illustrates one of the earlier model trucks with one of the first "lift van" moving services in Victoria. Centre photo shows one of our many modern trucks which are equipped for all types of hauling. Our fleet of trucks is always at your service.

News From Across Canada

Young "Bronc-Buster" Tries St. Bernard

Louis Patrick O'Brien, two-year-old son of Mr. and Mrs. Dennis O'Brien, of Calgary, is determined he's going to grow up to be a real rodeo bronc-buster, even if he is just a bit small by big St. Bernard steed. Three-year-old steed, Prince, whose proper name is imposing Manitou Kaskisiw Nuth, is favorite with children living near his Eau Claire Avenue home in downtown Calgary. He spends hours trotting about each day with youngsters gleefully riding on his specially-built Western saddle.

Wheat Acreage Reported Up; Rain Big Need

WINNIPEG, Man. May 1.—From a survey made in the Canadian Pacific Railway agricultural department, covering every significant point on the railway's Western territory, increase in wheat acreage for this year is reported in all three of the Prairie Provinces. Total for the three is estimated at 24,119,000 in 1940. This increase is partly due to diversion from flax and rye to wheat.

Superintendent of Agriculture J. R. Almey states that this represents provincial increases of 11 per cent for Manitoba, 3 per cent for Saskatchewan and 4 per cent for Alberta. Fall and Winter precipitation over the West was below normal, says his report, and both surface and subsoil moisture indicates need for adequate rains within a reasonable time.

NEED HEAVY RAINS

Like Saskatchewan, Alberta now requires heavy general rains to prevent further soil drifting and to ensure germination. Manitoba has a fair favorable moisture situation, but early rains would be welcome particularly in the central and northern sections.

Seeding was reported much earlier than usual over the entire prairie and this week is 88 per cent completed in Manitoba, 37 per cent in Saskatchewan and Alberta. Manitoba oats and barley seeding is well under way, acreages varying from 5 to 80 per cent, in Saskatchewan up to 90 per cent of these grains are in the ground and in Alberta up to 100 per cent.

CONDITIONS FAVORABLE

Close to the Manitoba boundary Saskatchewan moisture conditions are reported favorable with Pertal, Neptune and Beaubaud divisions in the southeast and south central districts, Lanigan, Indian Head and adjacent sections a close second sub-divisions in the central and Over the remainder of that province east central portions, Melfort and immediate rains only will prevent Hardship in the west central and will drift and dried-out seed.

UPNIBREET, Kent, England (CP)—Lured possession, the town's women—Asked to name their most-treasured "My Husband

Pedal-Pushing Scot From Vancouver Learns to Love Life on Open Road

EDMONTON, May 7 (CP)—Robert Scott Magginar is the man to see if you want an "appetite like a horse and legs of steel."

The solid, 58-year-old Scot strad-dled his bicycle in Vancouver one day in 1897 and will submit a sizable wager when he returns, but that may not be for some time yet because Scottie has come to love the life on the open road.

Asked when he expected to hit Vancouver again, he replied: "Well, I'm way kin tell—I may go now or I may go back to the Yukon for a wee while."

Born in Scotland, Scottie came to Canada quite still a "wee bairn," and, apparently, gained a strong desire to be other than where he happens to be at any given time. So he began going elsewhere in and there because he must earn his trip. He works a few days here enough for his horse-like appetite 1947 and has been pedaling around North America ever since.

In fact all the places he has been on his travels would take time and space, but he has ranged down to Montreal and has pretty well covered Western Canada and the United States.

Only three mishaps have marred an otherwise happy two-year ride. Once he got some teeth knocked out when he hit a car in London Cut; he froze both feet early in the morning just out of Moose Jaw and he went into a Montreal hospital when a chill threatened to bring on pneumonia.

Scottie doesn't rely on charity for with the R.C.A.P.

"We're hoping eventually to send out workers to the larger centres," he said.

LITTLE TOP LEAVES...

FAMOUS FOR FLAVOR

You'll find the pure flavor and fragrance of finest Orange Pekoe in the new Improved Tender Leaf Tea Balls . . . at your grocer's now.

Canada's Tenth Province Developing New Industry

ST. JOHN'S, Nfld., May 7 (CP)—Labradorite, the rock which the Eskimos call "fire-stone," may eventually form the basis of a new industry in Canada's 10th province.

At the National Handicrafts Centre in downtown St. John's they're turning out rings and other forms of jewelry set with this stone which has the appearance of marble, but in weight is only slightly heavier than plastic.

"It is the first time labradorite has been cut in this country," said Frank Templeman, director of the centre. Germany used to be the only place in which the work could be done."

EXPERIMENTS MADE

About a year ago the centre hired W. B. Taylor, of St. John's, to experiment with cutting the rock found only on a remote island off the coast of Labrador.

The experiment proved such a success that the centre now is turning out the finished stone in increasing quantities.

Clay, suitable for pottery-making, also has been found in Newfoundland, and is being converted into plates and ornaments by the handicrafts students.

Established three years ago, the centre operated under the Commission Government's Department of Education. Mr. Templeman said he did not know what changes, if any, would occur as a result of Confederation. Organized to develop handicrafts in Newfoundland, it now has a teaching staff of six, conducting classes for 300 day and night students.

WORK IN FIELD

While business and professional men make up a large percentage of the night students, several also are training to become field workers in the outports.

"At present we have workers in the Green Bay and Jackson's Cove areas, around Milltown and Shoal Harbor and Bonavista Bay," said Mr. Templeman, who is a graduate of Acadia University, Wolfville, N.S., and a former education officer.

Your lucky shade of face powder is in this horseshoe

Have are five new shades of face powder. They do things for women face powder has never been known to do.

One of these five shades is designed to suit you. One is meant specially for you, regardless of your coloring. That shade, whichever one it is, will do more for you than you have ever known face powder to do or even dreamed it could do.

You must forget all your old prejudices and simply let the right shade assert itself. That is by trying on "all five shades."

It is not at all impossible that the very shade you would think last of trying is the shade best suited to you. It is not at all impossible that the very shade you think least suited to you is your most effective shade, your most flattering shade, your "lucky" shade.

Decide today that you are going to find your "lucky" shade of face powder. Decide today that you are going to settle this all-important problem for once and for all.

Lady Esther LTD.

JUST ARRIVED! A "CAN'T-FAIL" COOKING TEAM!

NEW CREAMIER CRISCO IN HANDY "RECIPE-LABEL" CANS!

Now sure cooking success with Crisco is easier than ever!

You'll love it! The new, improved Crisco at your dealer's puts the secret of cooking success at your fingertips! Get new Crisco and you'll get the finest Crisco ever made—creamier, easier-blending, snowy white! With this improved Crisco you'll find it easy as can be to turn out luscious, tender cakes . . . perfect pie crust . . . and the best fried foods you ever tasted! And here's more good news! The new Crisco cans give you illustrated, "can't-fail" recipes on every label . . . recipes so easy to follow that even a beginner can't miss! Hurry! Ask for new, improved Crisco in the "Recipe-Label" can today!

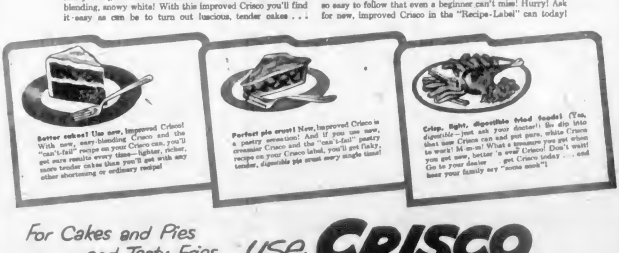

For Cakes and Pies and Tasty Fries use CRISCO IT'S DIGESTIBLE!

Party in Sault Ste. Marie Follows Commissioning

Cmdr R. Jackson, R.C.N. (R), commanding officer, and officers of H.M.C.S. Malahat entertained prominent citizens following the commissioning of H.M.C.S. Sault Ste Marie, training and headquarters ship of the naval division in H.M.C.S. Discoverer. At left, front, left to right, Lieut. and Mrs. Ian Butters, Surgeon Lieut.-Cmdr. and Mrs. Chris Moore, Lieut. (S) and Mrs. D. McKinnon, and Construction Lieut. and Mrs. Leslie Fuller. Above, Rev. L. Gillard, R.C.N. chaplain, Mrs. Kingscote, Cmdr. R. P. Kingscote, Mrs. E. S. McGowan and Mrs. R. Jackson.

—Coleman Photos

Miss H. Hesson Arrives on Coast

VANCOUVER, May 7 (CP)—Miss Hilda Hesson, national director of women for the Progressive Conservative Party will arrive in Vancouver Monday on a province-wide tour.

Miss Hesson's tour will take her to North and West Chilliwack, Mission, Victoria, Trail and Kamloops.

The Weather... No matter how HUMID

The DuraPower Mainspring WON'T RUST!

Only an ELGIN has the "5 Dura-Power Mainspring

Highest "Timing" score ever recorded by any watch

Eliminates 90% of watch repairs due to rust, moisture, spring failures!

EASY TERMS

ROSES JEWELERS 1317 DOUGLAS

Social and Personal

Mrs. Deane-Drummond who has spent many years in England will arrive today to make her home in Victoria. For the present she will stay with her sister, Mrs. H. R. Beaven, 1176 Beach Drive.

• • •

Miss Alisa Campbell and Miss B. Johnson are spending the week-end in Seattle, guests of the Olympic Hotel.

• • •

Out-of-town visitors at the Woman-Bachelor nuptials Friday evening were Mrs. V. J. Cummins and Miss Lorna Leonard, aunts and sister of the bride, both of Vancouver.

• • •

Friends from out of town present at the Galbraith-Atchison wedding parlor party to be held July 13 Saturday evening were Dr. and Mrs. C. E. Battle of Vancouver, Miss Ella Mitchell, New Westminster.

• • •

Mr. and Mrs. P. Horner are leaving next Wednesday for New York, from where they will sail on the Ile Britanie for England. They expect to return to Victoria in August.

• • •

Vancouver guests attending the wedding of Miss Velma Addie to Mr. Walter Brown Saturday evening were Mr. Ivan D. Burch, Mr. Graham Nobbs and Mr. Douglas Charlesworth.

• • •

Visiting players of the Portland Civic Theatre and players of other honor plays of the Drama Festival gathered at the home of Mrs. W. Gordon Downie, 2621 Lincoln Road, following the performances last evening.

• • •

Mrs. A. K. Love, president of St. Margaret's Old Girls' Association, has returned from Vancouver where she attended the semi-annual meeting of the Vancouver branch held at the home of Mrs. H. R. Henderson on Wednesday.

• • •

Mrs. A. Weisgarber of Regina, Sask., and her son, Mr. Anthony Weisgarber, of Vancouver, came to attend the marriage of the former's daughter, Miss Evelyn Weisgarber, to Mr. Leon Kaschuk last evening.

• • •

Mr. and Mrs. R. H. B. Ker with their son, Mr. David Ker, and daughter, Miss Elspeth Ker, will leave Victoria on Wednesday for New York from where they will sail for England. They expect to be abroad several months.

• • •

Miss Margaret Izard, president of Norfolk House School Old Girls' Association, will entertain as a reunion tea at her home on Arundel Drive on Saturday afternoon, May 14. Invitations have been extended to more than 60 guests and all former pupils of the school will be welcomed.

• • •

Mr. and Mrs. H. B. Pongord, 1806 Gladstone Avenue, celebrated their 47th wedding anniversary quietly yesterday. They were married in San Francisco on May 7, 1891, and came to Victoria to live in 1902. They have two sons, Stanley and Leslie, in Victoria, and one daughter, Mrs. Bertha Jayne, in Vancouver.

• • •

Mrs. O. S. Crosson entertained at a miscellaneous shower recently in honor of Miss Marion Griffin, a May bride-elect. Miss Griffin, her mother, and Mrs. J. Cairns were presented with corsages. Guests included Mrs. B. E. Griffin, Mrs. K. Beaudin, Mrs. E. Clement, Mrs. P. Lothaway, Mrs. M. Cowan, Mrs. P. Comeau, Misses Mary Gill, Diana Aarsson and Louise Comeau.

• • •

Final plans were made for a supper to mark the 25th anniversary of the founding of St. Matthew's Church, Lansdowne, at a meeting of St. Matthew's Guild held at the home of Mrs. C. Carnegie, Island Highway, on Wednesday. The affair will be held in the Community Hall May 21 commencing at 6:30 p.m. Tentative plans were made for the annual garden party to be held July 13 at the home of Mrs. A. P. Bayles.

• • •

Mrs. A. L. Livingstone-Learmonth and her daughter, Miss Hazel Livingstone-Learmonth, 1535 Richardson Street, entertained at a bridal shower Thursday evening in honor of Miss Susan Anketell-Jones, a May bride-elect. Guests who gathered included members of the pianoforte therapy and occupational therapy staffs at the Veterans' Hospital were Misses Joan Turner, Felice Herban, Mary Martin, Ann Collins, A. Mellet, A. Thompson and Margery Hamer.

• • •

Out-of-town guests at the Rommel-Woodward wedding yesterday afternoon at St. Mary's Church were Mr. Rommel's mother and sister, Mrs. R. E. Rommel and Miss Elspeth Rommel, Mrs. B. Rice, Miss Gloria Rice, Mr. and Mrs. C. Hadden, all of Duncan; Mr. and Mrs. R. W. Clark, Mr. Peter Clark, Rossland, Mrs. E. Hackwood, Miss Anne Mae McLeod, both of Trail, Mrs. R. L. Gardner, Vancouver, Mr. and Mrs. A. Stewart of Port Alberni.

• • •

Co-workers of Wilson Motors Ltd. entertained recently at a miscellaneous shower in honor of Miss O. Martin, who is to be married shortly. The shower was held in the banquet room at the Strathcona Hotel. Upon arrival the bride-to-be was presented with a corsage of Sweetheart roses and was the recipient of many gifts. Guests were Mrs. E. Valentine, Mrs. F. Sharp, Mrs. D. Brown, Mrs. P. Lumey, Mrs. M. Hinds, Mrs. Y. Cornish, Mrs. O. Conway, Misses L. Bevan, C. Christian, J. Riddell, M. Parker, E. Reptinstall and M. Hamilton.

• • •

The infant daughter of Mr. and Mrs. Vibor Holding will receive the names Victoria Louise at a christening ceremony to be held in St. Luke's Church this afternoon. Rev. F. Pike will officiate. The godparents will be Mr. and Mrs. R. L. Mitchell and Mrs. E. Stirling, of Vancouver, for whom Mrs. R. Limer will stand proxy. The baby will wear her mother's christening robe which was made from her grandmother's wedding gown. Later a tea will be held at the home of the maternal grandparents, Mr. and Mrs. F. Stirling, 1874 Nell Street. The baby's paternal grandparents are Mr. and Mrs. T. Holding, 2808 Rock Bay Avenue.

To Be June Bride

—Studio Studios

Mr. and Mrs. Robert A. Paterson, 304 Robertson Street, announce the engagement of their daughter, Orleane Roberta, to Howard Irving Jeffrey, son of Mrs. James Jeffrey, of Vancouver, and the late Mr. Jeffrey. The wedding will take place in St. Matthias Church on June 4 at 2 p.m. Attendants will be Miss Frances Paterson, maid of honor, and Miss Jeanne McDowell, bridesmaid.

Mr. and Mrs. H. A. Brown On Up-Island Motor Trip

Mr. and Mrs. Walter H. A. Brown are spending their honeymoon touring up Island following their marriage Saturday afternoon at Metropolitan United Church.

Dr. A. E. Whitehouse performed the ceremony joining Velma Agnes younger daughter of Mr. A. Addie 1401 Dallas Road, and the late Mrs. Addie, and Walter Hubert Arthur son of Captain Walter Brown, 37 Cowper Street. Mr. Alfred George Hollows presided at the organ.

The bride, accompanied by her father who gave her away, was radiant in white satin fashioned with yoke and long pointed sleeves of lace, the low waistline having a satin peplum which fell into a slight train. A filmy veil arranged under a coronet of seed pearls, a triple strand of pearls and a cascade bouquet of Ophelia roses completed her ensemble.

Attending the bride was Mrs. Allan Amos gowned in mauve organdy over taffeta with off-shoulder neckline and cascade of violas from the waist. She carried a Colonial bouquet of violas and had a halo of similar blooms in her hair.

Mr. Ivan D. Burch was best man and ushers were Mr. Allan Amos and Mr. Graham Nobbs, all of Vancouver.

The reception was held at the Oakbay Beach Hotel where the sisters of the bride and groom, Mrs. W. J. Robertson and Miss Elizabeth Brown assisted the young couple in receiving the guests. The three-tiered cake topped with sweetheart roses, centered the table which was decorated with pink and white tulips. Mr. Percy C. Richards proposed the toast.

As her going-away costume the bride chose a chic suit of off-white lightweight wool with natural straw hat, brown reptile shoes and bag and yellow rosebud corsage.

Mr. and Mrs. Brown will spend the Summer at Powell River and in the Fall the former will resume his studies for his final year in Commerce at the University of British Columbia.

Appoints Delegate To June Meeting

Mrs. A. M. Robertson, president of the Soroptimist Club of Greater Victoria, was appointed delegate to the Regional Conference of Soroptimist Clubs to be held in Vancouver June 11 and 12 at a recent meeting of the club.

It was proposed that each club take out one hundred per cent membership in the United Nations.

Mrs. Alice Kimmitt was appointed convener of the entertainment to be held June 4 in the Market Building.

Miss Betty Woodford, a new member, was welcomed to the club.

Seattle Trip Follows Rites

At a quiet ceremony which took place the evening of April 30, at the Church of Our Lord, Bigwhand Street, the marriage of Frances Geraldine Waldy of Calgary, Alberta to William Riers of Saskatoon, Saskatchewan, was solemnized by Rev. D. L. Gordon.

The bride was attired in a navy blue dress with matching accessories and wore a corsage of pink and white carnations. She was attended by Mrs. Viola Lenfesty who wore a rose dress with matching accessories.

The groom was supported by James Bell.

After the wedding service, a reception held at the home of Mrs. Viola Lenfesty, 453 Superior Street.

Assisting the newly-weds in receiving the thirty-five guests were Mrs. Marie Brash and Mrs. Nellie Engles.

Following a honeymoon trip to Seattle the couple will reside in Victoria.

Junior Auxiliary Plans Baby Show

Final plans for the second annual baby show sponsored by St. Joseph's Junior Auxiliary, were discussed at the May meeting.

Open to all babies born at St. Joseph's Hospital during the last year, the show will be held in the auditorium at the Nurses' Home on June 15, instead of June 4, as previously announced.

Babies will be judged in five classes by prominent Victoria doctors, and winners will receive signed certificates as well as other prizes. A perpetual cup will be awarded to the baby judged "best in show."

Afternoon tea will be served to the mothers and their friends.

Under the convenership of Mrs. J. O. O'Connor, a flannel dance is being planned for members and friends at the Uplands Golf Club on June 3.

Plans Spring Tea

Grace Lutheran W.M.A. will hold a Spring tea in the Douglas Room, Hudson's Bay Company on Tuesday from 2 to 4:30 p.m.

Mrs. William Peterson is general convener assisted by Mrs. Berger, Mrs. Dale and Mrs. Gandal. Mrs. W. O. Neuman and Mrs. Nelson will be in charge of the home cooking stall; Mrs. A. Puller, home-made candy and Mrs. K. Miller, tea-aprons.

Sweetheart will include Mrs. A. Dale, Mrs. J. Lloyd, Mrs. B. Carlson, Mrs. A. Porterman, Mrs. Schmeis, Mrs. K. Smart and Mrs. Norman.

Mrs. Burkle will be in charge of the musical program.

Miss Marylita Carr, whose marriage takes place June 1, was honor guest when Miss Elk Creek, Mount Edward Apartments, was hostess at a joint shower. Miss Carr was presented with a corsage and a Royal Doulton figurine. Mrs. A. Minnion and Mrs. L. Morris assisted with refreshment. Other guests included Mrs. Stella Hynes, Mrs. Doris Ward, Mrs. D. Grant, Mrs. E. Waring and Misses Ivy Burwood, Mabel Cameron, Margaret Woodcock, Edith Hasel, Dorene Hardy, Betty Hagg, Barbara Todd, Gladys Joseph, Marjorie Morrison, Maria Cummins and Grecia Griffiths.

"RODEX" COATS
THE PERFECT TOPCOAT FOR WOMEN
IMPORTED HARRIS TWEEDS—Advance Styles Always
GORDON ELLIS Ltd.

Looked for! Longed for!
NEW Du Barry "Treasure Stick"
Wonderful NEW Idea in Lipsticks!
Gives you constant, easy dining pp-beauty all day long! easily rub off much of it on lips!
NEW! Be seen in texture you get a lot as easy as with a brush.
NEW! Smoothes your lips to satin and lasts. Hard-to-get colours keyed to fashion of day.
$1.50
Richard Hudnut
TORONTO NEW YORK

Welcome
ROTARY INTERNATIONAL
District No. 101 Congress
Be Sure to Visit Scurrahs
Here You Will Find the Largest Stock of Fine Quality Imported
SUITS
From 55.00
SUMMER-WEIGHT FABRICS
From 32.50
PURE CAMEL HAIR
COATS
The finest quality 100% pure imported camel hair cloth that money can buy. Revere and balmacaan style in navy, black, oxford grey and natural.
95.00
Scurrah's spectacular section features
PURE CASHMERE SWEATERS
From Scotland
Prices Start at 11.75
AUTHENTIC CLAN TARTAN
SKIRTS
From 13.95
Scurrahs
728 YATES STREET

For Complete
FUR SERVICE
Call
Victoria's
Manufacturing Furrier
FUR COATS CUSTOM MADE REMODELLING STORAGE
R. C. GORDON
805 CENTRAL BLDG.
630 VIEW ST.
Estimates Without Obligation

Golden Pheasant Shoes
CREATION
"GO-LITE"
Light and Flexible
Burko Beige
Crepe-Sole Wedge
Gillie Tie
12.95
WEDGE
Soft, supple, cool, so extremely light in weight, virtually gloves the foot.
Grey Suede
Black Suede
12.45
Catheart's
717 FORT ST. SHOE STORE G6111

Silverware
• TEA SETS • TRAY • SUGAR AND CREAMS
• GRAVY BOATS • ENTREES
• COCKTAIL SHAKERS • ICE TUBS
• WATER JUGS • BONBONS
SUPPORT THE SALVATION ARMY
Kenton Jewellers
The Silverware Store
855 YATES STREET E 5521

Relieve Your Fretful, Feverish TEETHING BABY
This Simple, Trustworthy Way Thousands of Mothers Praise So Highly
Why let your teething baby fret and toss worked from when Baby's Own Tablets come? Mothers everywhere rely on these gentle, reliable and powerful. Used for many months for over 60 years, Mr. "Mom-Pa" stuff or drugs effect. Sure to take — quickly grateful to a parent. If desired, At the first sign of teething, rub a little of the Tablets on Baby's gums. See how quickly they help relieve restlessness, pesky irritation and promote easy teething. Tablets are safe, gentle, for most children. Available at drug stores. Other relief ailments. 25c. At druggists.

Married at St. Mary's

Mr and Mrs. Reginald Roome pictured leaving St. Mary's Church, Oak Bay, following their marriage yesterday afternoon. — Martin

Pamela Woodward Is Bride Of Reginald McIvor Roome

Pemliton and Duncan share interest with Victoria in a pretty wedding which took place at St. Mary's Church, Oak Bay, Saturday afternoon, when Pamela Jean, youngest daughter of Mrs. W. A. Woodward, 1080 Victoria Avenue, and the late Mr. Woodward of Pemliton, and Reginald McIvor Harry Roome, younger son of Mrs. R. E. Roome of Duncan, and the late Colonel Roome, married vows in the presence of Rev. C. B. Lidster, Vicar of St. Paul's Church. Mr. Earl Amy, Victoria organist, provided the service and was assisted by Ven. Archdeacon A. E. de L. Vinen. The traditional wedding music was played by Mr. J. Gerry.

The bride, given in marriage by her cousin, Mr. John Whitfield, was charming in white taffeta styled with fitted bodice, short sleeves worn with long lace mitts, and full skirt. Her veil of lovely heirloom lace was gathered across the forehead and caught at the temples with clusters of orange blossoms. The bridal bouquet was composed of pink carnations and mauve stocks with lily of the valley, in a crescent shape.

Miss Daphne Stocks, gowned in pale green taffeta with headdress of flowers and carrying a crescent bouquet of pastel blooms, was the bride's only attendant.

The bridegroom had his brother, Mr. Frederick C. E. Roome, as best man, and acting as ushers were Mr. Peter Clark of Rosland, and Mr. Bill Amy.

The reception was held at the home of the bride, where Mrs. Woodward and Mrs. Roome assisted the young couple in receiving the guests.

For a honeymoon at an undisclosed destination, the bride wore a Mexican-tile suit with navy blue topcoat and accessories, and gardenias on corsage.

Mr. and Mrs. Roome will make their home at Rosland, B.C.

Many Entries in Cadboro Bay Annual Flower Show

The annual flower show held yesterday afternoon in the Scout Hall at Cadboro Bay under the auspices of St. George's Ladies' Guild was almost successful and drew a large number of visitors. Flowers from the lovely gardens of Cadboro Bay were well represented in each group. And afternoon tea was served to the visitors after they had viewed the exhibits.

Miss Molly Turner, president, received the guests and introduced Mrs. O. R. Pearkes, who opened the affair. Maj.-Gen. Pearkes was also present.

Later in the afternoon, Rev William Hills, rector of St. George's Church, presented the prizes and cups.

Winners in the various classes were as follows: Pansies, Mrs. H. Thompson, first, Patrick Haynes, second; wallflowers, Mrs. P. M. Sirel, first, Miss M. Turner, second; polyanthus, Mrs. F. Taylor, first, Mrs. T. S. T. Hewitt, second; Mr. Bell, third; heathers, Mrs. C. Verney, first, Mrs. Taylor, second; tulips, Mrs. C. Monk, first, Mrs. C. Stewart, second; varied tulips, Mrs. Sirel, first, Mr. Smith, second; daffodils, Mrs. and Master daffodils, Mrs. Taylor; flowering shrubs, Mrs. W. Melville, first, Miss Turner, second; trees or shrubs, Mrs. Sirel, first, Mrs. W. Gibard second; Mrs. Hutchings, third; flower arrangement, Mrs. P. Parkin, first, Miss U. McAnnally, second; decorated table, Mrs. Sirel, first, Mrs. Hewitt, second, Mrs. Hutchings, third; Spring flowers, Mrs. Stephens, first, Victorian posy, Mrs. Hewitt, first, Mrs. Stewart, second; miniature garden, Mrs. Sirel, first, Mrs. Jones, second.

For entries in the junior groups, David Warwick won the first, Anne Mayon second and Eric Badminton third.

Mrs. Sirel was awarded the cup for the greatest aggregate in the show and Mrs. P. Parkin won the cup for the best exhibit. Mrs. Sirel won the cup for the best table decoration.

Dr. H. T. Gunow, Mr. A. Sanders and Mrs. Hibberson acted as judges.

Mrs. I. M. Royle and Miss K. Hunter were in charge of the plant stall and Miss Laura Lees, assisted by Brownies and Guides, was in charge of the sale of posies. Mrs. Reginald Hincks and Mrs. J. H. Stubbs were in charge of tea arrangements.

A model of the proposed new church, made by members of St. George's A.Y.P.A. was on display. The proceeds which amounted to approximately $150, will go toward the building fund.

Rebekah Lodge Tea Nets $79

The sum of $79 was realized from the "Mother's Day" tea held by Colfax Rebekah Lodge on Wednesday afternoon. Mrs. O. Johnstone, District Deputy President, welcomed the guests and introduced Mrs. E. Hamilton, the oldest lodge mother and Mrs. A. Wadell, the youngest mother. Each guest was presented with a corsage of pansies and heather by Mrs. W. Jordan.

Various tap, ballet, and Russian dances were given by Miss Marilyn Carlow, Lorna Campbell, Myrna Stewart, Marilyn Ferguson, Lois West and Carole Bateman, pupils of Miss Velda Wille.

The next meeting of Colfax Lodge will be held on Tuesday at 7:30 p.m. in the I.O.O.F. Hall, Douglas Street, when representatives to the annual assembly to be held in Vancouver June 8 and 9, will be elected. All eligible Past Noble Grands are required to attend.

The Daily Colonist St. John Ambulance Brigade Activities

St. John Ambulance Brigade, No 65 will meet Thursday at 8 p.m.

The regular monthly meeting of the officers and N.C.O.'s of the Victoria Nursing Corps, will be held on Wednesday at 8 p.m. A full attendance is requested.

Victoria Nursing Division, No 81, will meet on Monday at 8 p.m. The divisional nursing officer, Mrs Kidd will continue her lectures on home nursing.

No. 148, will meet on Wednesday at 8 p.m.

Oak Bay Nursing Division, No. 176, will meet on Tuesday at 8 p.m.

A. J. Dallas Nursing Division, No 216 will meet on Friday at 8 p.m.

Victoria Pemberton Crusader Nursing Division, No. 264, will meet on Monday at 7:30 p.m.

Victoria Cadet Nursing Division, No. 41, will meet on Monday at 8:30 p.m.

Denton Holmes Cadet Nursing Division, No 41c, will meet on Tuesday at 8:30 p.m.

Oak Bay Cadet Nursing Division, No. 176, will meet on Friday at 7:45 p.m. at 2200 Oak Bay Avenue.

Denton Holmes Nursing Division, 148 will meet on Wednesday at 8 p.m.

Mrs. R. Jameson Heads Aged Home Committee

Mrs R. J. Jameson was re-elected president of the committee for the Aged and Infirm Women's Home at the annual meeting held on Tuesday in the home. Other officers elected were Mrs A. D Whittier, honorary president, Mrs D C. Sabiston, first vice-president; Mrs A. S. Minnion, second vice-president.

Other members who attended the meeting were, Mrs W O Ellis, Mrs J. Tully, Mrs F Heddle, Mrs E Cridge, Mrs M Darling Mrs O A Lister and Mrs E Mallek

In her address to the committee, Mrs. Jameson thanked the members for their splendid co-operation during the year, and also the Beta Sigma Phi Sorority members for their donations and other assistance to the home.

The regular meeting was convened at the close of the annual meeting and general business matters discussed. Committee for the month is Mrs. E Haddle, convener, Mrs. A S. Minnion; Mrs. D E Sabiston.

To Spend Holiday in Britain

Miss Frances Smith, daughter of Mr. and Mrs Alfred Smith, 989 Dunsmuir Street, is leaving on Tuesday by air for New York, from where she will sail aboard the Queen Elizabeth for the British Isles. Miss Smith will visit relatives and friends in England and Scotland and will also spend some time on the Continent before returning to Victoria in September.

Navy League W.A. Holds Silver Tea

Women's Auxiliary to the Navy League of Canada held a successful silver tea recently at Prince Robert House at which Mrs. R. Shanks, president, received the guests.

Mrs. C. T. Davis was general convener, assisted by Mrs. A. Shore, Mrs E. Edwards and Mrs. W Mawbey. Mrs. P Nobbs was in charge of cashiers.

Mrs. E. W. Harmston and Mrs. C Williams presided at the tea table.

Mrs. Shanks recently presented a drum-major's sash to the Sea Cadet Band, which had been donated by the W.A. Auxiliary and made by two of the members.

AID TO BRITAIN

There was a good attendance at a recent meeting of Fairfield United Women's Association, with Mrs. J. Hoy presiding. Interesting reports were presented by Miss Goodfellow and Mrs. J. Houston with regard to "I Care" parcels, and parcels sent to Britain, and arrangements were made for sending further assistance. The next sewing meeting will be held Tuesday afternoon at 2.30, at the home of Mrs. J. J. Williams, 1131 McKenzie Street. Arrangements were made for special house-cleaning of the church premises. It was decided to arrange for a special get-together evening in May 16, when a congregational welcome will be extended to new members who recently joined the church. At the close of the meeting, refreshments were served by Mrs J. J. Williams and Mrs. A. Schroeder.

NEWFOUNDLAND FISHERIES

The Federal Department of Fisheries has provided $1,360,000 for expenditure in Newfoundland during 1949.

Sun Ray
VENETIAN BLINDS
903 QUADRA STREET
FOR FREE ESTIMATES
PHONE B 4821

Bridal Gowns

For your day of days! Traditional white satin or brocade . . . lace and sheers . . . Juliet styles with graceful trains . . . or bouffant floor-length gowns . . . a "Shepherdess" design shows lace and bows on the "hoop" hem.

● Bridesmaids' dresses to harmonize.

Mary Constance
784 FORT

Bargain Hours at the LA FRANCE BEAUTY SALON

The first 10 persons ringing up at 9 a.m., 1 p.m. and 6 to 7 p.m., also Wednesday afternoon, will receive an oil machine permanent, or a cold wave for the price of your home kit.

Also Have Your Nails Cut in the Latest Styles by Experts

La France Beauty Salon
713 VIEW ST. G 7443

MAY 24TH SPECIALS!

COAT SETS . . . For girls and boys, in powder blue gabardine. From 4.50
NAVY REEFERS . . . 2 (Only) Girls' and boys' Reg 7.75 Special 5.75
BOYS' WASH SUITS . Reg to 2.50 Specially priced From 89¢
GIRLS' WASH DRESSES Pretty styles From 98¢
a. PYJAMAS
b. SWEATERS
c. ROMPERS
d. VESTS
Fine Toddler Suits . . . Separate Pants . . . Shirts, Sweaters, Tee Shirts, Blazers, Infants' Dresses.

GIFTS The Tiny Tots Shop WOOLS
BABY WEAR
780 FORT ST.—Bus Stops at Door B 3525

"Gifts from Birks"

80.00

When you choose a Birks Diamond you are assured of a gem approved by our Certified Gemologist for clarity, colour, cutting and degree of perfection, regardless of size.

No 25% Retail Purchase Tax

BIRKS JEWELLERS

BUDGET TERMS AVAILABLE

706-708 YATES STREET PHONE B 9241

. . . presenting bonnets beautiful!

NEW Summer Hats

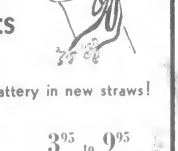

. . . head starts to face flattery in new straws!

3.95 to 9.95

Exciting shapes — interesting straws in smart, wearable hats — profile brims — off-the face and sailors — bright with colorful trims — lovely for you. Clear whites and pastel colors just right for the Summer season.

Handkerchief Scarves
These popular small square scarves in lovely pastel designs. Specially priced at . . . 97¢

A.K. LOVE Ltd.
706 VIEW STREET

SPECIAL SALE OF FINE

INDIAN RUGS

Beautiful Hand-Made Rugs Greatly Reduced

ALL-WOOL PILE
FRINGED ENDS
BEST AVAILABLE DYES
HEAVY BACKING FOR LONG WEAR
CHOICE OF COLORS AND PATTERNS

			Sale Price
6 x 9 Plain Green	Regular	120.00	96.00
6 x 9 Plain Beige	Regular	120.00	96.00
6 x 9 Wine Embossed	Regular	165.00	132.00
8 x 10 Rose Embossed	Regular	249.00	199.00
8 x 10 Turq. with Spray Patt.	Regular	185.00	147.50
8.4 x 10.3 Gold with Spray	Regular	188.00	150.00
9 x 12 Plain Turquoise	Regular	269.50	216.00
9 x 12 Plain Rose	Regular	269.50	216.00
9 x 12 Embossed Turquoise	Regular	325.00	260.00
9.2 x 12 Plain Turquoise	Regular	246.00	197.50
9 x 11.10 Rust with Spray Patt.	Regular	260.00	208.00
9.2 x 10.4 Plain Red	Regular	226.00	181.00
10 x 14 Green Embossed	Regular	425.00	335.00
9 x 15 Plain Beige	Regular	325.00	260.00
9 x 15 Plain Blue	Regular	325.00	260.00

THE HOME FURNITURE CO.
825 FORT PHONE B 5138

Inglenook Will Be Opened Again Next Year

—Clayton Photo.

A corner of the famous Inglenook gardens where it is reported elves and fairies are sometimes seen.

By EILEEN LEAROYD

Mrs. Magill lives in the magic of a haunted garden

It is said to be infested by a thousand flower-fairies who inhabit the purple froth of lilacs, the waxen dogwood, the heart of blue poppies and the heavy sweetness of jasmine. There are also the smallest of water sprites who frolic with the frogs and goldfish and turtles in the silvery shallow pools and play about the rocks and grasses in the scented twilight.

For Mrs. Magill is the new owner of "Inglenook," on Maplewood Road and mistress of its lovely rock gardens which were known to thousands of Victorians when "Inglenook" belonged to Mr and Mrs Robert Waddell. The Waddells bought the site some 18 years ago and transformed the grassy acres through their personal efforts. All during the war the gardens were open to the public in aid of the Red Cross.

Mrs. Magill became the owner of "Inglenook" late in the Autumn of last year and regrets that the gardens cannot be opened to the public this year, as she is doing some rehandicapping and re-arranging.

Next year it will be opened again. Visitors will be able to admire the rare Tibetian poppies (meconopsis Baileri), the cycla Minus which is the original daffodil, the yellow bulbous trillium, the unusual varieties of broom and the white, climbing hydrangea.

Unfortunately many of the rarer plants were frost-killed this Winter. But there are still 200 varieties of iris, a rainbow of rhododendron, columbine, scarlet lupins, blue poppies, sub-dwarf, weeping willows, the pink Japanese cherry blossom, thyme and lavender and gladiolus, pansies, primroses and yucca trees to name. Here is a flower-lovers dictionary of plants.

Then there are four pools in the garden Shallow and wide, the ornamental fish make streaks of orange and through the waters, and now and then Minnie and Gertrude, the turtles, may be seen sunning themselves. Bullfrogs croak their deep-throated song all night, no doubt making a strange lullaby for the pheasants which nest in the tall trees.

It is a garden of great peace and beauty. Mrs Magill does not plan any very drastic changes but does hope to feature the wild flowers of the Pacific Coast. Work on this has already begun but it is a long job with 500 varieties to be eventually planted.

Mrs. Magill is assisted in her work by her companion, Miss Joan Coleman, sister of Rev Canon Michael E. Coleman, who recently came out here from Devon, England. The gardener is M. R. Curfman.

Born in Surrey, Mrs. Magill lived for many years in Pennsylvania but had made occasional trips to the Island. Last year she came for a week's visit and is still here. Later on when the main gardening work is completed she intends to open her home to visitors who need a rest.

She explained that in the States she had been doing voluntary missionary work, her latest work being the care of sick children at the Bethesda Home in Ohio.

It is probable that not everyone who visits the gardens will see the small people who inhabit it. But diligence and careful scrutiny will discover elves, fairies, sprites and what are reported to be very friendly goblins.

Today's Pattern

#27

LAURA WHEELER

Small crocheted doilies—what housewife ever has enough of them! Use on small tray or table . . . they're useful in many places.

Use fine or heavy cotton for these three little beauties! Pattern 727; crochet directions.

Laura Wheeler's improved pattern makes needlework so simple with its charts, photos and concise direction.

Send TWENTY-FIVE CENTS (25c) in coins (stamps cannot be accepted) for this pattern. PRINT plainly SIZE, NAME, ADDRESS, STYLE NUMBER.

Send your order to The Daily Colonist, Pattern Department, Victoria, B.C.

DONCASTER, England (P — Housing authorities out to lengthen life for old folk, will build about 40 houses for pensioner couples. The houses will have a communal dining hall, laundry and resident nurse. One hot meal a day will be served in the dining hall and those who cannot prepare their other meals will have them served.

Some Girls Can't Get STARTED
And Others Can't Be STOPPED!
If a dull, uneven, contrasted complexion, a lifeless drab skin shoots between you and popularity, then buy a jar of
MERCOLIZED WAX CREAM
and let it go to work on your complexion problems. For it will make a contrasted skin smoother, a drab, dull skin lighter—more radiant. It actually makes skin fairer, firmer, younger looking. It's at all cosmetic counters. Try a jar today.

Clubs and Societies

The Business and Professional Women will meet in the clubrooms on Monday at 8 p.m.

* * *

Afternoon Branch of St. Martins-in-the-Field, Cited Auxiliary will meet at 2 p.m. at the home of Mrs. Ford, 543 Young Avenue.

* * *

St. Barnabas' Women's Club will hold a home-cooking sale and silver tea, May 14, from 3 to 6 p.m. in St. Barnabas' Rectory, 1112 Caledonia Avenue.

* * *

The annual meeting of Margaret Jenkins P.-T.A. will be held at the school Monday at 8 p.m. The school's annual sports day will be held Wednesday.

* * *

St. David's Women's Guild will meet at the home of Mrs. K. M. Lewis, Cordova Bay Road on Tuesday at 2:30 p.m. Plans for the annual Summer sale and tea being held June 4 will be completed and donations of articles for the stall will be received.

* * *

A successful Spring tea was held recently in the Douglas Room of the Hudson's Bay Co. by the Greater Victoria Youth Band W.A. Misses Charlotte Wilkinson and Frances Appleton played the piano throughout the afternoon. An program from the tea go to help the maintenance of the band.

* * *

Miss Elizabeth Forbes, first vice-president, Victoria Business and Professional Women's Club, addressed a recent meeting of the Zeloten Business and Professional Women's Club, held in the club rooms, Sprott-Shaw Building. Miss Frances Paterson thanked the speaker and a social hour was enjoyed, with Miss June Dickinson as hostess, assisted by Miss Betty Cook.

Gonzales Chapter Bridge Nets $110

At a recent meeting of Gonzales Chapter, I.O.D.E., it was reported that approximately $140 had been realized at a bridge held April 29 at the homes of the members.

During April, articles of clothing valued at $20.60 had been sent to Municipal Chapter and food parcels valued at $10 had been forwarded to Finland.

The treasurer was instructed to send $13 to the Travelers' Aid, $18 to the Rea Cadets and $10 to Consales Company of the Girl Guides.

A sewing meeting will be held at the home of Mrs. Murray Cameron, 672 Foul Bay Road, Tuesday, at 2 p.m.

Mrs. Walter C. Nichol presided at the meeting.

Rotary Women Hear About Conference

Victoria Women's Rotary Auxiliary held their regular luncheon meeting at Terry's on Thursday with Mrs F. Doherty presiding. The president welcomed Mrs S. Evans a new member, and Mrs George Brady, a visitor.

Mr. Louis Michelin, president of the Rotary Club, spoke briefly about the Rotary District Conference, stressing the importance of good fellowship and hospitality.

Mrs. W. W. McGill gave a talk and showed pictures on the Children's Garden Library.

ADRIENNE COSMETICS
INCOMPARABLE — SCIENTIFICALLY MADE
Try the New Adrienne St. Pats Shampoo & Cream
It Cleanses the Scalp Immaculately
OWL DRUG CO., LTD.
A. R. CRONK, Manager
Prescription Specialists for Over Fifty Years
PROMPT DELIVERY SERVICE
CAMPBELL BUILDING Corner Douglas and Fort—G 7117

COATS and SUITS
by
ESTD. LONDON 1880
JAEGER
The name Jaeger needs no introduction, nor do Jaeger creations require any adulation. Suffice to say that this Season's latest models in Coats and Suits have arrived—and what they do full credit to this famous name. In fabric, in design and in loveliest colors and patterns. Suits with Tartan pleated skirts and Kilts—others in plain colors, grey flannels and Tweeds. Top-coats in Camel's Hair and Tweeds and Shorty Coats in Navy, Green, Red and Beige. Camel Hair "Shorties" with Tartan lining and Hoods.
W. J. WILSON
VICTORIA, B.C.
Serving Victoria for 57 Years
Also in Metal Fabrication, and in the Beauty of Scott and Lake Lomas.
SUPPORT THE RED SHIELD APPEAL

Wins Musical Award

Miss Lorraine Hemming, promising young singer of Victoria, who won the class "B" contralto solo class at the Vancouver Musical Festival and attained a high place in the oratorio competition. She was warmly praised by the adjudicator, Helen Henshal, for her beautiful voice. Miss Hemming will appear in recital on Wednesday May 11, in the Neapland Hall, with Joan Speed, contralto, Betty George and Myrna Hagaart, soprano, and Ronald Mace, pianist, assisted by the Toronto Alumni Ladies' Trio. The recital will be presented by the Alma Willick Music Studios. Mrs Jean Gilbert and Helen McVie will be the accompanists.

Chapter Plans Hospital Tea

Florence Nightingale Chapter, I.O.D.E., will hold the annual hospital tea in the Nurses' Residence, Jubilee Hospital, on Thursday, from 2 to 5 p.m.

Among the special guests will be Mrs. J. L. Ford, Municipal regent, Miss Lucy Woodrow, R.N., director of nurses, Miss Mary Irving, supervisor of the T.B. Pavilion, Mrs. Percy E. George, Mrs. J. L. Hobbs, Mrs. R. S. O'Meara, Mrs. G. Moir Lawson, Mrs. Ernest Richard-Pearce.

Mrs. V. Chadwick has arranged an interesting program. Members of the Victoria Light Opera Company will perform with Miss W. Lugrin Pabey and pupils of Florence Clough's academy will also present numbers.

Dionne Quints To Fete Mother

CALLANDER, Ont., May 7 (CP) — A three-in-one celebration has been arranged by the Dionne quintuplets for their mother tomorrow night.

The quints, who will be 15 years old May 28, have prepared a concert in honor of their mother because 1 Tomorrow is Mother's Day, 2—Today is her birthday; 3. Mrs. Dionne received the merit of motherhood at an Ottawa ceremony this week.

CANADIAN STAPLES

The average Canadian ate 104 pounds of bread, 26 pounds of butter and 146 pounds of meat in 1948.

OLD ENGLISH DERIVATION

The word woman comes from the old English "wifmanna," meaning the wife-half of man.

Graduation Dresses
Sparkling White Graduation Dresses for Your Big Moment!
• SHEERS
• TAFFETAS
• NETS
• MOIRES
• SATINS
from 17.95
Jean Burns
1211 DOUGLAS

SPRING SPECIAL!
Fur Coats Remodelled, Cleaned, Glazed, Rejuvenated $35
THE PARK FUR SHOP
575 HUMBOLDT ST. PHONE B 2212

It's Here! THE MOST WONDERFUL MAKE-UP YOU HAVE EVER USED!
Pan-Stik
RITA HAYWORTH
COLUMBIA STAR
SEE HOW IT CREATES FASCINATING NEW BEAUTY FOR YOU IN JUST 20 SECONDS
Makes Your Skin Feel Softer, Smoother, Too
Now...for you...Hollywood's newest way to create glamorous beauty instantly...miraculously. It's Pan-Stik...a new amazing cream-type make-up discovery as revolutionary as the first lipstick. Your complexion looks new, flawless, fascinatingly beautiful. Your skin feels soft, refreshed, unbelievably smooth. Pan-Stik is so easy and quick to apply, so light, so long-lasting, so wonderfully convenient, so completely different from anything you have ever used before—
You'll love it from the very first make-up.
CREATED FOR THE SCREEN STARS AND YOU...BY
MAX FACTOR • HOLLYWOOD
Five Color Harmony Shades and Two Exciting Sun Tan Shades
$1.75
A Secret National Survey Shows... More women who have tried Pan-Stik actually prefer it to any make-up they have ever used.
HERE'S WHAT THEY SAY!
☆ "I have never tried any make-up that is so completely satisfactory."
☆ "My skin feels soft, smooth, and natural, and stays fresh-looking from morning to night."
☆ "It's so easy to apply, goes on smoothly and evenly, never becomes greasy, streaky, or shiny."
☆ "It looks so natural no one knows I have it on—I'm just wild about it."
☆ "It covers blemishes, feels satisfyingly smooth and makes my skin look more youthful."
☆ "My skin feels refreshed—never drawn, tight, or dry."
REVOLUTIONARY...DIFFERENT
As easy to use as your lipstick!
Apply several light strokes to lips, lids, cheeks and chin.
With fingertips smooth evenly over entire face and throat.
Your complexion looks soft, smooth, natural, looks glamorously refreshed.
Easily tucked away for any unexpected make-up need.
AT LEADING DRUG AND DEPARTMENT STORES

Principals of June Wedding

—Colonist Photo

MISS SUSAN J. PRETTE — MR. A. R. WELLS

Mr and Mrs. R. Prette, 2505 Government Street, Former residents of Ottawa announce the engagement of their third daughter, Susan Joan, to Mr Albert Henry Wells, son of Mr and Mrs G. A. Wilcox, 3630 Craigmillar Avenue. The wedding will take place at St. John's Anglican Church on June 18 at 1:30 p.m. Miss Prette will have as her attendant, her sister, Miss Ruth Prette, while Mr. Harry Bulpit, of Vancouver, will be best man.

ENGAGEMENTS

Mr and Mrs Ernest J. Gammon, announce the engagement of their daughter, Dorothy Evelyn, to Wilfred Sam John Pritchard, A.B.M.A.2, R.M.C.S Naden. Marriage to take place in May (Calgary papers please copy)

Mr and Mrs E. R. Sim, of 800 Joffre St., Esquimalt, wish to announce the engagement of their eldest daughter, Amy Isabel, to Mr H. P. Hockey only son of Mr and Mrs. P. A. Hockey, Calgary, Alta. The wedding will take place June 4th at 2 p.m., in the Metropolitan United Church, Dr. Whitehouse officiating.

Mr and Mrs A. J. Webster, 1030 Empress Ave., announce the engagement of their younger daughter, Lois Agnes, to Allan Edward, eldest son of Mr. and Mrs W. E. McLean, 1316 Thurlow Road. The wedding will take place at the Victoria Truth Centre on Saturday, June 4, at 8 p.m., with the Rev. Emma M. Smiley officiating.

Mr and Mrs. Fred O Holland, of 1600 McRae Avenue, Saanich, announce the engagement of their eldest daughter, Evelyn Mary, to Thomas, son of Capt. and Mrs Harry Ormiston, of 2628 Belmont Avenue. The Wedding will take place on Wednesday, May 25, at 8 a.m. St. Andrew's Cathedral.

Mr and Mrs. Earle Daniel Spicer, 66 Lewis Street, Victoria, B.C. wish to announce the engagement of their youngest daughter, Patricia Margaret Mingud, to Mr. Charles Hughesdon Smith, only son of Mr and Mrs. Douglas Hughesdon Smith, 411 Constance Avenue, Esquimalt, B.C. and grandson of the late Rev Charles Walters and Mrs. Walters, of Wandington, Oxfordshire. The marriage will take place on Friday, May 20, at 7:30 p.m. in Christ Church Cathedral, with the Rev Canon Coleman officiating.

Mr and Mrs. J. Berry announce the engagement of their daughter, Doris Violet, to Mr. Stanley L. Hancock, youngest son of Mr. and Mrs. G. Hancock, Happy Valley. The wedding will take place Friday, June 3, at First United Church at 8 p.m.

Mrs P. C. Embling, 1149 Leonard St., wishes to announce the engagement of her second daughter, Doris Rose, to John Edward, second son of Mr. and Mrs. E. S. Dalman, 2842 Millgrove St. The wedding will take place shortly.

Mr and Mrs P. T. Nawling wish to announce the engagement of their eldest daughter, June Hazmer, to Mr. Robert Alan Reid, eldest son of Mr and Mrs. J. R. Reid of "Lilliburne," Dorridge, Warwickshire, Eng. The wedding will take place quietly at Holy Trinity Church, Patricia Bay, Saanich, B.C.

Mr. and Mrs. C. W. Tourishlote, 307 Harbinger Avenue, announce the engagement of their youngest daughter, Alice Ruth, to James Vernon Milburn, only son of Mr and Mrs. V. J. Milburn, 2271 Hamond Street. The wedding will take place Saturday May 28, at 8 p.m. in Fairfield United Church.

Mr and Mrs. Arthur O. Brondon, 148 Vancouver Street, announce the engagement of their elder daughter, Judith Mary Arman, to Mr. Dudley Charles Prideaux, eldest son of Mr and Mrs. C. H. Prideaux, of Parkstone, Dorset, England. The wedding will take place on June 6 at 3:30 p.m. at St. John's Church.

The engagement is announced of Barbara (Peggy), only daughter of Mr. and Mrs. D. Garlick, of 2061 Oracle Street, Victoria, to Peter, elder son of Mr and Mrs. A. V. Gage, of 624 Avalon Road, Victoria. The wedding will take place at 8 p.m. July 8, in the Bishop's Palace, St. Andrew's Cathedral.

Aged Ladies Guests at Tea

The seventh annual Mother's Day tea which was held in the Eagle Hall Wednesday afternoon, was officially opened by Mrs. Nasley Hodges, M.L.A., who was introduced by Mrs. Flora Levy, Mother of the Auxiliary.

Mrs. Hodges and Mrs. Levy were presented with corsages of roses by the convener, Mrs. E. Cooper.

Guests included ten ladies from the Aged Women's Home who received carnation corsages on arrival.

H. Mead, mother of the most children, Mrs. Jane Adam, eldest mother and Mrs. May Bennett, youngest mother present who is also secretary of the auxiliary.

Seated at the head table were Mrs. Hodges, Mrs Levy, Mrs. E Rose, president, Mrs. M Carver president-elect, Mrs. Bennett and Mrs. Cooper.

Joan Hollway Weds G. Young

Rev. George Biggs officiated at the double-ring ceremony in St. John's Church when Joan Daphne Hollway, only daughter of Mr. and Mrs. Charles A Hollway, 714 Cook Street, became the bride of Gerrard Lion Young, only son of Mr. and Mrs. Gerald B Young, of Vernditch Lodge, North Salt Spring Island.

The bride, given in marriage by her father, wore a gown of white satin with off-the-shoulder neckline and net yoke, bouffant skirt and long sleeves. Her floor-length veil was held by a headdress of orange blossoms and she carried a bouquet of red roses.

Miss Peggy Leslie-Melville was maid of honor in pink moire taffeta while her sister, Miss Eleanor Leslie-Melville, wore blue taffeta. Both attendants wore hats and mitens to match their gowns and they carried pink carnations and blue iris.

Mr. Peter Peacock and Mr. Ivan H. Holway acted as ushers.

About 50 guests attended the reception held at the bride's home where Mr. Ivan H Holway of Port Alberni, brother of the bride, proposed the toast.

For traveling on the Mainland the bride wore a grey pinstripe suit with cherry-red topcoat and black hat, and corsage of red roses.

CHEMAINUS LEGION W.A.

CHEMAINUS, May 7.—Mrs H. E Knight, standard bearer, will be No. 10 Legion W.A. official delegate to Victoria convention to be held this week. Final arrangements were made for the Civic Club banquet May 18. Mrs P. Bonds reported on Mid-Island Zone Council meeting held recently at Duncan and a visit to Cobble Hill branch. A gift of linen will be made to the Chemainus hospital for May 11 hospital shower cloak room for the Legion dance. Members will be in charge of the May 7.

To Open Tea Wednesday

Mrs. Margaret Christie will officially open the Mother's Day Tea, sponsored by the Legion Auxiliary of the Army, Navy and Air Force Veterans, Unit 12, to be held in the auditorium of the clubrooms, 1001 Wharf Street, on Wednesday commencing at 2 30 p.m. Under the convenership of Mrs D Elliott, there will be home cooking and novelties. There will be a program of entertainment during the afternoon.

NOW YOU CAN GET DUZ

The Famous "Does-Everything" Soap for Washday!

Yes, now you can get the famous soap that's made especially to do everything in your wash! It's Duz—and there's not another soap in the world like it!

Just see the amazing *whiteness* Duz gives even the dingiest, time-yellowed sheets and towels! See how *clean*, how *fast* Duz does even the grimmest overalls! And yet, Duz is *safer* for pretty colored washables—dresses, play clothes, slips—than any other granulated laundry soap!

It's hard to believe that one soap can do so much—yet Duz does it! So get a big red box of Duz today—use those heaps of real, soapy-rich suds for everything on your next big wash!

A PROCTER & GAMBLE PRODUCT

DUZ does Everything IN THE FAMILY WASH!

Announcements to appear under this heading will be accepted at The Colonist Advertising Department, Minimum charge $1.00 for 15 lines and 10c for each additional line.

GOODNESS KNOWS, WOMEN HAVE TROUBLE ENOUGH!

Everyday cares are burdens enough for women to shoulder without the added miseries of temporary constipation. That is why thousands of women turn to Beecham's Pills. This purely vegetable compound helps them—gently and pleasantly—to smooth, thorough elimination. It aids, too, in relieving the distressing gas which forms from accumulated intestinal waste—the cause of that sluggish, tired-out feeling. Take Beecham's Pills tonight, and help chase away troublesome constipation woes. Buy now at your druggist's.

FURNITURE OF DISTINCTION

M&M

● On Mc & Mc EASY TERMS ●

Fine Quality Furniture By KROEHLER World's Largest Furniture Manufacturer

Available On Easy Terms Designed To Suit Your Budget

KROEHLER CHESTERFIELD SUITE
With the exclusive KROEHLER cushioned construction, covered in a beautiful plain grey tapestry. Suite consists of chesterfield and two matching chairs. 3-Piece Suite $234.75

VELOUR CHESTERFIELD SUITE
Rich light blue velour covering only occasionally available. This is fine quality velour shown to affect on this attractive suite, with nice arm and deep luxurious cushions. 3-Piece Suite $232.50

3-PIECE KROEHLER SOFA BED SUITE
Two large deep-seated, comfortable chairs are included in this KROEHLER suite, together with a beautiful chesterfield by day and a bed by night. Deep box for your bed linens. Covering is a beautiful emerald green genuine mohair. 3-Piece Suite $359.95

TUB-SHAPE CHESTERFIELD SUITE
Beautiful two-piece chanel back suite covered in best quality turquoise cut mohair. Full KROEHLER cushion and construction. A fine example of the slogan: "Buy KROEHLER and you buy the best." 2-Piece Suite $264.00

3 CARPET SPECIALS

Regular $508
1 only, British-India Armister Beige Rug. A very attractive rug with a floral border. Size 9 ft. 10 ins. x 14 ft. 6 ins.
SPECIAL AT $381.00

Regular $525
1 only, British-India Armister Rug in dusty rose with floral spray at each end and at sides. Size 10 ft. 2 ins. x 14 ft. 7 ins.
SPECIAL $383.00

Regular $253
A fine quality British India Rug in plain blue. This is an exhibition piece and is slightly soiled but easily cleaned. Size 8 ft. 11 ins. x 10 ft. 2 ins.
SPECIAL $189.75

SECTIONAL CHESTERFIELD
This is quality in the modern style. Truly designed for the home of today and tomorrow. The covering is a wonderful red cut mohair, overall size placed together is 9 feet 9 inches, two corner pieces and one shaped centre piece. 3 Pieces for $312.50

KROEHLER CONVERTIBLE LOUNGE
This sofa-bed lounge has double spring construction for soft and luxurious sleeping comfort. Fitted with invisible box for bed linen. Covering is a rose figured mohair $144.50

KROEHLER SOFA BED
This KROEHLER constructed sofa-bed is covered in a plain green tapestry, and is attractive by day with nicely shaped arms and is fitted with box for the bedding. A KROEHLER utility model $129.50

KROEHLER ROCKING CHAIR
A most desirable addition to your home. A soft, comfortable rocking chair is so relaxing and restful. Your choice of green, brown and rose assorted cut mohairs and velours $74.00

Duncan Phyfe Dining-Room Suite
See this beautiful walnut suite with the scroll back. Buffet 6' table 42" x 42" with separate leaf, 6 chairs and china cabinet. Exceptional Value, 9-Piece Suite $759.00

1400 BLOCK GOV'T. ST.
M. LENNON M. FEELY M&M & PRIOR LIMITED
90 YEARS SERVING VICTORIA

Walnut Dining-Room Suite
Buffet has linen drawer and cupboard space. 3-shelf china cabinet with drawer, jackknife leaf extension table and 6 chairs with covered seats. Only One 9-Piece Suite at $289.50

Lyle's for SMARTER STYLES

BIRTHDAY Sale

Opens Monday

20% Cash Discount ON

★ COATS
★ SUITS
★ DRESSES

BLOUSES — SKIRTS
LINGERIE
— ALL SIZES —

● SALE STARTS MONDAY 9 A.M.

Lyle's for SMARTER STYLES

PHONE E 9622 — 1441 DOUGLAS

Daily Astrology

By RITA DEL MAR

For Sunday, May 8, 1949

Today's Quotation: "Men in no way approach so nearly to the gods as in doing good to men"—Cicero

Sunday, for Everyone: Evening favors making plans, decisions and arrangements for the coming week. Start, relax, take no chances. Earlier: Shun movies or changes.

Signs, below.

March 21 to April 19—(Aries)—Insure a day of repose; by-pass the difficulties of others, achieve mental peace and relaxation.

April 20 to May 20—(Taurus)—Take sensible precautions against jeopardizing the bankroll or bringing Kay happy.

May 21 to June 20—(Gemini)—Defer activities until evening. If family gatherings are on the program Afternoon: Alter plans if need be

June 21 to July 22—(Cancer)—Give a wide margin to turbulent folk around you. Enjoy domesticity, "with and kin" in evening

July 23 to August 22—(Leo)—Guide, rather than suppress some dynamic individual. Keep available "finds relaxt.

August 23 to December 22—(Virgo)—Initiate your day's schedule in early morning. Try to dodge "ups and downs" in the afternoon, have an agreeable evening

September 23 to October 22—(Libra)—Start the day on a pleasant note. "Pamper" sensitive folk, particularly in afternoon.

October 23 to November 21—(Scorpio)—Guard confidences yourself, don't bank on others to do so. Find light on perplexities by late evening

November 22 to December 21—(Sagittarius)—Let dear ones be a source of pleasure. Idle morning. Don't get "off key" in afternoon, have fun with dull in evening

December 22 to January 19—(Capricorn)—Put your well-being first in mapping the day's doings. Adjust plans by afternoon or evening

January 20 to February 18—(Aquarius)—Profit by the early morning and the evening trend toward an enjoyable day. Watch your step in the afternoon.

February 19 to March 20—(Pisces)—The day tends to start and end on a happy note. Pace peculiar happenings with resourcefulness. Idle afternoon.

Planning ahead: Good for social, hobbyist, entertaining, etc: Evenings of May 8, 9, 10, 11, 16, 17, 22, 23; daytime of 24, mornings of 25, 26 June 1.

For Monday, May 9, 1949

Today's Quotation: "Make progress in connection with employment service or health interests. Be alert for and ready to clear up any confusion or mistakes that may exist.

Look for your birthdate and birthsign below.

March 20 to April 19—(Aries)—Let a partner or representative attend to pressing affairs if they arise. Join forces.

April 20 to May 20—(Taurus)—Swing into action on the job from Olean rewards by "delivering" useful services, ideas

May 21 to June 20—(Gemini)—Apply your "bright ideas" to matters that require action. Be bold to achieve a prized objective

June 21 to July 22—(Cancer)—"Get down to cases" without delay; register achievements in your office or "field of action" by evening.

July 23 to August 22—(Leo)—Try to get the "essence of things" today. Add people in your locale to your list of companions

August 23 to September 22—(Virgo)—Have faith in your competence to earn and stimulate trade. Turn your mind to productive ideas

September 23 to October 22—(Libra)—Use your heightened powers of attraction to "put across" your personality and plans.

October 23 to November 21—(Scorpio)—Pull wires "backstage" and through influential contacts if the need arises today

November 22 to December 21—(Sagittarius)—Seek to lighten your social "burdens" today. Cultivate persons whose ideas are valuable

December 22 to January 19—(Capricorn)—Attend to matters involving executive and the business world. Be "shore-bound" in your acts.

January 20 to February 18—(Aquarius)—Map your course in "bread and butter" interests. Pull forth your best concepts and thoughts.

February 19 to March 20—(Pisces)—Try not to set or convey an erroneous impression concerning reserves at hand. Stress moderation.

Planning ahead—Good for sociability, entertaining, etc: Evenings of May 8, 9, 10, 15, 16, 17, 22, 23; daytimes of 24; mornings of 25, 26, June 1.

FIRST OVER CAUSEWAY

BARRINGTON PASSAGE, N.S. (CP)—A car carrying three passengers drove from Barrington Passage to Cape Sable Island recently, the first time a passenger car has crossed the causeway. Work on the project was started last August.

SYNTHETIC RUBBER

Rubber worn, the first gomu to be made synthetically on a commercial scale.

Chaplin's FUNERAL Chapel
Ask for Our Folder on Pre-Arranged Funerals
PHONE G 5512
Office: 747 Fort
Opposite Christ Church Cathedral
G 5512

Mother's Day Flowers Gathered by Movie Club Members

Members of local Movie Club display Mother's Day bouquets collected by club and later delivered to city hospitals. Prize was given for best bouquet. At Easter, movie fan youngsters collected and decorated 500 eggs for distribution at Queen Alexandra Solarium for Crippled Children.

St. Michael's School Sports Meeting Attracts Large Crowd of Spectators

A large number of parents, friends and "old boys" gathered at the Falkland Road field to watch St. Michael's School hold its thirty-second annual sports meet.

Judges for the events were Adm. Miraflores, Capt. A. Blogg and Capt. R. Parkyn, while E. Quainton acted as recorder and E. J. Symons as starter

The unusual sight of a group of mothers running 50 feet with books balanced on their heads and a blindfolded obstacle race highlighted the events.

The Victor Ludorum (open events) was won by B. Hoome and D. Dodge who tied both with 11 points out of a possible 18

Other special prize winners were J. Greenhouse, who won the Midget Cup, P. Napper who won the Junior Cup and M. Rippingale who won the Intermediate Cup

LIST OF WINNERS

List of events and winners follow: Sprint under 10: J. Greenhouse, B. Carroll; sprint under 11½: P. Napper, M. Bangsmith; sprint under 13: D. Napper, M. Rippingale, sprint open: B. Hoome, D. Dodge Pick-a-back race, Hoome and Napper, Rooper and Higgins.

Hurdles under 10: J. Greenhouse B. Carroll, hurdles under 11½: W. N. Sanders, M. Bangsmith; hurdles under 13: G. Hayhoe, C. Latham, hurdles open: D. Dodge, D. Duke.

Slow Bicycle: D. Duke, P. Sharp. Half lap under 10: B. Carroll, J. Greenhouse; half lap under 11½: P. Napper, W. N. Sanders, one lap under 13: M. Rippingale, D. Napper, two laps open: B. Hoome, D. Dodge.

Back Race: M. Higgins, D. Dodge. Big Sisters: Janet Duke, Frances Nixon, Dorothy Edgelow; Small Sisters, Barbara Field, Ann Greenhouse, Diana Napier; Small Brothers, Timothy Scott, Tommy Parkyn, Keith Robinson.

Four-legged: Rippingale-Reid, Napier, Jones-Hayhoe-Alexander, Scott, D. Dodge, M. Challen.

Cubs K Krisher, C. Latham. House relay: Black House, Blue House.

Fathers: Col. N. Sanders, Mr. Field, Mr. Simpson. Mothers: Mrs. Duke Mrs. Landsdowne, Mrs. Scott.

Old boys: B. Alexander, D. Dodge

Half-mile: D. Dodge, N. Barra, P. Napper. High jump, under 11½: E. Kenny High jump, under 13: A. Alexander, M. Rippingale. High jump, open: D. Duke, B. Hoome. Broad jump, under 11½: P. Napper, D. Scales. Broad jump, under 13: M. Rippingale, C. Latham. Broad jump, open: N. Barraclough, D. Dodge

Throwing the cricket ball, under 13: M. Rippingale, R. Sharp. Throwing the cricket ball, open: B. Hoome, J. Orford

Consolation race, under 10: Simpson, D. Field. Consolation race under 11½: D. Yates, H. Cwynar. Consolation race, under 13: J. Craddock, E. Overshan. Consolation race, open: N. Leggatt, R. Nash.

Cricket XI's Draw In Friendly Match

Cowichan Cricket Club gained a draw with University School in a match on the latter's grounds yesterday. Cowichan was all out for 78 runs and University School had 56 for nine wickets on the board when time was called.

Jim Colquhoun of University School was top scorer with a total of 27, while Doug Day and McClary paced Cowichan with 26 runs, respectively.

MONTREAL (CP)—Civic authorities are studying a request from a group of bakers that they be allowed to sell one-pound loaves of bread in Montreal. Present city regulations allow only sale of 12 ounce and 24-ounce loaves

WATCHMAKERS JEWELERS
J. Van Maanen & Son
We Specialize in Fine Watch and Jewelry Work
735 PROBERTSON BLDG.

TELEPHONE E 2513
Harold S. Timberlake
Norman T. Johnson
OPTOMETRISTS
HAVE YOUR EYES EXAMINED REGULARLY
APPOINTMENTS: 9 to 5
647 YATES ST.

New — the perfect Home Permanent for your hair!
Your "Rayve Number" is 8
Find yours on the Dial-a-Wave

No more guesswork! Dial-a-Wave exclusive with Rayve . . . the new HOME PERMANENT personalizes your wave
A RAYVE wave is faster yet gentler . . . for easier tool
NOTHING HIT OR MISS about your Rayve cold wave. It's a proven home permanent. Set the dial for texture, condition of your hair and kind of wave you want . . . and find your "Rayve Number." This number is your guide to correct timing procedure for your particular kind of hair.
RAYVE WAVING TIMES ARE UP TO TWICE AS FAST as old-type home permanents. Only the modern improved formula makes waving action noticeably gentler. More than 50 years proven tested Rayve for you . . . found it more comfortable, far easier.
A RAYVE WAVE IS LONG-LASTING—YET SOFTER, MORE NATURAL. No frizz, no fuzzy ends. You'll know it the first day! Your Rayve wave will be so flattering and easy to manage you'll never again be satisfied with any other kind of wave.
Sponsored by Good Housekeeping
Rayve
COMPLETE RAYVE KIT. Everything you need for a home permanent. Includes 90 improved "wave gold" phosphate solution, 90 rollers, waving end papers, the "Dial-a-Wave."
Regular size $2.50
RAYVE REFILL KIT. Includes the "Dial-a-Wave." Complete, except for rollers and bobs
Regular size $1.25
Handling drug and cosmetic counters
FROM THE FAMOUS PERFODENT LABORATORIES

You'll GO farther when you STOP to enjoy JAMESON'S

A. JAMESON & SONS LTD.
396 BROUGHTON ST. VICTORIA

New Dream Bungalow
Beautiful shingle shake bungalow in new subdivision, Deep Cove, B.C., two blocks from the sea. Wired for electric range and hot water heater; electric pump, delivers 105 to 3,000 gallons per day. House has five rooms and utility room, oak floors and garage. Two and one-half acres very good soil. Additional acreage available. Immediate possession $10,500
APPLY OWNER — G 3530 or E 3031

The New Cream-Type Make-Up in unique stick form
Pan-Stik

In Free Color Harmony Under and Over Eyes Lips Shades
$1.75 plus tax
For you . . . new complexion beauty beyond your fondest dreams. So easy and quick to apply . . . so wonderfully convenient . . . so different from anything you've ever used before
AS EASY TO USE AS YOUR LIPSTICK

*Pan-Stik (trademark) made by Max Factor Hollywood Cream Type Make-Up
Max Factor · Hollywood
Exclusively distributed
Cunninghams
CUNNINGHAM DRUG STORES LTD.

Men's WORKING CLOTHES SPECIALS

Blue Denim Pants		$1.98
Carpenter's Overalls	Rivet Reinforced	$4.95
Cotton Socks	Reinforced Heel and Toe	29¢
All-Wool Socks	Reinforced Heel and Toe, 3-lb.	65¢
Canvas Gloves	Knitted Wrists	19¢
Cordova Suede Gloves		98¢
Leather Gloves	With or Without Gauntlet Cuff	$1.95
Blue Denim Shirts		98¢

And an Extra Special for the Working Man Specially Reduced From Up to $7.95 Is
SERGE AND TWEED PANTS BY ONLY 2.95
These Are a Bargain
●IMPERIAL DRYGOODS●
Men's and Women's Ready-to-Wear and Staples
1317 GOVERNMENT ST.

BRIGHTEN UP YOUR HOME!
SLIP COVERS AND DRAPES . . . MADE TO ORDER
Free Estimates
Easy Terms
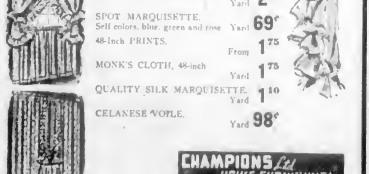
SPRING CURTAIN TIME!
A Wide and Varied Selection for you to
— CHOOSE FROM —
48-Inch CHEVRON SLIP-COVER CLOTH Blue, rose, green, wine, gold, neutral Yard 2.25
SPOT MARQUISETTE. Self colors, blue, green and rose Yard 69¢
48-Inch PRINTS. From 1.75
MONK'S CLOTH, 48-inch Yard 1.75
QUALITY SILK MARQUISETTE. Yard 1.10
CELANESE VOILE. Yard 98¢
CHAMPIONS Ltd. HOUSE FURNISHINGS

Parade Past Marks Opening of Season

Marine News

Flags and colorful pennants fluttered in a light breeze yesterday afternoon as more than 20 vessels of the Royal Victoria Yacht Club participated in a "parade past" ceremony in waters off the Cadboro Bay clubhouse of the yachting fraternity.

It marked the official opening of the club's sailing and race for "C" class cruisers around Zero Rock.

Focal point of the "parade past" ceremony was the trim motor sailer Cherie, owned by Dr. R. J. Wilds, commodore of the yacht club. He stood on the foredeck of his craft and saluted the participating craft as they passed their way past his bow. Others with the commodore in the Cherie were Mrs. Wilds, Dr. and Mrs. John Lynch, Mrs. Marion Knowles, Arthur Ross and his wife and Mrs. Percy Bills.

Immediately following the ceremony, members attended a tea at the clubhouse, and last night held their annual "opening day" dance.

C. J. Harrington, chairman of the public relations committee, took an active role in making arrangements for the day and evening programme.

LIST VESSELS, OWNERS

Vessels and their owners taking part in the "parade past" included: Misty Glow, cruiser, H. Mc. Young, vice-commodore. Buccaneer, racing sloop, H. A. Wallace. Sailmaid, motor sailer, Dr. M. Bissett, past commodore; Jashik, cruiser, F. P. Pearn. Mazaca, cruiser, B. Olsen; Margaret II., "C" class sloop, Andrew Wright, past commodore; Richmond II., racing cruiser, Jack Holden; Mamita, motor sailer, Capt. W. Holmes; Calalea, motor sailer, Dr. Jack Stewart; Nomad cruiser, Andrew Mellin; Eileen O., cruiser, Harry W. Gladwell; Patricia, cruiser, S. Smith; Kit Carol, cruiser, Edward Lirsth; Josephina, cruiser, Ben Davies; Lalaka, sloop, Richard James; Lady Dorna, cruiser, Thomas Peacock, Dawn, cruiser, H. W. Miller, Sr.; Tide Rip, motor sailer, Clyde Caldwell, and Duna, cruiser, Dr. W. E. Moore.

* * *

PACKER GROUNDED

The 65-foot Vancouver fish packer Melvin K. with 12,000 pounds of frozen cod aboard, struck a rock and grounded near Powell River yesterday injuring one man.

The packer's cook, Bill Lock, was thrown against the stove by the impact and burned when the vessel smashed into a rock near Junction Point on Lewis Channel.

Strait Towing Company's salvage vessel Salvor left Vancouver to tend it.

* * *

ANNOUNCE DEPARTURE

Canadian National Steamships announced departure yesterday of the 1,600-ton motor vessel Canadian Cruiser, first ship out of Montreal this season carrying passengers for West Indies ports. Aboard was a crew of seafarers' International Union (AFL) members.

C.N.S. and other Eastern Canada shipowners signed contracts with the S.I.U., their action precipitating a strike call on March 31 by the left-wing Canadian Seamen's Union (T.L.C.).

* * *

CANCEL SAILINGS

A shipping executive announced yesterday that all Matson Line freighter sailings from the Pacific Northwest to Hawaii will be cancelled until the end of the island's longshore strike.

Melville McKinstry, manager of the firm representing the Matson Company in Seattle, said the freighter Hawaiian Craftsman will be held in Portland until the strike ends. It left Seattle for Portland last night to complete its Pacific Northwest loading.

Honolulu harbor is filled with ships and no more vessels will be sent to Hawaii until the strike is ended, said McKinstry, manager of Alexander & Baldwin Ltd.

The Hawaiian Craftsman is the only island-bound ship now on Puget Sound.

* * *

Club Calendar

Monday—Cyro Club Luncheon, Pell & Trestles Ltd. plant, 12 noon.

Tuesday—Electric Club luncheon, Strathcona Hotel, 12 18 p.m.

Thursday—Kiwanis Club luncheon, Empress Hotel, 12 15 p.m. Oak Bay Kiwanis Club dinner, Oak Bay Beach Hotel, 6 15 p.m.

Friday — Optimist Club dinner, Lougheed's Banquet Club, 6 30 p.m. Lions Club luncheon, Empress Hotel, 12 15 p.m.

Members of the Cyro Club will tour the Pell & Trestles Ltd. plant on Dallas Road, and will be taken on a tour of the establishment.

At noon Monday and Tuesday the Rotary District conferences will be holding luncheons at the Empress Hotel and the Crystal Garden. There will be no meeting of the Kiwanis Club on Tuesday—its regular meeting day.

Guest speaker at the Electric Club meeting will be J. A. de Bourcier, club member and trustee for Oak Bay on the Greater Victoria School Board. He will speak on "School Costs in Greater Victoria."

Kiwanis Club will meet on Thursday this week. Guest speaker will be Alex Crooks, who will fill of organization and functions of the South Vancouver Island Rangers. Topic will be: "A Woodsman's Service Club."

The Oak Bay Kiwanis Club will hold a closed meeting at which business matters will be discussed, reports Arthur Partridge, program committee chairman.

The Optimist Club will hold its annual installation night ceremony Friday evening at Lougheed's Banquet Club. Business matters will also be discussed.

Dr. John D. Stevenson will speak to the Lions Club on "Advances in the Management of Heart Disease."

Military Activities

5TH B.C. REGIMENT

Tuesday—1945 hours: Parade and roll call at Bay Street Armoury, battle dress. 2000 hours: Training as per syllabus.

Wednesday — 1945 hours: Cadet corps parade at Bay Street Armoury.

Friday—1930 hours: 100 H.A.A. Bty, parade, training as per syllabus. 2000 hours: Radar course, candidates to be selected and notified 2000 hours: Sports parade.

Saturday—1400 hours: Rifle association shoot at Heals Range.

CANADIAN SCOTTISH

Monday—1930 hours: Parade at Bay Street Armoury, training as per syllabus.

Thursday—1930 hours: Sports parade. N.C.O.'s and command competent as per syllabus.

NO. 5 AREA SIGNALS

Monday—1945 hours: Parade at Work Point Barracks, battle dress.

15TH FIELD AMBULANCE

Tuesday—2000 hours: Training parade, battle dress.

46TH SAN. SECTION

Tuesday—2000 hours: Training parade, battle dress.

5TH WORKSHOP

Tuesday—1945 hours: Parade at Bay Street Armoury, dress, roll call order.

5TH WORKSHOP

Tuesday—1945 hours: Parade at Bay Street Armoury, dress, roll call order.

Roofers Seek New Contract

The labor relations board announced yesterday that employees of Eric Victoria roofing and insulation companies will be represented at negotiations for new working agreements by the United Brotherhood of Carpenters and Joiners of America, Local 786 (A.F.L.).

Certificates of bargaining authority were granted the union for workers employed by Ben Webb, Home Building Products Ltd.; Brock Robertson, Victoria Roofing and Insulation Co., and B.C. Roofers and Agencies.

Local 1-357 of the IWA (CCL) has been certified as bargaining agent for employees of Seymour and Carrithers Logging Co. Ltd. employed at Little River and on Dyke Road near Courtenay.

IS THAT PALE YOUNG GIRL YOUR DAUGHTER?

Parents should not ignore the day-moved pallor, the listless, blood-lost the nervous irritability. Such symptoms—the saying goes—are many times caused by a lack of iron, a condition which they are passing into manhood and womanhood.

If her health at this stage is not maintained by a sufficiency of good rich blood, all kinds of weaknesses may arise to menace her health in later years.

So should you notice any of these distinguishing signs in your daughter, give her Dr. Williams Pink Pills at once. Dr. Williams Pink Pills are known to build up the blood, to strengthen the blood and help her to overcome thousands and thousands of cases, pale girls have been given a new lease of life, have become healthy girls full of vitality and high spirits. Hungry for music, glad to help mother, ready for outdoor sports or dances. Right here starts a satisfaction in understanding the strength and vitality that comes from good blood. Dr. Williams Pink Pills today.

Commodore Officiates as Season Opens

Photo by Al Atkins

Members of Royal Victoria Yacht Club and their friends gathered at Cadboro Bay headquarters of club yesterday afternoon to participate in colorful "parade past" ceremony which officially opened sailing and yachting season. Commodore Dr. R. J. Wilds, at right in above photograph, officiated from decks of his own vessel, Cherie. Others in picture, left to right, are Mrs. Wilds, A. J. Ross, Dr. Maitland Young and Dr. John Lynch.

Children's Crusade Not Old History, Hundreds in Victoria Area Take Part

"The Children's Crusade" is not years old clambered up on the platform.

Victoria is concerned.

Because the "Children of the Crusader Bible Club" have been holding meetings and concerts in the Greater Victoria area, "for the past ten years."

At any time in this period, members ably, there have been around 500 children ranging in age from 3 to 13, in the "Crusade." And at any one concert given by the group anywhere from 15 to 150 youngsters may be taking part.

The groups are scattered throughout the city. They meet in the "front" room in some mother's home. Or it might be in the basement, if there is a crowd. Or even in a garage "dingy inside and fitted with electric light and outlets for electric heater and magic lantern."

MEET EACH WEEK

The gatherings take place at least once a week and are interdenominational. The children sing choruses, hymns, give recitations and listen to talks illustrated by slides, "flannelgraphs" or object lessons.

The meetings, say the Crusaders, keep the children out of mischief and help them to grow up to be good Christian citizens.

Finances are met by contributions from the children's mothers many of whom have been heard to say that their children would "rather miss supper" than miss the meetings.

PRESENT CONCERT

Friday night the Children of the Crusader Bible Club gave one of their many concerts—this time in the Broad Street Auditorium. Children from ten scores in the city took part—along with some of their younger brothers and sisters who haven't started school yet.

"As the twig is bent," said a crusader.

The concert, of course, was religious by nature.

A number of youngsters with thin piping voices climbed heatfully on to the stage and sang a hymn.

Then a small earnest boy read from the Bible. John 4, verses 13 to xv.

"I am the Door," he said, steadily. After that some tots three or four years old.

"God's promises will come true," they sang.

"The more thorn are on the right path, the more spiritually, the less juvenile delinquents we will have," said the Crusader.

Toward the end of the concert another little girl sat down at the piano and another group of young stars mounted the stage.

They took a big breath and sang "Just like the flowers have bloomed in beauty, "The Word of God."

"It is indeed," the Crusader sighed.

Council Fumes As Vessels Ape Barnacles

City Council is fuming about boats which have outstayed their welcome at Inner Harbor landing-floats.

Recently Ald. Charles F. Banfield and his men managed to give one obstinate deadbeat boat the boots from the city-owned float on the Empress Hotel side of the harbor.

home to moor at the float on the Legislative Buildings side. They stayed, and stayed—and stayed.

Ald. Banfield, normally a peaceful man, says something is going to be done about it.

The city's landing stages are meant only for landing passengers from small craft. Tying up alongside is "not done"—but some unsporting boatmen don't care about that, Ald. Banfield complains.

Permission to tie up may be granted, but it seldom is.

The city wants to move the unsightly eyesore away before the coming Rotary convention in Victoria, so that they will not clog the landing-space which could be used by visiting yachts.

Merriman, Silver Win Acquittals

Victor Merriman and Murray Silver were acquitted of a conspiracy charge Saturday after an Assize

Court jury had deliberated for an hour and 20 minutes.

The prosecution had alleged that the pair had conspired to defraud an insurance company by burning a car and collecting the insurance.

NOW...more than ever YOUR GRADUATE wants only an ELGIN

Only the best for the graduates, and only Elgin Watches have the amazing new Dura Power mainspring . . . cannot rust or overwind. Select your graduation gift watch tomorrow.

Little & Taylor

Jewellers

1209 DOUGLAS ST. (Bradford Bldg.) G 5812

THE BAY

Heinz CONDENSED Soups

Great to start a meal. Delicious in sauces and cooking dishes.

a variety to suit every taste

Elizabeth Arden invites you to consult her personal representative

MISS DORRIS RODWELL

who will accord you expert advice on Care of the Skin, new Color Harmony Make-Up, and the famous Elizabeth Arden Home Treatments.

Miss Dorris Rodwell will be in our Toiletries, Street Floor, all next week.

BAY Toiletries, Street Floor

Hudson's Bay Company

INCORPORATED 2ND MAY 1670.

50% EASIER on CLOTHES

EASY VACUUM CUP WASHERS

Washes Thoroughly From Blankets to Lingerie and Laces

PRICE $154.50

PHONE FOR DEMONSTRATION

Terms Arranged

A. E. TAYLOR & CO.

816 FORT PHONE G 3021

COLGATE - PALMOLIVE ANNIVERSARY CONTEST

"Share The Wealth" invites you to

WIN A YEAR'S SUPPLY

COLGATE DENTAL CREAM

Cleans your breath as it cleans your teeth

HALO SHAMPOO

Glorifies your hair

PALMOLIVE SHAVE CREAM

The shave cream of successful men

143 WINNERS! Here's all you do! Read below the reasons why people across Canada prefer Colgate Dental Cream, Halo Shampoo and Palmolive Shave Cream. Then check off the reason you think is the most important for any one or all three products if you wish. Mail your answer along with a boxtop (or reasonable facsimile) from any one of the three products to the address below.

WIN A YEAR'S SUPPLY OF EACH OF THESE

EXTRA CASH PRIZES! All entries, except winner's entries, become eligible for the big CASH prizes on "Share the Wealth". Listen next Saturday — C.B.C. Trans-Canada Network.

Enter as often as you wish as long as each entry is mailed in a separate envelope. The first 143 correct entries drawn from all mail received by midnight, May 16, 1949, will each win a year's supply of Colgate Dental Cream, Halo Shampoo and Palmolive Shave Cream.

The correct choice by the majority of entrants for each product will be considered the correct answer for the purpose of this contest. Decision of judges is final. Contest open to residents of Canada only except employees of Colgate-Palmolive and their agents.

CUT AND MAIL TODAY TO: Colgate's Year's Supply Contest Box 1806, Toronto

The reason I think most important is:

HALO SHAMPOO
- ☐ Soapless! Leaves no dulling film.
- ☐ Glorifies your hair!
- ☐ Makes manage of hair.
- ☐ Leaves hair sparkling clean.
- ☐ Needs no special rinse.

COLGATE DENTAL CREAM
- ☐ Makes mouth what — brighter than ever.
- ☐ Cleans your breath as it cleans your teeth.
- ☐ New polishing action gets tooth cleaner.
- ☐ Has a delicious double minty flavour.
- ☐ Internal penetrating soapless foam.

PALMOLIVE SHAVE CREAM
- ☐ Wins whiskers softer.
- ☐ Shaves closer, cleaner.
- ☐ Leaves skin soft, smooth.
- ☐ Shaves without pull or burn!
- ☐ Shaves longer — saves time.

Be one of 143 WINNERS!

Name .....

Street .....

City .....

FREE ESTIMATES PICK-UP SERVICE

ANNOUNCEMENT

Our New Factory Is Now In Operation to Offer You the Finest Service in

- Furniture Repairing
- Polishing
- Custom-Built Reproductions

B 2108

FRANK FOULDS, Mgr., Furniture Dept.

McKAY, GORMACK, LTD.

120 KINGSTON STREET

Qualicum Beach Hotel

"The Beauty Spot of Vancouver Island"

OPENING May 14th

A Few Rooms Still Available for the Annual Golf Tournament for the UPPER ISLAND CHAMPIONSHIP May 21 - 22 - 23 - 24

F. GEORGE WALKER, Manager

Telephone: Qualicum 211

The BAY'S HAIR STYLING SALON

Presents the New Short and Easy BREEZE CUT

Brushable, manageable . . . this magical new haircut not only shortens your hair but tapers, thins and shapes it into a perfect foundation for the smart new short coifs. It's the most exciting haircut news of the year.

Cool and Simple Summer PERMANENTS

To hold your new coiffure in place. Including test curls, shampoo, custome lotions, styled set.

BAY Beauty Salon, Second Floor

Hudson's Bay Company

INCORPORATED 2ND MAY 1670.

British and Empire News

Royal Couple at University of Wales

The Duke of Edinburgh heads procession of dignitaries at University of Wales, Bangor, April 28, after installation as Chancellor of University. In procession behind him can be seen Princess Elizabeth, wearing robes of honorary "Doctor in Music." first degree to be conferred by the Duke after his installation.

New Features To Highlight Arts Festival

LONDON, May 7 (CP)—Two new attractions have been added to the lengthy list of arts festivals being held in Britain this Summer—the British Theatre Exhibition at Stratford-on-Avon, and the Cambridge Summer Festival of Music and Drama at Cambridge July 30 August 14.

The Birmingham Exhibition, which the British Travel Association "the first major display of its kind in the country," will feature exhibits related to Shakespearean productions, opera, ballet, ice theatres, the circus, puppets, repertory and pantomime.

SPECIAL FEATURE

One feature will be the reproduction in full detail of an Elizabethan stage. Excerpts from Shakespeare's play will be performed on it thrice daily.

The colleges, lawns and riverviews of the university town of Cambridge will be the backdrop of another festival that promoters hope will help draw tourists' dollars to Britain.

The Cambridge University Musical Society and the Marlowe Society will join forces in a production of Purcell's "King Arthur" at the Arts Theatre during the first week and the Marlowe Society will present Shakespeare's "Twelfth Night" during the second week.

OTHERS ON TAP

Other big-scale festivals in Britain this year include: Shakespeare Festival at Stratford-on-Avon, already underway and scheduled to continue to Oct 1; Bath Assembly, May 13-28; Cheltenham Festival of British Contemporary Music, June 21-July 10; Canterbury Festival, June 28-July 2; International Eisteddfod at Llangollen, Wales, June 14-19; Welsh National Eisteddfod at Dolgelly, August 1-6; Malvern Drama Festival, August 8-September 1; International Festival of Music and Drama at Edinburgh, August 21-September 11; Three Choirs Festival at Hereford, September 4-9.

Edinburgh Drama Event To Attract Many Visitors

EDINBURGH, May 7 (CP)—More than 340,000 visitors are expected to attend the 1949 Edinburgh International Festival of Music and Drama, to be held from August 21 to September 11.

In the opinion of Rudolf Bing, artistic director, the festival is established for years as the "outstanding cultural attraction of Europe."

This year's items will include a new production of Verdi's "Masked Ball" "The Satire of the Three Estates" and the production of one of Overbeke's works to recognize the 200th anniversary of his birth.

"The aim this year will be to keep the freshness of the festival," said Lord Provost Murray, of Edinburgh, "to retain the novelty of it and keep it out of a rut."

Director Bing, just back from the United States, said he was "staggered" by American knowledge of the festival.

"It has established a reputation such as Salzburg took many years to build, and according to an American tourist agency, Salzburg and Oberammergau have already been superseded."

Sir Thomas Beecham will perform at the 1949 festival for the first time, conducting the Royal Philharmonic Orchestra. John Barbirolli and Eugene Goossens will share conductorship of the Berlin Philharmonic Orchestra de la Suisse Romande and the Paris Conservatoire will also be heard.

Lee Sabinis dos Champs Elysees will appear for the three weeks—the first full-period run of ballet at the festival and the first time a foreign company has performed it.

Verdi and Mozart are to be given Italian by the Glyndebourne Opera and Goethe's "Faust" in German by the Dusseldorf Theatre, Germany.

Chamber music enthusiasts will include the Brussels Pro - Musica Antiqua playing music of the Middle Ages and the Renaissance.

One of four dramas the 18th century Scottish pastoral comedy, "The Gentle Shepherd," is to be produced by candlelight in the ornate Upper Hall of the Signet Library. At the Lyceum Theatre, T. S. Eliot's modern comedy, "The Cocktail Party," and a play by Dorothy Parker, will have their first performances.

There is to be another festival of documentary movies.

The King and Queen will attend the festival and 30 burgomasters from the chief cities of Europe will be invited to the opening ceremony in St. Giles' Cathedral.

Historic London Gives Way to Time

LONDON, May 7 (CP)—Links with the historic past are slowly but steadily disappearing from a changing London. And Londoners can't help being just a little nostalgic.

Last Autumn they watched the last of the horse-drawn Royal carts that had carried the mails for more than 100 years. Now they are told, the tiny, asthmatic street cars that rattle along the Embankment, and feed points mostly south of the Thames are next to go.

It's just the mechanized age catching up. The horse-drawn mail cart might long ago have been replaced with trucks and the street cars with electric and motor buses. But a war came along to interfere.

Captain Fined In Unique Case

HULL, England, May 7 (CP)—A fishing captain who was said to have dumped some of his crew ashore in Norway in a snowstorm, and left them was fined £63 ($252) and costs in Hull police court. He said he would appeal.

The captain, Christopher Pratt, of the trawler Norland, 34 years a fisherman, said the men had been put ashore because they had refused to fish in bad weather. Previously two of the three concerned had been found guilty of disobeying Pratt's commands.

The men said they had spent "seven hours on a jetty in a snowstorm after Pratt, ordered them ashore and signed on some Norwegian seamen in their place. Pratt said he had arranged for them to stay at a hotel in the town.

It was the first case of its kind to be heard in Hull for 40 years.

U.K. Children Guinea Pigs

LONDON, May 7 (AP)—Some 300 London kids are about to do their all for science. They'll eat a lot of candy to see if it hurts their teeth.

They'll get a prewar abundance of jam and sugar, too, in their school lunches. It's part of a London County Council Dental Research Committee project seeking to prove or disprove the old idea that too many sweets spoil the teeth.

But imagine the feelings of 300 other children, placed back on the old wartime ration rations to provide a research shock.

MOTHER! RELIEVE YOUR CHILD'S CONSTIPATION
Without Nasty-Tasting Laxatives or Harsh Purgatives that Cramp
Children love Tablets, the new sensation made especially for tender, growing youngsters from 1 to 12 years are as pleasant to take—not as purgative and sweet as candy. Gentle, dependable Tablets that even finicky children won't object to their use. Get Children's Dose Tablets today. Mothers, ask your druggist for Tablets for the bowels, and say: It's Kingsway Tablets.

Dollar Value Held Factor In Car Sales

LONDON, May 7(CP)—The Board of Trade, prepping for British Automobile manufacturers on the Canadian market, has told them to drop their "take-it-or-leave-it" selling methods.

The Board of Trade Journal devoted a leading article to the Canadian market for British cars, and ran a field "there to be won."

The Canadian is basically pro-British," said the article. "But he won't buy British unless offered the same dollar value he would get in buying a North American product.

High initial costs of British automobiles were recognized as a selling difficulty.

"But much can be done to improve upon Canadians the cogent fact that it is cheaper to pay more in buying a car, and less in running it, than the reverse process," the journal said.

"Now that the price of 'gas' has jumped to the equivalent to 3s (40 cents) a gallon, economy in fuel consumption has become a vital factor, and one of the small and compact British models doing 40 miles to the gallon has a great deal to be said for it against a larger North American car doing 20 m.p.g."

Servicing is said to be the greatest hazard to success. British producers not prepared to provide spare parts and service for their cars would be better advised to avoid Canada.

Hair Stands Up On Mountain Top

NEW PLYMOUTH, N.Z., May 7 (CP)—Strange things are apt to happen to climbers on 8,260-foot Mount Egmont, in the North Island of New Zealand.

A party which climbed the mountain in five weeks recently heard the metal parts of its axes humming and singing in a strange way. At the same time two members of the party felt a buzz inside their caps "as if a bee or a fly had settled on top of our heads."

When they removed their caps their hair literally stood on end. The strange effects of electricity at high altitudes are well known, but these phenomena usually occur during thunderstorms.

MORE CARS NEEDED

LONDON, May 7 (CP)—The rise of cars, than cause misjudgment, Transport Ministry says that out of merit of speed or space. After that 8,126 February road accidents, 6,650 carelessness at junctions and skid could have been avoided. Turning dying caused most other casualties.

WEETOATE, Lincolnshire, England (CP)—A thrush was found clinging on a clutch of eggs in a nest made of tinfoil, taken from a decorated Christmas tree.

Red letter meals ...with Jell-O!

JELL-O AMBROSIA
1 package Raspberry Jell-O
2 cups hot water
1½ cup Baker's Coconut

Dissolve Jell-O in hot water. Turn into shallow pan. Chill until firm. Cut in cubes. Pile into large serving dish, combining cubes with the coconut. Serves 6.

Simple or elaborate . . . treats with JELL-O on the menu are sure to be favorites! With bewitching flavor like fresh fruit . . . color and sparkle like rare jewels . . . . glorious just right" consistency, Jell-O *sets* delicious flavors have so much to offer.

Small wonder Jell-O Jelly Powders are the choice of so many women . . . for *wonderful* salads, *perfect* desserts. Look for the big red letters on the JELL-O box — and be sure of the finest jelly powders.

A Product of General Foods

JELL-O SUPER DELICIOUS FLAVORS

What's found only in Jell-O? That "locked-in" Jell-O Flavor!

JELL-O

Jell-O is a trade-mark owned by General Foods Limited

There are seven famous Jell-O flavors

J 379

"POUND FOR POUND the finest car I have ever driven!"

AUSTIN

"One year to the day after I had bought it, the log showed 16,871 miles covered at a total gasoline-oil-lubrication cost of $163.23. That's a cent a mile, despite 60-80 m.p.h. speeds in its third winter of hocking snow and sleet. I find that the Austin runs in a big car cold... Now, in a hurry, my big car owned by an Winnipeg by an Toronto and Winnipeg. Why? Last summer, I drove the Austin to Gold Cup time between Toronto and Winnipeg. Yet I was fresher at the end of the run than I had been in the previously owned big car. Why? Because you don't have to fight the wheel in an Austin... Dealer service has been splendid... The equipment has stood up. Its leather upholstery, though never slip-covered, and frequently exposed to the claws of my dog, is perfect. The paint generally is almost like new... Pound for pound, I regard the Austin as the finest car I have ever driven".

The above account — from a letter written by Mr. Harold Morgan, of Millbrook, Ontario — is typical of many testimonials received from owners of Austin cars. More further extracts from Mr. Morgan's letter.

Mr. Morgan is shown here leaving his Millbrook home for his Toronto office.

The complete text of the letter may be seen at the Austin dealer's office in Toronto.

AUSTIN "A40" SERVICE AND REPLACEMENT PARTS ARE NOW READILY AVAILABLE THROUGHOUT CANADA AND UNITED STATES

VANCOUVER ISLAND DISTRIBUTORS
THOMAS PLIMLEY LTD.
GARDEN 7161 Established 1893 1010 YATES ST.

DEALERS:
SHAW MOTORS, Courtenay, V.I.
WILTON MOTORS, Nanaimo, V.I.
OHS BROS. GARAGE, Port Alberni, V.I.
ROBISON SERVICE, DUNCAN, V.I.

I WAS CRUSHED BY THAT DREADFUL WHISPER

"LETS SHOP ALONE TOMORROW"

1 "I'LL NEVER FORGET that whisper. It was sickening to realize that two of my best friends were not only conning me of 'B.O.' but also were trying to expound me because of it. I tried to hide my humiliation and left them just as quickly as I could."

2 "IN TEARS AT HOME I told my sister. She blamed herself for not warning me about 'B.O.' She urged me to try Lifebuoy for all-over protection."

3 "HOW GLAD I was to find Lifebuoy's rich lather did rid me of 'B.O.' Now I'm welcomed by all my friends."

Its fresh, clean scent is your guarantee of protection

The clean scent of Lifebuoy's thick rich lather is your guarantee of protection. It banishes "B.O." (body-odor) and gives you an all-over freshness for hours afterward. You'll notice Lifebuoy acts immediately. In a few seconds, Lifebuoy's clean scent has disappeared and so has every trace of "B.O."

Tests prove that you can build up your protection against "B.O." by bathing with Lifebuoy every day. Try it for just seven days. Your skin will feel so fresh and gently caressed from the abundance of lather Lifebuoy always gives.

And, with Lifebuoy's longer-lasting, all-over protection, you're completely free of "B.O." worries.

LIFEBUOY HEALTH SOAP

A LEVER PRODUCT

USE IT DAILY

FROM HEAD TO TOE : : : LIFEBUOY STOPS "B.O."

Commission Minesweeper Sault Ste. Marie

—Colonist Photos

Several hundred Victorians gathered at H.M.C. Dockyard late yesterday afternoon to witness commissioning of fleet minesweeper H.M.C.S. Sault Ste. Marie as training and headquarters ship of Victoria's reserve naval division H.M.C.S. Malahat. Top photograph was snapped at peak of ceremony when White Ensign was hoisted. On lower deck is special guard comprising members of University Naval Training Division. Warship will be used for week-end cruises for reservists and personnel throughout Summer months. Senior officers of ship are pictured below. At left is Commander R. Jackson, commanding officer of H.M.C.S. Malahat, and with him is Lieut. A. O. Gray, commanding officer of minesweeper, also R.C.N. staff officer to Malahat.

Commission Navy Vessel For Reserves' Training

With the commissioning of the fleet minesweeper H.M.C.S. Sault Ste. Marie as its training and headquarters ship yesterday afternoon at H.M.C. Dockyard, Victoria's naval reserve division, H.M.C.S. Malahat became the first naval reserve unit within the British Empire to have such a warship unit.

Several hundred persons gathered at the Dockyard jetty to witness the colorful commissioning ceremony. Among them were guests of the ship's personnel, officers and men of the Royal Canadian Navy, and civic officials. Brisk music for the occasion was provided by members of the H.M.C.S. Nelson band.

ENSIGN RAISED

Prayers and the singing of hymns directed by Rev. L. Gillard and Father J. H. Laporte, preceded the raising of the White Ensign and official announcement of her new commission.

Taking part in the ceremony was a special guard of the Victoria Colleges University Naval training division.

Lieut. A. O. Gray, R.C.N., commanding officer of the warship, reported week-end cruises for naval reservists would start shortly and continue throughout the Summer months. The ship will have a permanent staff of about 90 officers and men, and approximately 30 reservists will be on each cruise.

SEAWARD DEFENCE

Main feature of the training cruises will be training in minesweeping and seaward defence—for which H.M.C.S. Malahat has been assigned—duties to training divisions across the Dominion.

Other officers to serve in Sault Ste. Marie include Lieut. Alan Heater, on special naval duty, who will be in charge of minesweeping operations; Lieut. J. Knowles, engineer officer, Cmdr. R. Jackson, communing officer of Malahat, who will be senior officer afloat, Cmdr. R. McGowan, reserve executive officer, Lieut. A. McKeever, first lieutenant; Lieut. Ian Butters, training officer; Lieut. P. Wilson, gunnery officer, Lieut. E. Leavers, new entries training officer; and Lieut. G. Dickson, accounting officer.

Pact "No Bar" To Aggression

The Atlantic Pact won't stop Russian aggression, in opinion of Rev. E. J. Springett, Dominion Commissioner of the British Israel World Federation.

Yesterday Mr. Springett said that the final point of the Russian move would be in the Middle East.

He broke on the "coming struggle" as the final battle between good and evil before the establishment of a "new world order" based on the "Divine System of Administration."

"Too much professional Christianity and not enough practical Christianity is one of the causes of the world's trouble, he stated.

"Christianity has become church-ianity."

"The coming collapse will force man back into the right path," Mr Springett said.

The Atlantic pact has shown three things, he stated:

1. The unity between the people of Anglo-Celtic-Saxon stock; 2. The absolute failure of the United Nations Assembly to carry out the purpose if its being. 3. The division of the world into two "bottle camps."

BOTTLE ARY

The art of making glass bottles was known to the Roman ad early as the year 79

Forest Fires Are Heavy In First Week

The B.C. Forest Service reported yesterday that 81 forest fires were recorded in various parts of the province from May 1 to 7 and the cost of fighting the fires was $1,070.

Fifty-three of the 81 fires that week were extinguished, leaving 28 still burning.

In the opening week of the fire season last year there were only 11 fires which cost $190, and in the first week of 1947 season there were 49 fires costing $416.

According to the first 1948 weekly report of the service, the Nelson area is the "bad actor" with 23 fires, costing $1,078. The other dollar is charged against the Kamloops area, where 18 fires occurred.

The fires in the Vancouver area, two in the Prince Rupert district, and one in the Fort-George district did not involve any cost.

Shaw Will Voice Amalgamation Plea

A CALL for amalgamation will be sounded by Forrest L. Shaw, chairman of the town planning commission, in a speech to an open meeting of Victoria's West Community Centre at Assembly Hall, Victoria West School, May 13.

He will also speak on the plan to link Gorge waters with the sea to remove the menace of pollution.

"Mastermind" Behind Election Not Entitled to Vote Himself

OTTAWA, May 7 (CP) — Jules Castonguay is a 55-year-old civil servant who works 15-hour days and knows the spending of $4,000,000 as Canadians can vote. But he won't be able to vote himself for probably another seven years.

Like Bakinna, Indiana, primaries and Judges, the chief electoral officer is disfranchised and the stubby, jolly Mr. Castonguay has been shaked up, he will keep on going until he is 70 unless sickness prevents.

DIRECTS MACHINE

From his headquarters in an Ottawa bank building Mr. Castonguay mastermindes the machine that projects its tentacles into 265 ridings, takes down the names of more than 4,000,000 eligible voters, tells them vote and revises the Parliament of their choosing

In the months of siege—he gets the election tip at least ten days or two weeks in advance — his staff left men work from 8 a.m. to midnight seven days a week. Now they have 30 or so helpers working in two shifts and, says Mr. Castonguay, all is going well—just as long as he leaves a clean desk when he trudges out the door each night.

ENDLESS PROBLEMS

There are endless problems, said protests and complaints and will be right up until the polls close. On a special schedule there are 162 different items that have to go out

to returning officers, running from 1,000 boxes of one item to 30,000,000 of another.

One of 15 children born to a Vaudreuil, Que., farm couple, Mr. Castonguay started work in the civil service in 1908 at $900 a year and now gets $8,000. Even in pre-election years there is plenty of routine, planning and revision to keep him and his small nucleus

parity.

Sometimes, his staff says, he groans, "enough—I'm quitting." Then the next day he figures he's good for at least the next seven years.

As for those fevered periods, like an old warhorse in battle he loses them even when they exhaust and tray him.

Cancer Drive Reaches $7,000 Total

The closing figure on the last official day of the Greater Victoria Cancer Committee was $7,000, officials reported yesterday.

Objective for this area was set at $10,000.

Residential canvassing ended yesterday, but campaign officials said that donations would be accepted all next week at the City Hall headquarters.

Canvassers who have not yet turned in their collections are asked to do so immediately.

Canadian Preferred Stocks

(T. M. Burns & Co. Ltd.)

	Bid	Asked
Alcohol	18	19¼
Alum (25-40)	16	17½
Alum (40-Par)	37½	39½
Alum (40-Par)	39½	40½
B.C. Pow.	25	26½
B.C. Sug.	94	95
B.C. Tel.	29	30
Bow Rubber	48½	49
Can. Bakeries	7	8
Can. Breweries	9	10
Can. Breweries (41-50)	9	10
Can. Breweries (Par)	9	10
C.W. Oil (Par 1950 Par)	6	16½
Dominion Bridge	105	107
Dominion Foundries	45½	47
Fraser	55	56
Fraser (Par)	54	55
Howard Smith (Par)	84½	85
Howard Smith (Par 1929 Par)	84½	85
Imp. Tobacco (41-50)	33½	34
Imp. Tobacco	33½	34
Power Corp.	18½	19½
Price Bros.	37½	38
Simpsons	4½	5½

Police Veteran Will Speak Here

Ex-superintendent J. O. Filgate, Dominion vice-president, of the Royal North West Mounted Police Veterans' Association, will visit the Victoria here Thursday.

He will be accompanied by W. E. O. Macdonald, editor of the association official publication Scarlet and Gold.

They will arrive here on the afternoon boat Thursday and will attend a meeting at 8 that night at the Army, Navy and Air Force Veterans Auditorium

Mr. Filgate will speak on the Dominion convention held recently in Calgary.

A tasty Port Wine

Excellent Quality

Product of

CO-OPERATIVE WINE GROWERS ASSOCIATION OF SOUTH AFRICA

This advertisement is not published or displayed by the Liquor Control Board or by the Government of British Columbia.

ENJOY LIFE...

FREE yourself from the agonies of sleeplessness, backache, rheumatic pains, sleep pacts, etc., caused by lazy, poison clogged kidneys. It's easy to enjoy freedom from sickness and health due to healthy kidneys. Ask your druggist for a 40c box of GOLD MEDAL Haarlem Oil Capsules. These capsules contain extremely concentrated amounts of the original Dutch Drops — the remedy used by doctors the world over. Gold Medal Aids kidneys to flush out poisons, your kidney activity becomes normal quickly . . . you look and feel years younger. Be sure you get genuine GOLD MEDAL Haarlem Oil Capsules today!

STYL-TEX
VENETIAN BLINDS
WITH UNITILT MECHANISM

★ Elegantes uneven rings and cord rewrap . . . assuring smooth, carefree blind operation
★ Neat and Compact . . . Easier to Clean.
★ Can be installed at either end of blind to prevent reaching
★ Made of finest aluminum in wide choice of delightful colors
★ Ideal for corner windows

★ ★ ★ ★ GUARANTEED

Styl-Tex Venetian Blind Co.
2020 DOUGLAS STREET

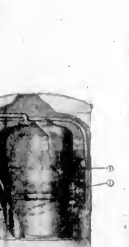

PHONE - - - E1142
NIGHT - - - E2728

Macleaned TEETH ARE WHITER TEETH!
MACLEANS

When You Buy an Automatic Water Heater

GET THE RIGHT SIZE

If you've decided to stop being a tank-patter and to replace an antiquated water-heating system with the Greatest Blessing in the Home, make sure that the size of your automatic storage water heater is adequate. Remember, regardless of its size, the operating cost of a heavily supplying any stated capacity of hot water does not vary to any extent. Wash day or not—a heater of the correct size provides you with abundant hot water service. Use this information as a guide in choosing an automatic storage water heater for your home:

No. of Bathrooms	No. of Taps	Disc. Storage Gas Storage Water Heater Water Heater Capacity Capacity Gallons Gallons
1	2 or 3	40 30
1	4	50 30
2	3 or 4	60 40

Generally speaking, if you already use an electric range, you will find it advisable to add an electric storage water heater, as you gain the advantage of the lower classification in the electric rate. Similarly, a gas range user would find it most advantageous to buy a gas automatic storage water heater. Install your automatic heater now.

NOTE THESE FEATURES

1. Ample capacity HEATING ELEMENTS maintain an abundant supply of hot water for any use
2. COLD WATER BAFFLE prevents cold water from mixing freely with hot water
3. Each heating element is controlled by its own THERMOSTAT for automatic accurate temperature control.
4. The TANK is safe and durable, made of heavy gauge metal.
5. HEAT TRAP prevents water circulation in pipes when water is not being power off
6. INSULATION lowers operating costs by retaining heat in the tank.
7. DURABLE FINISH, attractive and easy to clean

Greatest Blessing in the Home

HOT WATER
AUTOMATIC WATER HEATER
Gas or Electric

SEE YOUR DEALER OR PLUMBER

He can tell you exactly what type and size of automatic heater will give you the hot water service your home requires. He can advise you on installation details and can arrange easy terms.

B. C. ELECTRIC

It's balanced! perfectly soft... amazingly strong!

Pure white tissue, wonderfully absorbent ... properly balanced for softness and strength.

WHITE SWAN Tissue

AN E. B. EDDY PAPER PRODUCT

Check-List for WATER HEATER BUYERS

Look for these quality features when you choose a water heater. You'll find them all in the new Ruud-Monel Automatic Gas Water Heater!

✓ Solid, rustless, long-life Monel tank. All-new, through and through. Ruud-designed and Ruud-built.

✓ Ruud high-speed, quick-heating burners. Thick, heat-sealing insulation. Close, accurate control of gas. Thermostatic temperature control. Automatic gas cut-off.

✓ Selective temperatures to a top of 180° by flip-top setting of the new Ruud Temperature Dial.

✓ All-round quality in the fine old sixty-year Ruud tradition.

Ruud High-Efficiency Chassis
Selective Temperature Dial
Solid Monel Tank
No Rust at any Temperature
Quick Heating
Thick Insulation
100% Fuel Control
Fully Automatic Hot Water Service

Models Available for Rural Use With L-P Gas (Propane) Electric Models Also Available

SEE YOUR LOCAL PLUMBER OR APPLIANCE DEALER

B.C. Distributors: Alcock, Downing & Wright Ltd.

DEALERS IN RUUD WATER HEATERS	PITT & HOLT 601 Esquimalt Rd Phone E 7413
B.C. ROOFERS & AGENCIES 715 View St. Phone E 6622	STANDARD FURNITURE CO. 727 Yates St. Phone B 3151
KENT'S LTD. 742 Fort St. Phone E 7104	GEO. H. BIRNIE 2624 Quadra St. Phone E 5311
W. R. MENZIES & CO. 823 Cormorant St. Phone E 7713	G. J. McDOWELL 1009 Douglas St. Phone E 6138
PAULIN'S PLUMBING & HEATING 1322 Government Phone G 1422	GORDON PAGE 903 Yates St. Phone B 3402
J. T. MANN 225 Montreal St. Phone E 3122	ANDREW SLATER 534 Johnson St. Phone G 7636

SEE THE NEW Beatty FLOOR POLISHER

ELIMINATES HANDS & KNEES DRUDGERY FLOORS LAST LONGER

GIVES FLOORS A LUSTROUS FINISH

SUITABLE FOR ALL TYPES OF FLOORS

EASY TERMS AVAILABLE

Delivered on First Payment of $7.55

CASH PRICE $75.50

MAJOR APPLIANCE DEPT. — FIRST FLOOR

90 Years Serving Victoria

Phone G1111

M. L. McNAMN M. FEELY LTD. 1400 BLOCK

M&M & PRIOR LIMITED GOVT ST.

90 Years Growing With Victoria

Your Health and Your Weight

By JAMES W. BARTON, M.D.

SYMPTOMS AGGRAVATED BY OVERWEIGHT

Many of us are so used to thinking of fat men and women as thin, pale and underweight, that it may come as a shock to learn that men and women who are stout and robust individuals have as many, if not more, complaints when they consult a physician as the pale underweight man or woman.

What we fail to remember is that while overweight is a sign that the individual was healthy naturally, his overweight shows that he has been careless about his everyday health habits, from the standpoint of eating, sleeping and exercising.

It is interesting to read of the experience of a general practicing physician who records his observation of a series of patients who consulted him about various ailments whom he happened to notice were overweight. In the "American Journal of Digestive Disease", Dr. Henry M. Ray, Pittsburgh, records his analysis of 110 adult office patients (60 women and 15 men) with obesity (overweight). In none of these 110 cases was he consulted about the patient's overweight.

What was the commonest complaint of these patients? It was not about heart, digestion or pain, not simply a general feeling of fatigue; they felt tired all the time. About three of every four mentioned fatigue first as the cause of their visit to Dr. Ray.

The second commonest complaint was nervousness, of which three in every five complained. I believe few of us are surprised to learn that three of every five were nervous because it is only too true that everybody seems to be nervous these days; in fact, we have to take hold of ourselves, to enable us to keep our feet on the ground and put first things first.

The third commonest complaint was digestive disturbances, of which two of every five of this series of cases complained. We are not surprised to learn that digestive disturbances were as common because so many of these disturbances are functional, not organic, and due to the nervousness above mentioned.

The next commonest complaint present in these overweight patients was joint and muscle pain, not only in the knees and ankles where the excess weight could be a factor, but also in other joints and muscles also. One in every three of these patients was thus afflicted. Headache was present in three of every ten, and breathlessness in one of every five.

Despite their overweight, thin blood (anemia) was present in half of the women, but in none of the men.

The diseases causing the above complaints were the menopause, diseases of the liver and gall bladder, underactivity of the thyroid gland, diseases of the heart and blood vessels, rheumatism and arthritis, lack of proper foods and poor eating habits (nutritional deficiency), nervousness and anxiety states, and skin diseases.

Now what has all the above information regarding these patients to do with their overweight when we remember that not one of them consulted the physician because of it?

In the treatment of the symptoms or complaints of these patients, their overweight by means of a reducing diet, and a drug to decrease the appetite. He prescribed thyroid extract to reduce weight in those cases only where the thyroid gland was underactive.

What was the effect upon their symptoms by the reduction of their weight?

Reduction of weight resulted in amelioration or reduction of their symptoms.

The lesson is plain. Whatever the disease or symptoms in overweight, reduction of weight under medical supervision lessens the degree of these symptoms.

Released by The Bell Syndicate, Inc.

It Pays to Shop at EATON'S

Opening Hour Specials

ON SALE MONDAY, 9 TO 10 A.M.
IF QUANTITIES LAST
NO TELEPHONE OR MAIL ORDERS, PLEASE

ENGLISH CURTAIN NET

OPENING HOUR SPECIAL

Strong-quality imported filet net with neat all-over design and trim tufted border. Ecru shade in 36-inch width.

Opening Hour Special, yard **59¢**

EATON'S—DRAPERIES, SECOND FLOOR

ALL-WOOL POINT BLANKETS

OPENING HOUR SPECIAL

Famous Four-Point Blankets made in England by Early & Witney. You know them for their quality, warmth and extra good value! In plain green or blue. 72 by 90-inch size. Weight 6 pounds. Limited quantity.

Opening Hour Special, each **9.95**

EATON'S—STAPLES, MAIN FLOOR

45-INCH GREY SPUN

OPENING HOUR SPECIAL

Fine-quality spun in a grey mixture. Ideal for sports or lounge wear. Washable, too!

Opening Hour Special, yard **98¢**

EATON'S—DRESS FABRICS, MAIN FLOOR

OUTSIDE PORCH LIGHTS

OPENING HOUR SPECIAL

A neat-looking fixture with a white enamel band and clear, barrel-patterned glass. Less bulb.

Opening Hour Special **1.49**

EATON'S—ELECTRICAL DEPT., VIEW STREET

WOMEN'S COTTON HOSE

IN THE BARGAIN BASEMENT

OPENING HOUR SPECIAL

Seconds of strong, well-knit cotton hosiery in a light beige shade. Ideal for wear about the house or gardening. All sizes.

Opening Hour Special, pair **19¢**

EATON'S—BARGAIN BASEMENT

TWO POPULAR GARDEN CHAIRS
AT A SPECIALLY ATTRACTIVE PRICE

CANVAS PORCH CHAIR

An armchair that folds easily and is very comfortable. Hardwood frame is varnished. This chair has a box seat, reinforced with a cross strip. Seat and back in bright striped canvas.

Special, Monday, Each **3.88**

SLATTED PORCH CHAIR

A new, comfortable all-wood chair, made of selected hardwood in a clear varnish finish. Front-fold style with shaped seat and back.

Special, Monday, Each **3.88**

EATON'S—FURNITURE DEPARTMENT, SECOND FLOOR

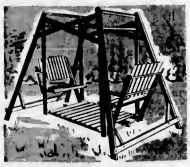

LAWN SWINGS

Strong, durable swings of sea-coned hardwood in natural and red with seating room for four people. Collapsible for Winter storage and easily reassembled.

28.50

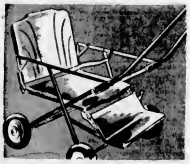

SIDEWALK STROLLERS

7.50

New, lightweight stroller with all-steel enameled frame and seat and adjustable back of pressed steel; 6½-inch disc wheels with rubber tires. Has compact folding feature, handy for carrying. In scarlet, green and Merton grey.

EATON'S—WHEEL GOODS, LOWER MAIN FLOOR

EATON'S EXTERIOR HOUSE PAINT

Good covering, excellent protective qualities. In colors of ivory, shutter green, cream and white.

Special Monday, quart **98¢** Gallon **3.49**

EATON'S EXTERIOR PORCH PAINT

In colors of blue-grey, battleship grey and tile red

Special Monday, quart **98¢** Gallon **3.49**

EATON'S—PAINTS, LOWER MAIN FLOOR

Save on Wall and Ceiling Paper

A large selection of attractive designs and colors to suit any room in the house. Outstanding value at these low prices! Special Monday:

Wallpaper, roll **29¢** Ceiling Paper, roll **22¢**

Border, yard **5¢** to **10¢**

EATON'S—WALLPAPERS, MAIN FLOOR

CUSTOM RE-UPHOLSTERY

Your upholstered pieces can be restored to charming, inviting furniture by

EATON'S Custom Workshops

Choose the fabric you like at the price you want to pay from our extensive selection. Skilled workmen will do the rest.

TAPESTRIES—MOHAIR VELVETS—BROCATELLES
MATELASSES—MOHAIR FRIEZES—IMPORTED DAMASKS

Yard, 2.95 to 12.75

Budget Plan Terms Arranged if Desired.

EATON'S—SECOND FLOOR

BRITISH INLAID LINOLEUMS

Embossed Inlaid in smart new designs and charming Old World tile effects canvas back. Square yard **2.75**

Moulded Inlaid in a wide range of patterns with colors through to the canvas back. Square yard **2.65**

Marble Inlaid in attractive designs on marbleized backgrounds. Canvas back. Square yard **2.95**

Sheet Marble linoleum in a choice of colors that go through to the canvas back. Standard gauge. Square yard **2.65**

Extra Heavy Gauge for stores, offices, etc. Square yard **4.25**

SPECIAL!
TWO-BURNER HOTPLATES

Finished in black, green, ivory or white baked enamel. Constructed with a large and small burner giving maximum heat of 1,500 watts, and controlled by a special 3-switch arrangement.

Special, Monday **8.29**

EATON'S—ELECTRICAL DEPARTMENT, VIEW STREET

SPECIAL! **English Canvas Back Moire Inlaid**

A choice of two-tone fawn or two-tone brown in this fine quality linoleum. Exceptional value at this low price!

Special Monday, Square Yard **1.69**

EATON'S—FLOOR COVERINGS, SECOND FLOOR

STORE HOURS: 9 A.M. to 5 P.M.
Wednesday, 9 A.M. to 1 P.M.
Tel. E 4141

T. EATON Co. BRITISH COLUMBIA LIMITED

COLONIST SPORTS

The Daily Colonist.

(ESTABLISHED 1858)

SECOND NEWS SECTION

NO. 125—NINETY-FIRST YEAR — VICTORIA, BRITISH COLUMBIA, SUNDAY, MAY 8, 1949

Goalie Reaches in Vain to Save United Goal

Few seconds after this picture was taken, dispute arose as to whether shot by Victoria United Winger Noel Morgan (16) right foreground, which was partially stopped by Goalie Charlie Sadler of Legion, was goal or not. Ball is seen behind Sadler (on ground) just before it crossed line. Pacific reached goal and touched ball back but point was allowed. Fullback Henry Slater of Legion is seen to left, with Legion's Glen Robbins, United's John Pulsbury and Legion's John Moss (left to right) in background. Legion upset United, 3-1 to win a place in Island final of Province Cup series

Allan Cup to Ottawa

Senators Defeat Regina In Fifth Game of Series

By MEL SUFRIN

OTTAWA, May 7 (CP).—Ottawa Senators won the Allan Cup tonight with a 5-3 victory over the Regina Capitals in the fifth and final game of the 1949 Allan Cup finals.

The big silver cup—emblematic of the Canadian senior hockey championship—was presented to Captain Stanley Copp after the game by W. B. George, a vice-president of the Canadian Amateur Hockey Association.

Hundreds of Ottawa hockey fans cheered onto the ice after the final whistle and dozens of small boy fanatic like tigers for the hockey sticks of the players.

Ottawa took no goals by Leo Lalonde, Ray Trainor, Eddie Emberg, Emile Dagnault and Nils Tremblay. Regina goals were scored by Todd Brown, Lou Hauck and the N.H.L. veteran, Mel Hill.

Only three penalties were handed out during the game—all of them during the second period.

WINNERS HAVE EDGE

Ottawa had 38 shots on Regina goaltender Bob Brooke, while the Caps fired 19 shots at lanky Lego Fraser in the Ottawa net.

A sell-out crowd of more than 10,000—many of them in their shirt sleeves, jammed the auditorium for this game. The temperature in the rink pressed 60 degrees and the ice was slow but firm.

For most of the game, Ottawa's back-checked Regina forwards into line, stopping many of their rushes at this blue line. And with stopping play working to perfection, Ottawa made countless rushes on the Regina goal.

LINE UP

Ottawa—Sentry, Barton, G. Kelly, Lalonde, Trainor, Dube, White, Kelly, Emberg, Dagnault, Schriner, McCollough, Bell, A. Mitchell, Tremblay.

Regina—Brooke, Bentley, Hauck, Cox, Campbell, Robinson, Hill, Wilson, Brown, Fraser, Lewis, Smith, Anderson, Bellamy, Cline.

Referees: Vic Chadwick and Lorne Lockwood.

SUMMARY

First Period—1, Ottawa, Hauck, 6:00 (Hill, Brown). 2, Ottawa, Lalonde, 8:20 (Trainor, Taylor). 3, Ottawa, Trainor, 10:20 (Lalonde, Taylor). 4, Regina, Hill, 12:00 (Brown, Hauck). 5, Ottawa, Emberg, 13:40 (Dagnault, Trainor). 6, Ottawa, Dagnault, 19:40 (Emberg, Trainor). Penalties: Bellamy, Cline, Hill, Kelly, Trainor, Dube, Emberg, Dagnault, Schriner, McCollough, White, 12 min.

Second Period—7, Ottawa, Trainor, 1:00 (Dube, Taylor). 8, Regina, Hill, 10:00 (McCollough, White). 12 min.

Third Period—9, Ottawa, Trainor, 1:00 (Dube, Taylor). 10, Regina, Hill, 10:00 (McCollough, White). 12 min.

Brilliant 63 By Locke Sets Record

WHITE SULPHUR SPRINGS, W. Va., May 7 (AP).—Bobby Locke, early in with a silver-under-par 63 today to pull within one stroke of Cary Middlecoff after 18 holes of play in the $10,000 Greenbrier open golf tournament.

Middlecoff, who had a 66 today after sparking rounds of 66 and 68, still sent his third 18 holes tomorrow with an 11-under-par 199. Locke, in a third-place tie several strokes back, so he led off today now has an even 66.

Locke's scorching round apparently was the brief over-from-nowhere play of the tournament. Middlecoff's "Old White," 6,346 yard, par, Sammy Snead, the lead pro here, has had a 69 on the course four different times, but never in any sort of competition.

The South African ace needed only 23 putts over the 18-hole route at his short game functioned with silken smoothness. He was one over par on both the eighth and sixth holes, but had a total of nine birdies.

Nelson Holds Tie for Lead

DALLAS, Tex., May 7 (AP).—Byron Nelson and Raymond Gafford remaining deadlocked for the lead in the Texas P.G.A. Golf Tournament today. Each carded 70 on the third round for a 207 total.

Nelson, former king of American professional golfers and now living in semi-retirement from competitive golf, said it was "the worst game I ever played in my life up close around the greens."

He blamed poor putting for his failure to better par by more than a stroke.

Better Golf

By SAM ENEAD

Don't you ofttin hear fellows say "I dropped my right shoulder" when they are explaining a bad shot?

These boys are flagging their golf games 50 per cent of the time. What really happened — if you have aimed well — is that the right shoulder dropped. Instead of the ball being struck on the upward swing, it was struck on the downswing.

The right shoulder should drop as the left shoulder is rising. That is the only way you can hit the ball about in the same path your right hand would follow if you were throwing baseball underhand.

At the top of the backswing a lot of the best players are down at ditting down slightly to the ball. This serves to help them straighten their legs and keep their heads down long enough for the right shoulder to drop there when they swing down and through.

As the clubhead gets near the ball, hitting some you will see that the right shoulder is almost straightened so it almost looks as if they are hitching their swing from the ball of the right foot.

Sports Fixtures Today, Tomorrow

TODAY

9.30 a.m.—C.I.S.L. championship, Victoria Cup, Victoria Golf Club.

Softball

2.00 p.m.—Senior A game, Drake-Ryan vs. Tender Service, Upper Central.

Minor Baseball

10 a.m.—Junior Division, Pacific Coast Airlines vs. Sayward, Royal Athletic Park.

2.00 p.m.—Senior Division, Pacific Coast Airlines vs. Sayward, Royal Athletic Park.

Roller Hockey

3.30 p.m.—Civil Service vs. Victoria Shipyards, Victoria Arena.

Boxing

8.00 p.m.—Boxing, Victoria Arena.

TOMORROW

Softball

9.45 a.m.—Senior A game, Oak Bay Recreation vs. Gorge Recreation, Gorge Park.

11 a.m.—Senior B game, Greenwood Chevrolet vs. Gordon Head, Cadboro Bay Park.

11 a.m.—Senior C game, Sayward vs. Victoria Electric, Beacon Hill Park.

Baseball

10 a.m.—Minor Junior Division, Pacific Coast Airlines vs. Victoria Shipyards, Royal Athletic Park.

2.30 p.m.—Minor Senior Division, Victoria Shipyards vs. Victoria Wanderers, Macdonald Park.

Shores Reach Cup-Tie Final

VANCOUVER, May 7 (CP).—North Shore Rovers limited down a bitter final of Mainland cup soccer today when they smacked Norgay 3-0 before 2,500 fans.

Reds now meet the winner of the Andrews Falconers City series which goes next Saturday at Callister Park.

Inexperience around the Jedi net cost the youthful Norgay eleven several glorious scoring chances. Time and again they got within shooting range only to get panicky and drive the ball wide of the net.

Veteran Trev Harvey was the main cog in the North Shore attack while Frank Lindsay turned in a good game at left wing. Harvey scored the only goal of the first half. Fred Whittaker continued the final goals for the winners.

Bill Smith, Shores' right half, was dumped near the finish of the match and it is believed he suffered a fractured left wrist.

BRADFORD XV WINS

LONDON, May 7 (Reuters).—Bradford Northern today won the Rugby League Cup when they downed Halifax, 12-0, in the final of Wembley Stadium.

Riot Marks Royals' Win Over Kings

BRANDON, Manitoba, May 7 (CP).—Montreal Royals defeated Brandon Wheat Kings, 7-4, in the fifth game of the best-of-seven Memorial Cup finals, marked by a near-riot here tonight. Victory gives Royals a 3-1 lead in the series with one game less.

The long penalty parade opened in the first minute of play and Wheat Kings were a man short when Herschfield put Royals one up later in the period on a double relay from Frampton and Langill.

A free-for-all broke out shortly after Royal's second master stroke, Langill off. Defenceman Crosby's stale early in the second period. When the teams finally separated, Brandon was awarded a penalty shot and three players were sent to the penalty box with snapjcks King converted the penalty shot to make it 2-1 for Royals. Knutson and Moore scored to make it 4-1 for Royals and King reduced the lead towards the end of the period.

Montreal outscored Brandon 3-1 in the final stanza with Frampton setting two and Knutson the Brandon scorer were Bealey and Abbott.

Entries Total Over 300 In School Gala

Victoria High School and Lampton School are fielding strong teams to defend their laurels in the annual inter-school swimming gala to be held at the Crystal Garden on Friday evening at 7.30.

Vic High holders of the Sir Edward Beatty Trophy, emblematic of high school supremacy, tops the entry list of 311 competitors with a team of 33. Lampton has entered a team of 34 to defend the W.A.S.C. Trophy, emblematic of elementary school supremacy, and the Pendergast Cup for the girls' relay. Centre Junior High has a strong boys' relay squad entered to defend the Chamberlain Legion Britannia Branch Cup. Other schools with large entries are Sir James Douglas and Tillicum.

Braves Lose Two-Hitter; Share Lead With Giants

Bill Voiselle ruined a masterful pitching job by Warren Spahn yesterday and it dropped Boston Braves into a first-place tie with New York Giants in the National League.

Voiselle gave up only two hits, but both came after two walks in the eighth, and Cincinnati Reds took the opportunity to snatch a 4-2 victory over the Braves.

BARTHOLOMEW SMASHES

The Giants reached the top spot when Floyd Bartholomew came up with one of his best pitching performances. He set the St. Louis Cardinals down on two hits in leading the New Yorkers to a 9-1 triumph.

Brilliant relief hurling marked the other National League contests. Hall Grays were saved by Ken Raffensberger in relief as Philadelphia Phillies beat Brooklyn Dodgers 3-2 and Chicago Cubs, 16-4.

FOURTH FIELD WINS

In the American League, the fast-stepping New York Yankees looked even stronger as Fourth Place Detroit Tigers made his first start of the year a winning one, defeating Chicago White Sox, 5-1.

Cleveland Indians remained two and a half games behind the Yankees by edging Boston Red Sox, 4-2.

Eighth-inning Freddie Hutchinson and rookie Outfielder Johnny Groth combined talents to give Detroit Tigers a 4-3 decision over Philadelphia Athletics.

Gene Woodling and Dick Kokos walloped homers apiece for St. Louis Browns, but the Brownies were down to their 14th defeat in 15 games as Eddie Robinson paced Washington Senators to a 6-4 triumph. Robinson drove in five runs with two doubles and a homer.

Here are the results:

St. Louis	000 000 000	0	4
Cincinnati	000 000 200	2	6
Batteries: Brecheen, Munger and Rosar; Raffensberger, Ramsdell and Lamanno.			
Brooklyn	100 000 000	1	3
Philadelphia	000 000 300	3	6
Batteries: Lewis, Clement (7) and Miller; Konstanty, Ferrick (8) and Seminick.			
Pittsburgh	020 100 001	4	9
New York	000 000 000	0	1
Batteries: Bowman, Dickson (7), Kelly (8) and Pompez; Spahn and Walker.			
Chicago	000 000 000	0	4
Boston	000 000 000	0	2
Batteries: Pollet, Rush (8) and Gilbert; Voiselle and Sisler.			
Washington	000 000 000	0	4
St. Louis	000 000 000	0	1
Batteries: Ferrick, Scarborough (8) and Evans; Pillette, Trikos (8) and Kolloway.			
Cleveland	000 000 000	0	4
Boston	000 000 000	0	2
Batteries: Garcia and Berry; Lemon, Parnell and Doerr.			
Detroit	000 000 000	0	5
Chicago	000 000 000	0	1
Batteries: Trucks and Ginsberg; Lyons and Tresh.			
Philadelphia	000 100 010	2	3
Brooklyn	000 000 000	0	2
Batteries: Brissie, Garver (8) and Seminick; Hatten and Lopata.			
Pittsburgh	000 000 000	0	4
Cincinnati	000 000 000	0	1
Batteries: Murtaugh and Sauer; Lawson, Raffensberger (7), Blackwell (8) and Lamanno.			

Right-hander Freddie Hutchinson and rookie Outfielder Johnny Groth combined talents to give Detroit Tigers a 4-3 decision over Philadelphia Athletics.

Gene Woodling and Dick Kokos walloped homers apiece for St. Louis Browns, but the Brownies were down to their 14th defeat in 15 games as Eddie Robinson paced Washington Senators to a 6-4 triumph. Robinson drove in five runs with two doubles and a homer.

Here are the results:

St. Louis	000 000 000	0	4
Cincinnati	000 000 200	2	6
Batteries: Brecheen, Munger and Rosar; Raffensberger, Ramsdell and Lamanno.			
Brooklyn	100 000 000	1	3
Philadelphia	000 000 300	3	6
Batteries: Lewis, Clement (7) and Miller; Konstanty, Ferrick (8) and Seminick.			
Pittsburgh	020 100 001	4	9
New York	000 000 000	0	1
Batteries: Bowman, Dickson (7), Kelly (8) and Pompez; Spahn and Walker.			
Chicago	000 000 000	0	4
Boston	000 000 000	0	2
Batteries: Pollet, Rush (8) and Gilbert; Voiselle and Sisler.			
Washington	000 000 000	0	4
St. Louis	000 000 000	0	1
Batteries: Ferrick, Scarborough (8) and Evans; Pillette, Trikos (8) and Kolloway.			
Cleveland	000 000 000	0	4
Boston	000 000 000	0	2
Batteries: Garcia and Berry; Lemon, Parnell and Doerr.			
Detroit	000 000 000	0	5
Chicago	000 000 000	0	1
Batteries: Trucks and Ginsberg; Lyons and Tresh.			
Philadelphia	000 100 010	2	3
Brooklyn	000 000 000	0	2
Batteries: Brissie, Garver (8) and Seminick; Hatten and Lopata.			
Pittsburgh	000 000 000	0	4
Cincinnati	000 000 000	0	1
Batteries: Murtaugh and Sauer; Lawson, Raffensberger (7), Blackwell (8) and Lamanno.			

United Upset by Legion In Province Cup Match

Soccer fans saw their second successive Province Cup upset, at Macdonald Park yesterday as Canadian Legion eliminated Victoria United, 3-1. Victory puts the Vets in the Island final against the winner of the Equimalt-Victoria West game.

Good goal-tending, a packed defence and before forward combination earned the decision for Legion. The Vets proved opportunists on their few chances while their opponents failed to make the most of their opportunities.

United failed to look anything like a Coast League club. Its defence was weak and errors of omission were responsible for two of the Legion goals. The forwards, when they beaten by the Legion defence, borrowed their shots and missed many chances.

SADLER, KULAI DO WELL

Outstanding in the Legion victory was the work of Goalie Charlie Sadler and Veteran Forward George Kulai. Sadler pulled off some sensational saves from point-blank range, especially in the second half when United tried desperately to overcome a three-goal deficit. Kulai repeatedly held his man with excellent touches and was on the payoff end of the first two Legion goals.

Vets showed at their best in the early part of the game and had a 2-0 margin at the breather. Kulai's first goal from a free kick was well placed and caromed in off the left upright. He gave Goalie Bill Meeker no chance on his second effort after getting the ball in close.

United's defence was caught napping again in the early minutes of the second half and three Legion forwards broke in the clear with Jimmy Davidson finishing off the attack to put Vets three goals ahead.

UNITED TRIES TO RALLY

The Barnacles then stormed the opposing net and Noel Morgan reduced the margin. His hard shot from ten feet out was partially stopped by Sadler and barely crossed the line.

United was unlucky not to score several goals in the next ten minutes. Tommy Drawve header hit the post with Sadler well beaten and Sadler and Fullback Johnny Moss pulled off successive saves from shots on the rebound.

Line-Ups follow:

United—McAllister; Newman and Robbins, McMillan, Forbes and S. Robbins; J. Travis, Pickburn, Higgins, Creed and A. Travis. Subs, Morgan, Drawe and Sage.

Legion—Sadler; Moss and Slater; Kermick, G. Robbins and Anderson; Kulai, J. Christiansen, Duncan, Sparling and Davidson. Subs, Dobbie and Pickop.

Baseball Standings

NATIONAL LEAGUE

	W.	L.	Pct.
Boston	11	4	.733
New York	11	4	.733
Brooklyn	10	5	.667
Philadelphia	9	6	.600
Cincinnati	7	8	.467
Pittsburgh	6	9	.400
Chicago	4	11	.267
St. Louis	3	12	.200

AMERICAN LEAGUE

	W.	L.	Pct.
New York	13	4	.765
Boston	12	5	.706
Cleveland	11	6	.647
Detroit	10	7	.588
Chicago	9	8	.529
Philadelphia	8	9	.471
Washington	6	11	.353
St. Louis	3	14	.176

COAST LEAGUE

	W.	L.	Pct.
Hollywood	19	10	.655
San Diego	17	10	.630
Seattle	17	10	.630
Oakland	17	10	.630
Los Angeles	15	12	.556
San Francisco	14	13	.519
Portland	12	15	.444
Sacramento	10	16	.385
Seattle	8	19	.296

RUGBY PRACTICE

The 5th Regiment Rugby team will hold a practice at Victoria High School grounds tomorrow night commencing at 7.30. The practice is in preparation for the Port Townsend exhibition match, May 30, and all players are asked to attend.

Eight Entries In Nanaimo Softball Loop

NANAIMO, B.C., May 7 (CP).—Senior "B" Men's Twilight Softball League will function with eight franchised teams this season with the initial's 80-game playing schedule set to open May 29.

Teams entered are United Commercial Travellers, South End Sports, Eagle Hotel, Fraternal Order of Eagles Lodge, Stanwelco, Northwest Bays, Harewood and Brechin.

Last season's slate of officers, Dr. Larry Giovando, president; William Bowater, vice-president, and George Summerfield, secretary - treasurer, were returned to office on the unanimous vote of the league executive which met last night.

Each of the elected officers had tendered resignations, feeling the league should instill "new blood" on the governing body, but were requested by the executive to carry the reins for another season of play. It marked the seventh consecutive year in office for the president and secretary.

The Nanaimo league named Summerfield to act as its official delegate to all meetings of the Vancouver Island and British Columbia associations, under whose direction the Mid-Islands loop operates.

Vancouver Racing June 29 to Sept. 5

VANCOUVER, May 7 (P).—Vancouver's 56-day race meets will open at Exhibition Park June 29 and end Sept. 5. It was announced today by the Vancouver Thoroughbred Association.

The dates for the four 14-day meets are:

June 29-July 14; July 18-July 30, August 4-August 18, and August 20-September 5.

Box Score

VICTORIA

	AB	R	H	PO	A	E
Sadler, ss	3	0	0	0	1	0
McMillan, rf	3	0	0	0	0	0
McDonald, 2b	3	0	0	1	1	0
Kulai, c	3	1	1	1	0	0
Morgan, lf	3	0	0	0	0	0
Drawve, cf	3	0	0	1	0	0
Sage, rw	3	0	0	0	0	0
Lewis, lb	3	0	0	0	0	0
Pickburn, lw	3	0	0	0	0	0
Dobbie, rb	3	0	0	0	0	0
Totals	24	0	1	14	1	0

ARMSTRONG

	AB	R	H	PO	A	E
Sabatini, rw	4	0	0	1	0	0
Bilanski, lb	4	0	1	4	0	0
Kermick, ss	4	0	0	1	1	0
Scott, lw	4	0	0	0	0	0
Magnin, c	4	1	1	1	0	0
Bartolo, rb	4	1	1	0	0	0
Bradford, 2b	4	1	1	1	0	0
Ferrari, cf	4	1	1	1	0	0
Allen, p	3	0	0	0	1	0
Totals	35	4	5	9	2	0

SCORE BY INNINGS

Victoria	000 101 010	3
Armstrong	200 001 00x	4

SUMMARY

Leading batters—Victoria, Barnard runs, Cliff Lewis 1, off Christell 1, off Allen 1. Armstrong, Bilanski 1, off Barnard 1, off Sadler 1, off McDonald 1 and Kulai 1. Runs batted in—Victoria, Kulai 1, by Lewis 1. Armstrong, Bilanski 1, by Barnard 1. Left on bases—Victoria, Kulai 2, off Christell 1, off Allen 1. Passed ball—Day. Left on bases—Victoria 7, Armstrong 7. Stolen bases—Victoria, Drawve, Kermick, Hack, Morgan, McMillan, Sage, Kulai 2. Sacrifices—Bradford, Ferrari. Strikeouts—Barnard, Christell, Allen 2. Bases on balls—Barnard 2, Allen 1. Hits off—Barnard, Allen. Hits off Barnard 1 in 3 innings. Hit by pitcher—Sabatini, Bartolo. Umpires—Bradley

Spaulding First in Main Event At Langford Speedway Opener

Popular Jack Spaulding, at the wheel of George Davies' Bo'l car, won the main event last night at the Langford Speedway before a good-sized opening night crowd facing fans. He took the lead from Digger Caldwell at the 21st lap as both drivers were trying to lap the balance of the field.

Spaulding's move came hour too late to catch the leader, who was entering the 30th lap of cover the ninty-lap out on the north side of the track. The yellow flag was flashed for drivers to hold their positions and the race finished at that point. It was the only unusual happening of an uneventful evening.

Caldwell, who was piloting Gene Fanning's No. 4 car from Seattle, took the lead at the start and held off Spaulding a repeated trids to pass until the 21st lap, when Spaulding saw his chance on the south turn and made his successful move.

PIKE SCREEN THIRD

Third place in the main event went to Pete Cleen, behind the wheel of No. 23, owned by Chuck Bruce.

The Helmet Rash also was won by Spaulding over Jack Kennedy, finishing second and Bob Stuart third.

Results of heat races were as follows:

First—Spaulding, Vern Bruce, Caldwell.

Second—Kostenuk, Green and Howe Hughes.

Third — Brownie Brown, Bung Eng, Bob Simpson.

Fourth—Kennedy, Thomas, George Hutchinson, Roy Newton.

No Substitutes for Newcastle; Soccer Officials 'Dumbfounded'

VANCOUVER, May 7 (CP)—Coast soccer officials are "dumbfounded" today by a warning from the league Newcastle United that substitutes will not be allowed during the Canadian tour opening to Montreal, May 18.

The warning came in a letter from William McKellar of Montreal, secretary of the Dominion Football Association, to John Richardson, secretary of the British Columbia Soccer Commission.

Richardson is preparing a protest to file with McKellar and will seek support of associations in other provinces.

The Old Country club advised Dominion officials in Montreal that the non-substitution rules of the Football Association must be adhered to strictly during the tour.

"We are dumbfounded at this arbitrary ruling" said Jack Palmer, vice-president of the Coast Soccer League.

"Newcastle is coming here to spread the gospel of soccer and should be willing to do everything to make sure their Canadian opponents are able to contest their skill as well as they can. They should be reasonable".

Newcastle United is scheduled to play two games here, June 4 and 7.

Riflemen Led By Maj. Evans With 97 Score

Mastering fluctuating light conditions at the exacting 600-yard firing point, Maj. A. F. Evans of the Garrison Rifle Association led the scoring at Black Range yesterday with a 48 at that distance, which he added to a score 49 fulled at the 200-yard round for a total of 97 points.

Pte. O J Jake Young, veteran marksman of the 5th Regiment Rifle Association, carried his fellow shooters into the second berth with a card for 96 points, made up of a 47 at 200 yards and the only 49 registered at the 600-yard mound.

Sgt. Jack Regan was high man of the Canadian Scottish team with a 48 at each range.

Scores follow:

DARLINGTON RIFLE ASSOCIATION

Maj. A. F. Evans 48-49—97; Capt. W. McKay 47-48—95; Capt. R. Hammond, 47-48—95; Lt. Col. J. Ross 47-48—95; Lt. Col. J. Ross 47-48—95; Lt. Col. J. Ross

Fulham, West Bromwich Promoted in O. C. Soccer; Preston North End, Sheffield United Drop Down

LONDON May 7 (Reuters)—Manchester United today won a three-way battle for pinnacle honors in Football—undisputed champions in English Association football.

The Lancashire lads defeated the champions themselves, 3-2, in a Manchester fixture attended by 50,000 near-hysterical fans. Derby County's 4-1 victory over Stoke City wasn't quite good enough on goal average to clinch the second spot, while Newcastle United, third team in the battle, could only manage a scoreless tie with Sheffield United.

CLOSE RELEGATION BATTLE

At the other end of the first division, the battle to avoid the second division, accompanied by Sheffield United, Middlesbrough and Huddersfield Town, pack of which had also risked relegation, avoided it by drawing 1-1 and winning 1-0 against Aston Villa and Manchester City, respectively.

Second division rival Aston Fulham, who finished top, accompany West Bromwich Albion into the championship racing. Relegated to the second division were Nottingham Forest and Lincoln City.

Swansea Town was Third South champion to the second division, while Hull City went forward from Third North.

West Bromwich, whose promotion was determined by earlier play, scored last today's game, 1-0 win, Grimsby Town. Fulham defeated West Ham United, 2-0 to go further ahead of the second place contender, runner-up with Tottenham Hotspur in fourth spot after a 5-0 drubbing to Plymouth Argyle.

FINALISTS SQUEAK BY

Lincoln City's relegation to third was a foregone conclusion but Leicester City beaten cup finalists, and Notts Forest were neck and neck to go down, too. Leicester avoided the fate by acquiring the one point necessary to remain through tying Cardiff City 2-2.

Swansea was another team which advanced, on the basis of earlier performance. The team bowed today to Swindon Town 1-0.

Hull City's advance from Third North was earned before today's 1-1 draw with Carlisle United. So, too, were Rotherham's runner-up position before its 3-2 defeat by Gateshead and Doncaster's in third before a smashing 5-1 drubbing administered by Stockport.

NEED RE-ELECTION

In League Three South, Aldershot and Crystal Palace will be applying for re-election while in the Northern division applications will be received from Southport and Bradford City.

Main Scottish fixture today was the Glasgow Charity Cup final between Celtic and Partick Thistle, won by Partick Thistle 2-1 after extra time.

Scottish League standings at the end of the season showed Glasgow Rangers in "A" Division with Dundee runners-up. Albion Rovers and Morton were promoted from "B" Division were Raith Rovers and Stirling Albion. East Stirling was relegated to "C" Division.

LONDON, May 7 (Reuters)—Results of soccer games played today in the United Kingdom:

ENGLISH LEAGUE

DIVISION I

Arsenal 1, Charlton Athletic 0
Aston Villa 1, Manchester City 1
Bolton Wanderers 1, Chelsea 1
Derby County 4, Stoke City 1
Fulham 2, West Ham United 0
Liverpool 1, Blackpool 1
Manchester United 3, Portsmouth 2
Newcastle United 0, Sheffield United 0
Sunderland 2, Wolverhampton Wanderers 1
Tottenham Hotspur 5, Everton 1
West Bromwich Albion 1, Grimsby Town 0

DIVISION II

Barnsley 0, Chesterfield 1
Birmingham 1, Nottingham Forest 1
Brentford 2, Bury 1
Cardiff City 2, Leicester City 2
Doncaster Rovers 5, Rotherham United 1
Gateshead 3, Hull City 2
Grimsby Town 0, Chesterfield 0
Leeds United 2, Bradford 1
Plymouth Argyle 5, Tottenham Hotspur 5
Queens Park Rangers 2, Swansea Town 1
Southampton 1, Bradford Park Avenue 1
Stockport County 3, Rotherham United 2
Swindon Town 0, Newcastle United 0
West Ham United 0, Fulham 2

DIVISION III (SOUTHERN)

Bournemouth and Boscombe Athletic 0, Brighton and Hove Albion 0
Bristol City 1, Norwich City 1
Bristol Rovers 1, Reading 1
Cardiff 1, Exeter 1
Millwall 3, Northampton 1
Newport County 1, Crystal Palace 1
Port Vale 2, Coventry 2
Southend United 1, Notts County 2
Swindon Town 0, Aldershot 0
Walsall 2, Watford 1

DIVISION III (NORTHERN)

Carlisle United 1, Barnsley 1
Crewe Alexandra 2, Bolton Town 0
Gateshead 2, Darlington 1
Hull City 1, Chesterfield 1
Rochdale 2, Tranmere Rovers 1
Stockport County 3, Rotherham 2
Wrexham 1, Accrington Stanley 1
York City 0, Bradford (Park Ave.) 0

OTHER MATCHES

Heart of Midlothian 2, Hibernian 0
Celtic 1, Partick Thistle 2 (aet)
Glasgow Rangers 2, Aberdeen 1
Celtic 1, Partick Thistle 2

FRIENDLY ICE

East Fife 3, Cowdenbeath 1

FARLEY CHARITY CUP

St. Mirren 1, Queens Park 1

STIRLINGSHIRE CHARITY CUP

Stirling Albion 3, Falkirk 2

Leading Hitter

LARRY ORTEIG

Catcher for Yakima Bears, Orteig paced W.I.L. hitters in first week of season with .591 mark, according to Nona News Bureau figures released yesterday. Orteig hit safely 13 times in 22 trips to bat. Bears's Bob Cherry, with Victoria in 1946 by 55 points. Bob Goldacre of Wenatchee is third with .455 .500 leads in runs scored, 16, and doubles, eight. Bill Taylor of Bremerton is slugging leader with 16 R B I's, three home runs, 25 total bases and 18 hits. He stands fourth with .452 mark. Bremerton and Yakima are far ahead in team batting with .340 and .329 respectively. Spokane is third with .291.

O.C. Soccer Standings

LONDON May 7 (AP)—Final standings of top teams in principal divisions of the English Football League:

DIVISION I

	W	T	L	G.F	G.A	Pts
Portsmouth	27	8	7	84	34	62
Manchester Utd	25	9	8	75	41	59
Derby County	22	9	11	78	61	53
Wolverhampton	21	9	12	76	51	51
Arsenal	20	9	13	79	48	49

DIVISION II

	W	T	L	G.F	G.A	Pts
West Bromwich	29	8	5	111	47	66
Fulham	26	8	10	90	50	60
Lincoln City	17	10	15	61	61	44
Leicester	15	12	15	52	57	42

DIVISION III (SOUTHERN)

	W	T	L	G.F	G.A	Pts
Swansea Town	31	9	7	87	36	68
Reading	27	8	11	87	46	62
Brighton	25	10	11	69	46	60
Notghm. Town	20	10	9	64	34	54
Bristol Rovers	19	10	11	81	54	48

Schools Start Baseball Loop

The Inter-High School Baseball League will start play on Tuesday at Macdonald Park. Reginald will meet Victoria Golds on the main diamond and Mount View opposes Oak Bay on the north diamond.

All games start at 4 p.m. First named team is home team and is responsible for the umpires and telephoning of results to J. G. Wallace at E 1217 before 7 p.m. on the day of the game.

Schedule follows:

Tuesday May 10—Reginald vs Victoria Golds, Mount View vs Oak Bay.
Thursday May 12—Victoria Blacks vs Mount View, Reginald vs Oak Bay.
Monday May 16—Victoria Golds vs Oak Bay, Mount View vs Reginald.
Tuesday May 17—Victoria Blacks vs Oak Bay vs Mount View.
Thursday May 19—Oak Bay vs Reginald, Victoria Golds vs Mount View.
Monday May 23—Reginald vs Victoria Blacks, Victoria Golds vs Mount View.
Thursday May 26—Oak Bay vs Victoria Golds, Victoria Blacks vs Mount Douglas.
Tuesday May 31—Victoria Golds vs Oak Bay, Victoria Blacks vs Mount Douglas.
Thursday, June 2—Mount Douglas vs Victoria Golds.

K. of P. Al Triumphs

K of P. All-Stars defeated Western Sports Club of Vancouver, 1-0, in an exhibition soccer game at Macdonald Park yesterday.

Only goal came late in the game on a header by Chris Casey from a corner kick. Bob Abbott and Cecil Donakie played outstanding games for winners.

Olympia Folds in Drive As Outsider Cops Derby

By GAYLE TALBOT

LOUISVILLE, Ky., May 7 (AP)—Ponder, doughty son of a former Derby winner, came flying in the final furlong today to win the 75th Kentucky Derby going away as a great crowd of 90,000 roared its amazed disbelief.

So far back a half-mile from home, that he appeared hopelessly beaten, the Calumet Farm's beauty came roaring as the field of 14 entered the long stretch at Churchill Downs and made the favored Olympia and all the rest look like they were standing still.

Forty yards from the finish the dark brown son of Pensive flashed past Greentree Stable's Capot, his last rival for the $61,600 prize, and went under the wire three full lengths to the good.

Olympia, which had been backed to an odds-on choice, led all the way until the field thundered into the final quarter, and then folded like a tramp cheat despite Eddie Arcaro's frantic efforts to hold him up. He finished a badly beaten sixth.

PAYS $35 FOR $1

So little regard had the crowd held for Ponder, despite the fact that he was trained by that modern wizard of the turf, Ben Jones, that the winner rewarded his scattered backers with a whopping $34 in the mutuels.

Capot, which ran a consistently fine race behind Olympia for the first mile, and then went past the ringa favorite and looked like the winner a furlong from home, paid $9.60 to place and $5.80 to show. Isidor Bieber's Palestinian, third choice in the betting, came on to take third, four and a half lengths back of Capot, and paid $4.60 for show.

OLYMPIA ENDS SEVENTH

Strung far out behind the three leaders, in order, came Old Rockport, the second betting choice; Hail, Olympia, Model Cadet, Duplicator, Johns Joy, Ky. Colonel, Lestern, Jack Town, Wise Lad and finally Beneras Coin.

Ponder, ridden by Steve Brooks was out of the starting gate a dead last, and still was in that unhappy position when the field streamed past the half-mile pole in the bright sunshine.

Jones, who saddled the great Citation and his stablemate, Coaltown, in last year's Derby and who now has had a record-breaking five victories in the three-year-old classic, forgot all dignity and ran out on the track to greet Ponder when Brooks brought him prancing in to receive the traditional blanket of roses.

TRAINER SURPRISED

Only two days ago the man from Parnell, Mo., vowed that he would be happy as the field of 14 went up as good as third in the big race. He declared seriously that Ponder wasn't "the same kind of horse as Citation or Coaltown." Perhaps he is now. But his winning time of 2 04 1-5 was better than Citation's 2:06 2-5 last year and the same as Pensive's time in winning the 1946 Derby. The Derby record of 2 01 2-5 was set by Whirlaway, another Calumet whizzer in winning the 64 Derby.

Besides Ponder, Pensive, Whirlaway and Citation, Jones saddled the winning Lassies in 1936.

At Hialeah Park in Florida the past Winter, Jones refused to have Ponder brought out of his stall to beat his picture snapped as a possible rumor in the Derby. "He's not a Derby horse," Ben insisted. "Don't waste your time on him."

Up to today, Ponder had not won a single stake race and his total earnings were only $4,000. He ran probably his best previous race in the Derby trial, which he finished a hard-running second to Olympia.

How Many Hairs Do You Lose Each Day?

New Hairs Must Grow To Take Their Place

You lose at least 45 to 60 hairs each day — because old hairs are dying all the time. Look at your comb—perhaps you're losing too many!

In a *healthy* scalp and a *healthy* head of hair, new hairs are created to replace the ones that fall out. But the question is: how to keep your hair and scalp truly healthy. One of the worst enemies to hair health is—dirt!

Twice prove that your hair collects more dirt in a single hour than your entire body does in a full day. This combines with scalp oil, dried skin and perspiration to form a waxy accumulation of dandruff that lies tightly on the scalp, and choke off the nourishment your hair needs.

Dandruff in your hair and on your scalp warns that your hair health is being harmed by this condition. Correct it at once—dissolve and wash away all dirt and dandruff with Fitch *Dandruff Remover* Shampoo. Fitch works right down into the thousands of tiny hair openings in your scalp, leaves it antiseptically clean, aids in healthy freely. Thus your hair gets proper nourishment, keeping it lustrous, healthy and alive-looking.

Fitch *Dandruff Remover* Shampoo is the *only* shampoo guaranteed to remove dandruff. Fitch's creamy, stimulating lather gives your hair a beauty treatment, too.

Prove It Yourself

Get Fitch *Dandruff Remover* Shampoo for healthy, good-looking hair—try its economy size, 69c. Be proud of your hair—start Fitch's one tonight.

Fitch Dandruff Remover SHAMPOO

A BICYCLE BUILT FOR THREE ?

Any Bicycle Is Built for 3-SPEED GEARS
1-DAY INSTALLATION SERVICE
IN at 9 a.m. - OUT at 5 p.m.
$13 and $18
HARRIS
758 FORT . (Naat Roy's)

OLYMPENE
FOR MUSCULAR ACHES AND PAINS
at all druggists

THE RESORT THAT HAS Everything
• Fishing—Boating
• Relaxation
• Scenery—Swimming
• Associate Golf
• Good Food
• Distinctive Charm
Painter's LODGE
CAMPBELL RIVER • PHONE 60
Out for Free Descriptive Booklet Silverview Drive

Ye Old Brewmaster Says—
Enjoy as thousands of temperate people do Burton Ale—the drink of moderation.
"HAVE A CASE HANDY AT ALL TIMES"
BURTON ALE
COAST BREWERIES LIMITED
THE PRIDE OF THE PACIFIC
VANCOUVER • NEW WESTMINSTER • VICTORIA
This advertisement is not published or displayed by the Liquor Control Board or by the Government of British Columbia

Cambridge Batsmen Set Record With 429 Second-Wicket Stand

LONDON, May 7 (Reuters)—Two Cambridge University batsmen, J. G. Dewes and O. E. Dodgin, set an English cricket record today. They hit 429 runs off the Essex bowling in an unbroken second-wicket stand.

They needed only 27 runs more to better the world mark for this second-wicket—455 runs, scored by B. Nimbalkar and K. V. Bhandarkar of India.

The previous English second-wicket mark, set in 1899, was 398 runs, scored by W. Gunn and A. Ricketts for Nottinghamshire. When the Cambridge-Essex game ended for tonight, to be resumed Monday, Dewes had 204 not out and Dodgin 218 not out.

Meanwhile, the New Zealand touring team scored 425 all out against Worcestershire and captured four of the County's wickets for 8 runs before close of play.

County cricket close-of-play scores:

At Leeds—Nottinghamshire first innings all out 304, Middlesex first innings, 19 for one wicket.
At Hull—Glamorgan first innings all out 275, Hampshire first innings, 87 for no wicket.
At Bristol—Sussex first innings, 310 for 7, Gloucestershire to bat.
At Nottingham—Gloucestershire first innings, 248 for 8, Warwickshire first innings, 18 for 1.
At Leeds—Somerset first innings all out 112, Yorkshire first innings, 172 for eight wickets.
At Cambridge—Cambridge University first innings, 429 all out, Essex all out 19.
At Southampton—Kent first innings all out 317, Hampshire first innings 87 for five.

CHECK YOUR BRAKES FOR SAFETY
RELINE WITH Raybestos BRAKE LININGS
USED BY BRAKE SPECIALISTS EVERYWHERE

Retail Bulletin Number 85
W.P.T.B. 82798
War Surplus Stock
QUANTITY 200
PRICE 98c EACH
USED
STEWARDS' JACKETS
Good wearing white duck . . . assorted sizes . . . three patch pockets. Ideal for barbers, waiters, druggists, etc. Have been thoroughly washed, cleaned and sterilized ready for use.
Selling for a Fraction of Their Original Cost
The "WAREHOUSE"
1110 GOVERNMENT ST. Near C.P.R. Ticket Office
1420 DOUGLAS ST. Near City Hall
"WE CLOTHE THE FAMILY"

EVINRUDE 40th ANNIVERSARY
The Greatest name in Outboard Motoring
The name "EVINRUDE" for 40 years has meant the finest of outboards. Positive, hot spark starting, finger tip controls, better touch responsiveness, complete full pivot manoeuvrability and every modern feature you want is yours in an Evinrude. And every Evinrude model is fully guaranteed to give secure other season of fine performance . . . to deliver its full O.R.C. rated horsepower for hours on end. Evinrude pioneered in outboard motors and Evinrude has consistently and continually improved and perfected them.
See the wonderful 1949 Evinrudes at your dealers today. 5 models to choose from, each one a proud example of Evinrude engineering and it's size and price to suit your boat and budget. Write for complete literature and "Know Your Outboard Motor" booklet.
Evinrude's long established coast to coast Sales and Service organization has genuine Evinrude parts and factory trained mechanics always ready to give you tops in service. This complete service is a real factor to consider in your choice of an outboard motor.
EVINRUDE OUTBOARD MOTORS
PETERBORO CANADA
IN VICTORIA SEE:
On & James Limited . . . . . Victoria

BRAKES BONDED
$6.50
Factory Exp. By Bonnie No Relining
STOP THE SCHOOL LIFE
View St. Garage
755 VIEW ST. G 5168

MEN—
For Hunting and Fishing Enjoy the Comfort of a Viyella FLANNEL TARTAN SHIRT
For sportswear every man will want a cheerful Viyella shirt in genuine Scottish Tartans—as Viyella sold colors. They wash and wash and are guaranteed shrunken and don't forget Viyella plain and tartan ties, too!
The British Fashion Fabric that Wears and Wears
SHRINKAGE WASHABLE & COLORFAST
Let Spread 36" and 54" wide. Send at all leading dry goods stores. Wm. Hollins & Co. Ltd. 266 King St. West, Toronto

"EXPORT" CANADA'S FINEST CIGARETTE

DOUGLAS TIRE SERVICE LIMITED
612 HERALD ST. - PHONE 29111

WE'LL GIVE YOU A Big Trade-in allowance for your old tires When you equip with new GOODYEAR TIRES
TIRE TRADER
If your tires are wearing thin, It's smart to come and trade them in!
So get new Goodyear tires today. Take lots and lots of time to pay!
drive in today
BALANCE ON EASY TERMS DESIRED
GOODYEAR LIFEGUARD SAFETY TUBES
DRIVE YOUR LIFE FROM WITH GOODYEAR
DOUGLAS TIRE SERVICE LIMITED
612 HERALD ST. - PHONE 29111

VETERAN WEATHERMAN

MARGATE, England, May 7 (Reuter)—Capt. J. E. Turner, 73, who recently completed 21 years as local meteorological officer, has walked 90,000 miles, all within sea and one-half miles of his home. He makes four daily journeys to the seafront in all weathers. He has just received a salary raise—from £1 ($4) to 30s a week.

EGYPTIAN BRIDGE

EGYPTIAN BRIDGE, Yorkshire, England (?) — A fresh lamb born here was placed in a cage and two tails

For Mother's Day

TRY OUR
CHICKEN AND STEAK DINNER
LUNCHEON - TEA - HAMBURGERS
AT
The Chicken Coop, Langford Lake
BELMONT 146 M.

WOMAN'S AUXILIARY OF THE Y.M.C.A.
Presents:
THE MEISTERSINGERS
ASSISTED BY PEGGY PACKARD
FRIDAY, MAY 13,—8:30 P.M.
VICTORIA HIGH SCHOOL
ADMISSION 50c

ANOTHER ALL-REQUEST
Prom Concert
BAND CONNIE Conducting
POPULAR MUSIC — POPULAR PRICES
Sun. and Monday
BAY ST. ARMOURY — MAY 25
Mail orders New c/o Victoria Broadway Society, 1203 Broad Street
TICKETS—$1.25, $1.00, 75c
BOX OFFICE OPENS THURSDAY AT SAYONA RADIO DEPARTMENT

STARTS TOMORROW
THE SCREEN'S GREATEST GLORY STORY!
RANDOLPH SCOTT
NOAH BEERY, Jr.
ALAN CURTIS
GUNG HO!
Extra
GAGS! HAGS! SWEETIES AND SWING!
Bud ABBOTT Lou COSTELLO
in
Ride 'em Cowboy
DICK FORAN · ANNE GWYNNE
JOHNNY MACK BROWN
THE MERRY MACS
RIDE 'EM COWBOY at 1:30, 3:35, 5:40, 7:45, 9:50
"GUNG HO!" at 2:50, 4:55, 7:00, 9:05
PLAZA

Tomorrow!
1:10 - 3:14
5:18 - 7:22
9:30
Claudette COLBERT · Fred MacMURRAY
those Grand EGG and I" stars in
"Family Honeymoon"
with
ELLA RAINES · HARRY MORGAN · ERIC BRUNO
ODEON

The Daily Cross-Word Puzzle

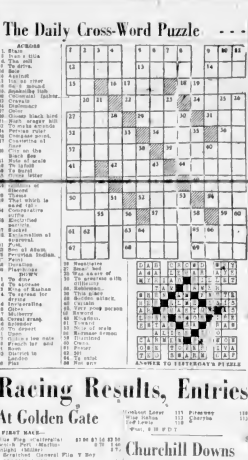

ANSWER TO YESTERDAY'S PUZZLE

Racing Results, Entries

At Golden Gate

FIRST RACE—Blue Flag (Gutierrez) Beach Girl (Martin) Bar Sinister (Pierce). Scratched: Forest Fire. T Bet

SECOND RACE—Fenelon Boy (Gerhardt) Rose Light (Martin) Jack Ward (Gutierrez) Accelerant Stage

THIRD RACE—Fair Grounds (Gutierrez) Transcendent (Stone) Jet Pilot (Martin)

FOURTH RACE—Gallatin (Gutierrez) Fl Tejano (Martin) Fair Quest (Pierce)

FIFTH RACE—Pacific Lad (Stone) Lady B. Mine (Martin) Arch Hall (Stone)

SIXTH RACE—Ancestor (Martin) Mr Secret (Gutierrez) Hello Pete (Stone)

SEVENTH RACE—Belmont (Stone) Ruffian (Martin) Sonnet (Gutierrez) Sonia Ro (Martin)

Eighth race not available due to dead

OVERNIGHT ENTRIES

FIRST RACE—Pine Lodge, Star Lodge, Ocean Lea, Ocean Ave, Jimmy Reed, Blackberry Pie, Dalo, Prairie Bess

SECOND RACE—Eureka Aral, Dark Ace, Jack Ward, Matchaway, Dell Fire, Chance Mac, Jet Pilot, Dream Cole

THIRD RACE—Mile and sixteenth: Fair Grounds, Pay Dirt, Pink Orchid, Wild Fire, Right Now, Sunbeck Pearl, Gallatin, Pal Joey, Fl Tejano

FOURTH RACE—Mile and sixteenth: Play Park, Lost Ad, Tanks Major, Tanks Major, Nickey Nor, Good Hat, Bayou Dan, Fair Quest, Ragland Lad

FIFTH RACE—Six furlongs: Lady Mine, Dark Ace, Jack Ward, Jet Pilot, Dancing Ace, Pathmaking, Impromptu, Chimes Bells, Ancestor, Ancestor, Tulsan, Arch Hall, Ruffian, Sonnet, Sonia Ro

SIXTH RACE—Six furlongs: Ancestor, Tulsan, Arch Hall, Ruffian, Sonnet, Sonia Ro, Sonia Ro, Sonia Ro

Colonist Want Ads Phone Sections Open 8 A.M. to 8 P.M.

COLONIST CLASSIFIED WANT ADS

Call Empire 4111 for Colonist Classified

The Daily Colonist

CLASSIFIED RATES

15c per line per day. 10c per line for three days, 8c per line for six days, 6c per line for one month (26 days). Minimum charge for any classification, one line. Contract rates on application. Minimum advertisement two lines.

Births & Marriages

Death, Funeral Notices are exempted from the above rates. Notices are charged at the regular classified rate, minimum two lines.

Memorials & Verses

Are made for short tributes. Rates on application.

Cards of Thanks

Are made for short messages and 82.00 extra for photo. Minimum two lines.

In Memoriam

Are made for short messages and 82.00 extra for photo. Minimum two lines.

Copy must be clear to be accepted at error free. Advertisers are responsible for errors from the date of the issue otherwise claim will not be allowed.

The Colonist will not be responsible for more than one incorrect insertion, of any advertisement ordered for more than one issue.

When requesting Box Number accompanying letter or box rent, please minimum 10c extra.

1 BIRTHS

BANNER—To Mr. Betty and Mrs. Edward, on May 1, 1949, at Jubilee Hospital, a daughter, Janet Louise. 7 lbs. 11½ oz. Both doing well.

BATE—To Mr. and Mrs. Percy M. Bath (nee Mary Ann Bell), on April 30, at Jubilee Hospital, a son, Stephen William.

GALE—To Mr. and Mrs. William Gale (Mrs. Brenda Aarvold) at 31 Beach Drive, a son, Robert James.

HUDLEY—To Joan, wife of Doris Mason Hudley, a son, Robert Joseph, born in May, 1949, at Royal Jubilee Hospital.

JACOB—To Mr. and Mrs. Guy A. Jacob (nee Dorothy Hoffman), on May 1, 1949, at Royal Jubilee Hospital, a son, Gerald Jacob.

MCDONALD—To Mr. and Mrs. Norman P. McDonald (nee Ruth Bell), on May 1, 1949, at Royal Jubilee Hospital, a son.

NEWELL—To Mr. and Mrs. Ronald Ross Newell (Brenda Grace, nee of 1947), at Victoria Jubilee Hospital, on May 1, 1949, a daughter, Linda Ann.

SHELLING—Born to Mr. and Mrs. G. P. Shelling, on May 1, a daughter, Gail Ann Stowe. Mass 8 oz. St. George's Hospital. Mother and baby are doing well. Proud father leaves for Alaska on Monday.

2 MARRIAGES

BALDOCK-MITCHELL—The marriage of Jessie Maud Mitchell of Victoria, formerly of Ladysmith, to Mr. Ernest Baldock, R.C.A.F., was performed at St. James' Church, Hill Station, Cromwell, Saturday, April 30, 1949, at 2 p.m. Rev. J. F. Strachan officiated.

BROWN-AIDIE—At Metropolitan United Church, May 7, 1949, at 7.30 p.m. Rev. Dr. Ernest Thomas Leslie Davies officiating, Mr. Thomas Brown, son of Mrs. A. Aidie, 1492 Collins Road, and the late Mr. Aidie, to Miss Ruth Evelyn Aidie, daughter of Mr. and Mrs. Ernest Aidie, 1492 Collins Road.

CALLRICK-ATCHESON—Mr. and Mrs. W. C. Atchison, 1975 Tolmie Avenue, announce the marriage of their daughter, Dorothy Ellen, to Mr. Ernest Callrick, Chilliwack, formerly son of Mr. and Mrs. Ernest Callrick, Victoria, on April 30, 1949, at Saint Paul's United Church, Rev. Dr. G. E. Darby officiating at 8.30 p.m. May 7, 1949.

EVANS-PERERO—Mr. and Mrs. Antonio Perero, Victoria Island, B.C., announce the marriage of their daughter, Leslie Ann, to William Jack Evans, son of Mr. and Mrs. David Evans, Chelsea, Quebec, on April 30, 1949, at Saint Paul's United Church, Rev. Dr. G. E. Darby officiating at 8.30 p.m. May 7, 1949.

KATSUHIKE-WEISHAUSER—Mr. and Mrs. J. Weisheuser, Victoria, announce the marriage of their daughter Sadie Katsuhike, to Mr. Ernest Weishauser, son of Mr. and Mrs. Ernest Weishauser, at Saint Paul's United Church, Rev. Dr. G. E. Darby officiating at 8.30 p.m. May 7, 1949.

MOORE-WOODWARD—At Metropolitan Church, Oak Bay, at 8.30 p.m., May 7, 1949, the marriage of Patricia Jean Woodwards, daughter of Mrs. W. A. Woodward, Victoria, and the late Mr. Woodward, to Mr. Ronald Ernest Moore, son of Mr. and Mrs. Ernest Moore, Victoria, B.C., Rev. Dr. Davies officiating. Mr. C. E. Brown was attendant. Mr. Bert C. E. Lowther of Port Alice, Vancouver Island, was attendant to the bride.

WIMAN-RUDLOW—The marriage of Constance M. Rudlow, daughter of Mr. and Mrs. Ernest Rudlow, Victoria, to Mr. Arthur Wiman, son of the late Mr. and Mrs. J. Wiman of Victoria, took place at Saint Paul's United Church, Rev. Dr. G. E. Darby officiating.

DEATHS

BURNAM—On May 5, 1949, at Royal Jubilee Hospital, Dorothea Jane Curtis, widow of the late Mr. J. Burnam, in her 84th year. Funeral service will be held at Thetford Parlors on Tuesday, May 10, at 2 p.m. Rev. James Ross Cantlie officiating. Interment Ross Bay Cemetery. Surviving are her daughters, Mrs. Cole (Doris) Martin of Victoria, Mrs. Ernest (Ethel) Dunlop of Victoria and Mrs. Ernest (Lucy) Curtis (Mrs. Dunlop) of Victoria, Mrs. Ernest (Ethel) Curtis of Victoria,

Complete Radio Programs for Monday

Information on radio programs is supplied by the individual stations. The Colonist cannot verify program corrections and changes as submitted and does not assume responsibility for inaccurate listings.

CJVI—590 kc.	CBR—1130 kc.	KIRO—710 kc.	KOMO—1000 kc.	KJR—950 kc.	KTW—570 kc.	CJOR—600 kc.	CKWX—980 kc.
6:00 News	News	News	News	Morning Melodies	Rhythm Roundup	Piano Dreamers	News
6:15 Sports	Breakfast Club	Breakfast Club	Breakfast Club	Breakfast Club	Breakfast Club	Breakfast Club	Breakfast Club
6:30 Month of Wells	Breakfast Club	Breakfast Club	Breakfast Club	Breakfast Club	Breakfast Club	Breakfast Club	Breakfast Club
6:45 Sports Review	Breakfast Club	Breakfast Club	Breakfast Club	Breakfast Club	Breakfast Club	Breakfast Club	Breakfast Club
7:00 News	Breakfast Club	Breakfast Club	Breakfast Club	Breakfast Club	Breakfast Club	Breakfast Club	Breakfast Club
7:15 Off Parade	Breakfast Club	Breakfast Club	Breakfast Club	Breakfast Club	Breakfast Club	Breakfast Club	Breakfast Club
7:30 Sports Review	Breakfast Club	Breakfast Club	Breakfast Club	Breakfast Club	Breakfast Club	Breakfast Club	Breakfast Club
7:45 Sports Review	Breakfast Club	Breakfast Club	Breakfast Club	Breakfast Club	Breakfast Club	Breakfast Club	Breakfast Club
8:00 News	Breakfast Club	Breakfast Club	Breakfast Club	Breakfast Club	Breakfast Club	Breakfast Club	Breakfast Club
8:15 Sports Review	Breakfast Club	Breakfast Club	Breakfast Club	Breakfast Club	Breakfast Club	Breakfast Club	Breakfast Club
8:30 Sports Review	Breakfast Club	Breakfast Club	Breakfast Club	Breakfast Club	Breakfast Club	Breakfast Club	Breakfast Club
8:45 Sports Review	Breakfast Club	Breakfast Club	Breakfast Club	Breakfast Club	Breakfast Club	Breakfast Club	Breakfast Club
9:00 News	Breakfast Club	Breakfast Club	Breakfast Club	Breakfast Club	Breakfast Club	Breakfast Club	Breakfast Club
9:15 Sports Review	Breakfast Club	Breakfast Club	Breakfast Club	Breakfast Club	Breakfast Club	Breakfast Club	Breakfast Club
9:30 Sports Review	Breakfast Club	Breakfast Club	Breakfast Club	Breakfast Club	Breakfast Club	Breakfast Club	Breakfast Club
9:45 Sports Review	Breakfast Club	Breakfast Club	Breakfast Club	Breakfast Club	Breakfast Club	Breakfast Club	Breakfast Club
10:00 News	Breakfast Club	Breakfast Club	Breakfast Club	Breakfast Club	Breakfast Club	Breakfast Club	Breakfast Club
10:15 Sports Review	Breakfast Club	Breakfast Club	Breakfast Club	Breakfast Club	Breakfast Club	Breakfast Club	Breakfast Club
10:30 Sports Review	Breakfast Club	Breakfast Club	Breakfast Club	Breakfast Club	Breakfast Club	Breakfast Club	Breakfast Club
10:45 Sports Review	Breakfast Club	Breakfast Club	Breakfast Club	Breakfast Club	Breakfast Club	Breakfast Club	Breakfast Club
11:00 News	Breakfast Club	Breakfast Club	Breakfast Club	Breakfast Club	Breakfast Club	Breakfast Club	Breakfast Club
11:15 Sports Review	Breakfast Club	Breakfast Club	Breakfast Club	Breakfast Club	Breakfast Club	Breakfast Club	Breakfast Club
11:30 Sports Review	Breakfast Club	Breakfast Club	Breakfast Club	Breakfast Club	Breakfast Club	Breakfast Club	Breakfast Club
11:45 Sports Review	Breakfast Club	Breakfast Club	Breakfast Club	Breakfast Club	Breakfast Club	Breakfast Club	Breakfast Club
12:00 Noon Sports	Noon Hour Club	Noon Hour Club	Noon Hour Club	Noon Hour Club	Noon Hour Club	Noon Hour Club	Noon Hour Club
12:15 Sports	Noon Hour Club	Noon Hour Club	Noon Hour Club	Noon Hour Club	Noon Hour Club	Noon Hour Club	Noon Hour Club
12:30 Sports	Noon Hour Club	Noon Hour Club	Noon Hour Club	Noon Hour Club	Noon Hour Club	Noon Hour Club	Noon Hour Club
12:45 Sports	Noon Hour Club	Noon Hour Club	Noon Hour Club	Noon Hour Club	Noon Hour Club	Noon Hour Club	Noon Hour Club
1:00 Sports	Noon Hour Club	Noon Hour Club	Noon Hour Club	Noon Hour Club	Noon Hour Club	Noon Hour Club	Noon Hour Club
1:15 Sports	Noon Hour Club	Noon Hour Club	Noon Hour Club	Noon Hour Club	Noon Hour Club	Noon Hour Club	Noon Hour Club
1:30 Sports	Noon Hour Club	Noon Hour Club	Noon Hour Club	Noon Hour Club	Noon Hour Club	Noon Hour Club	Noon Hour Club
1:45 Sports	Noon Hour Club	Noon Hour Club	Noon Hour Club	Noon Hour Club	Noon Hour Club	Noon Hour Club	Noon Hour Club
2:00 Sports	Noon Hour Club	Noon Hour Club	Noon Hour Club	Noon Hour Club	Noon Hour Club	Noon Hour Club	Noon Hour Club
2:15 Sports	Noon Hour Club	Noon Hour Club	Noon Hour Club	Noon Hour Club	Noon Hour Club	Noon Hour Club	Noon Hour Club
2:30 Sports	Noon Hour Club	Noon Hour Club	Noon Hour Club	Noon Hour Club	Noon Hour Club	Noon Hour Club	Noon Hour Club
2:45 Sports	Noon Hour Club	Noon Hour Club	Noon Hour Club	Noon Hour Club	Noon Hour Club	Noon Hour Club	Noon Hour Club
3:00 Sports	Noon Hour Club	Noon Hour Club	Noon Hour Club	Noon Hour Club	Noon Hour Club	Noon Hour Club	Noon Hour Club
3:15 Sports	Noon Hour Club	Noon Hour Club	Noon Hour Club	Noon Hour Club	Noon Hour Club	Noon Hour Club	Noon Hour Club
3:30 Sports	Noon Hour Club	Noon Hour Club	Noon Hour Club	Noon Hour Club	Noon Hour Club	Noon Hour Club	Noon Hour Club
3:45 Sports	Noon Hour Club	Noon Hour Club	Noon Hour Club	Noon Hour Club	Noon Hour Club	Noon Hour Club	Noon Hour Club
4:00 Sports	Noon Hour Club	Noon Hour Club	Noon Hour Club	Noon Hour Club	Noon Hour Club	Noon Hour Club	Noon Hour Club
4:15 Sports	Noon Hour Club	Noon Hour Club	Noon Hour Club	Noon Hour Club	Noon Hour Club	Noon Hour Club	Noon Hour Club
4:30 Sports	Noon Hour Club	Noon Hour Club	Noon Hour Club	Noon Hour Club	Noon Hour Club	Noon Hour Club	Noon Hour Club
4:45 Sports	Noon Hour Club	Noon Hour Club	Noon Hour Club	Noon Hour Club	Noon Hour Club	Noon Hour Club	Noon Hour Club
5:00 Sports	Noon Hour Club	Noon Hour Club	Noon Hour Club	Noon Hour Club	Noon Hour Club	Noon Hour Club	Noon Hour Club
5:15 Sports	Noon Hour Club	Noon Hour Club	Noon Hour Club	Noon Hour Club	Noon Hour Club	Noon Hour Club	Noon Hour Club
5:30 Sports	Noon Hour Club	Noon Hour Club	Noon Hour Club	Noon Hour Club	Noon Hour Club	Noon Hour Club	Noon Hour Club
5:45 Sports	Noon Hour Club	Noon Hour Club	Noon Hour Club	Noon Hour Club	Noon Hour Club	Noon Hour Club	Noon Hour Club
6:00 Sports	Noon Hour Club	Noon Hour Club	Noon Hour Club	Noon Hour Club	Noon Hour Club	Noon Hour Club	Noon Hour Club
6:15 Sports	Noon Hour Club	Noon Hour Club	Noon Hour Club	Noon Hour Club	Noon Hour Club	Noon Hour Club	Noon Hour Club
6:30 Sports	Noon Hour Club	Noon Hour Club	Noon Hour Club	Noon Hour Club	Noon Hour Club	Noon Hour Club	Noon Hour Club
6:45 Sports	Noon Hour Club	Noon Hour Club	Noon Hour Club	Noon Hour Club	Noon Hour Club	Noon Hour Club	Noon Hour Club
7:00 Sports	Noon Hour Club	Noon Hour Club	Noon Hour Club	Noon Hour Club	Noon Hour Club	Noon Hour Club	Noon Hour Club
7:15 Sports	Noon Hour Club	Noon Hour Club	Noon Hour Club	Noon Hour Club	Noon Hour Club	Noon Hour Club	Noon Hour Club
7:30 Sports	Noon Hour Club	Noon Hour Club	Noon Hour Club	Noon Hour Club	Noon Hour Club	Noon Hour Club	Noon Hour Club
7:45 Sports	Noon Hour Club	Noon Hour Club	Noon Hour Club	Noon Hour Club	Noon Hour Club	Noon Hour Club	Noon Hour Club
8:00 Sports	Noon Hour Club	Noon Hour Club	Noon Hour Club	Noon Hour Club	Noon Hour Club	Noon Hour Club	Noon Hour Club
8:15 Sports	Noon Hour Club	Noon Hour Club	Noon Hour Club	Noon Hour Club	Noon Hour Club	Noon Hour Club	Noon Hour Club
8:30 Sports	Noon Hour Club	Noon Hour Club	Noon Hour Club	Noon Hour Club	Noon Hour Club	Noon Hour Club	Noon Hour Club
8:45 Sports	Noon Hour Club	Noon Hour Club	Noon Hour Club	Noon Hour Club	Noon Hour Club	Noon Hour Club	Noon Hour Club
9:00 Sports	Noon Hour Club	Noon Hour Club	Noon Hour Club	Noon Hour Club	Noon Hour Club	Noon Hour Club	Noon Hour Club
9:15 Sports	Noon Hour Club	Noon Hour Club	Noon Hour Club	Noon Hour Club	Noon Hour Club	Noon Hour Club	Noon Hour Club
9:30 Sports	Noon Hour Club	Noon Hour Club	Noon Hour Club	Noon Hour Club	Noon Hour Club	Noon Hour Club	Noon Hour Club
9:45 Sports	Noon Hour Club	Noon Hour Club	Noon Hour Club	Noon Hour Club	Noon Hour Club	Noon Hour Club	Noon Hour Club
10:00 Sports	Noon Hour Club	Noon Hour Club	Noon Hour Club	Noon Hour Club	Noon Hour Club	Noon Hour Club	Noon Hour Club
10:15 Sports	Noon Hour Club	Noon Hour Club	Noon Hour Club	Noon Hour Club	Noon Hour Club	Noon Hour Club	Noon Hour Club
10:30 Sports	Noon Hour Club	Noon Hour Club	Noon Hour Club	Noon Hour Club	Noon Hour Club	Noon Hour Club	Noon Hour Club
10:45 Sports	Noon Hour Club	Noon Hour Club	Noon Hour Club	Noon Hour Club	Noon Hour Club	Noon Hour Club	Noon Hour Club
11:00 Sports	Noon Hour Club	Noon Hour Club	Noon Hour Club	Noon Hour Club	Noon Hour Club	Noon Hour Club	Noon Hour Club
11:15 Sports	Noon Hour Club	Noon Hour Club	Noon Hour Club	Noon Hour Club	Noon Hour Club	Noon Hour Club	Noon Hour Club
11:30 Sports	Noon Hour Club	Noon Hour Club	Noon Hour Club	Noon Hour Club	Noon Hour Club	Noon Hour Club	Noon Hour Club
11:45 Sports	Noon Hour Club	Noon Hour Club	Noon Hour Club	Noon Hour Club	Noon Hour Club	Noon Hour Club	Noon Hour Club
12:00

SPECIALS IN USED FURNITURE

Leyshon single Lava-oil $42.95
4-Piece Oak Dining-room Suite $89.50
4-piece Natural Finish Maple Dinette, green leather Chairs $72.50
Walnut Bedroom Suite, including Spring and 2 Mattress $99.50
Walnut Lounge Chairs $19.95

HOLLAND BROS. & CO.
834 FORT ST. E 6813

THIS WEEK'S SPECIALS

Dinnerware	$99.50
Bedroom Chairs	$4.95
Bridge Lamp (alabaster)	$12.50
Better Grade Mattresses	$19.95
3-Piece Walnut Bedroom Suite	$179.50
3-Piece Bedroom Suite (Maple)	$139.50
3-Pc. Chesterfield Suite	$129.50
3-Pc. Davenport Suite	$139.50
3-Pc. Dining Suite	$89.50

SPECIAL
Chesterfield Sofa Cover-ups, choice Wallpaper Remnants ..... $12.50 Up

HOME FURNITURE CO.
635 FORT STREET E 5136

AMBASSADOR HOME SERVICE

CHESTERFIELDS — CHAIRS — ROOM Cleaned in your own home. All work guaranteed. Reasonable Rates. Free Estimates. Special Rates.

CLEANS — DISINFECTS — DEODORIZES
For Bonded Work Call E 3833
Anywhere up to 15 Miles Service

20% REDUCTION
ON CHROMIE CHAIRS AND TABLES

Many styles and styles to choose from. Make your kitchen the most modern. Call in to-day.

VOGUE FURNITURE HOUSE
946 YATES STREET PHONE G 2311

MUSICAL INSTRUMENTS

A GUITAR OR UKULELE FOR SALE
At any time, complete with case, frets and instruction book, at $1.25 EACH. Call in Monday or after 6 p.m. any evening.
A. Bell, 2318 Cadboro Bay Road.

CAVE PIANO STORE FOR GUARANTEED best piano pianos. 706 View Street. Phone G 3812.

FOR SALE—BABY MODEL "Wurlitzer" Trombone, slide 1950, and gold lacquer bell, as new; little used. Phone Gordon Head Fairfax 12-R4.

FOR SALE—LE SAGE MEDIUM GRAND Piano, as new, $600; also upright piano, $300. Phone G 2111 or G 2112.

FOR SALE—BRUNSWICK CLUB MODEL Piano, case and condition, $300 cash. 1475 Begbie St.

HIGHEST PRICE PAID FOR GOOD Upright pianos. Pianos and accordions exchanged as we specialize. Practicers Pianos 1216 Government.

MASON & TRICH PIANO, IN GOOD Condition, Phone Fairfax 12-R3 Gordon Head Phone.

NEW & USED PIANOS, BIGGEST SELECTION, Lowest Prices. Pacific Music Co., 1108 Broad.

PIANO TOUNER, REPAIRER, REGULATOR, Reasonable. Phone G 3812.

SPECIAL
OPEN TOO THE NEW TOUCHER B.B.D. Piano Accordion, Model 120 Bass, 41 treble, complete with a variety of tone, ready to play, only $1.5 from 10 C.C. to 10 C.C. Terms arranged. Phone G 3812.

TRY US FIRST FOR Accordion Lessons, Accordion, Inc., 1000 Broad St. Phone G 3812.

WE TAKE YOUR PIANO IN EXCHANGE Terms Arrangement. Phone G 3812.

SPORTING GOODS

ALL STRINGS SPEED TAPE
PERFECT CONDITION, FACTORIZED Rods, Reels, Lines, Lures, Flies, Tackle. This week only. Great saving. Lower Prices. Phone G 3812.

ALBERTS SPORTS TIRE GOOD CONDITION, Phone G 3812.

BOAT YOURSELF TO A BRAND NEW Plywood. Come in and compare our prices. Phone G 3812. Lowest prices. Drop by, quote. Have goods and direction. Phone G 3812.

ROBINSON'S
1240 Broad Street Phone G 3812

TWO GUNS 3 SHOTGUNS, $20 and $25 Phone G 3812.

WOODEN BOAT EXCELLENT CONDITION, Phone G 3812.

WILSON AUTO-VUE PERFECT CONDITION, Phone G 3812.

WITH INDIAN CYCLE, LAP ROBE Sidecar, Lamps, Horn, Tool Bag, Spare parts, Original good 1925 Model, Phone G 3812.

BUTTON ACCORDIONS
BROWNIE 1-ROW C $19.50
BROWNIE 2-ROW (8 and 4) $49.50
BROWNIE 3-ROW (12 C and 8) $69.50
BROWNIE 3-ROW (12 C and 8) $69.50
A FULL LINE OF YOUTHS ACCORDIONS
PRINTED FROM 99 TO $2.50

FLETCHER BROS
1120 DOUGLAS STREET G 7148

BANJO AND BANJOLEE

UNIVERSAL PORTABLE RADIO, AC 110 $40 $40!

EXPERT RADIO AND ELECTRICAL Repairs. Guaranteed work. Reasonable prices. Authorized and most modern equipment. Tech. on and helper. Gerry Ltd., phone G 1166. 762 Fort Street.

EXPERT RADIO REPAIRS — MEMBER R.E.A. Guarantee. 30 Years Experience. G 4728.

FOR SALE—NATIONAL RADIO MODEL 1931 Model, 5 tubes, 110 volts, 60 cycles, good condition, $15 cash. Call after 6 p.m. Phone G 4279.

ATTENTION BANK

ONE ONLY 8 RCA COMMUNICATIONS receiver. Tunes 540 K.C. to 23 megacycles. Complete with speaker, power supply, 1 change of crystals. Ideal for amateur. Price. A.V.C. enabled. Phone G 4241.

FOR SALE—RADIO, 5 TUBES, $20 cash, 1 year old. In the shape with instruction book. Phone G 4279.

WESTINGHOUSE 8-TUBE WALNUT Console in good condition, $25. Phone G 4279.

1947 CROSLEY MAGNETIC RADIO WITH Phono Attachment, 5 tubes, 110 volts, $40. Phone G 4279.

1948 COMBINATION RADIO, MOTOR, 10 inch turntable, 2 speed, 2 speaker filter. Price $65 Beachcroft Road.

SERVICE IS OUR BUSINESS
And It Is Your BUSINESS to See That YOUR
RADIOS and APPLIANCES
Are Repaired by Men Who Know THEIR BUSINESS
Any Recent Electrical or Electronic Product Made in Canada
Advisors Service on Any Electronic Engineering Problem Gladly Given

COAST ELECTRONICS
1097 STORE STREET E 5616

RADIO AND APPLIANCES REPAIRS
B.C.R and Agencies
716 VIEW STREET
Street Workmanship
48-HOUR SERVICE
We Pick Up and Deliver
E 6623 — R 3138

FONE FLETCHER'S FIRST
G 7148
36-HOUR SERVICE ON RADIO REPAIRS
We Pick Up and Deliver

FLETCHER BROS.
1120 DOUGLAS STREET

REFRIGERATORS SALES AND REPAIRS

FOR SALE, SHOWCASE IN GOOD CONDITION, $50.00 Phone G 4280.

FOR SALE—ONE 1947 CU. REFRIGERATOR, Damaged in shipping but completely Guaranteed. Cost $189.50. Sacrifice $149. Electrician Ltd., 1407 Douglas Street. Terms and trade-in.

REFRIGERATOR SERVICE TO ALL MAKES. Guaranteed workmanship. Reasonable rates. Coast Electronics, 1097 Store Street.

SERVICE TO ALL MAKES OF REFRIGERATORS
SMART ELECTRONICS LIMITED
1097 STORE STREET
E 5344

SMALL ELECTRIC REFRIGERATOR, $50. Box 2001, Colonist.

50 BICYCLES AND MOTORCYCLES

A RE EXCEPTIONALLY GOOD BUY — Original condition, New tires, tubes and lights 1941 Berwick Road Oliver Crescent.

BRITISH MOTORCYCLE, 500 C.C., 1948 model, 2 cylinder, Vertical, 4 speed, Perfect condition, $350. Phone G 4280.

CHEAPEST BICYCLE SALE, REPAIRS, Bicycles, Sporting Goods. 1108 Broad.

FOR SALE — 20 NEW CHAIN BICYCLES, $60 each. Phone G 4280.

FOR SALE — 1 CHAMPION, 1 CHAMPION, 1 Lady Aiden. Phone G 4280.

FOR SALE — BOY'S CCM BICYCLE, Good condition, $40. Phone G 4280.

INDIAN 7S, 1 OF GOOD SHAPE, SLIGHT Damage, Best offer. Phone G 4280.

JUST CCM BICYCLE FOR SALE — 1 Ladies' Deluxe, $25 or Gentlemen's, $25. Phone G 4280.

JUST A BICYCLE, GOOD AND CHEAP. Phone G 4280.

MOTORCARDS, $125 PAIR, DRIVEN Motorcycle, Motorcycle Sidecar, Motorcycle Sidecar, Motorcycle Sidecar

47 ROOM AND BOARD

A COMMODATION FOR THREE WHO appreciate good food, quiet, home-ness, comfortable, private bedrooms, pleasant social, large Garden Suite, Fireplace, Radio, Television, Reasonable, Exchange Housework, Reference or professional person preferred. Phone B 8861, Harbinger Street

A TTRACTIVE HOUSE PROM ROOM AND BOARD, Convenience amenities much appreciated. Reasonable rate to suitable person. Phone A 9551

A LARGE, BRIGHT DOUBLE ROOM in beautiful home. Board. G 8846

BRIGHT ROOM, FULL BOARD, BUS 5 minutes, close to town. G 5138

COMFORTABLE ROOM WITH BOARD, Gentleman English, Reasonable. Gorge area. B 2812

51 HOUSEKEEPING ROOMS TO RENT

LARGE ROOMS, BANGSTEE, FURNISHED, Suitable 2 adults, $7.50 Week, 1060 Tennessee Street

FAIRLY BRIGHT HOUSEKEEPING ROOM for 2 or perhaps better. Adults only. Close in. 1070 Fort Street. G 5138

R.R. SUITES, FURNISHED. ONE $12, Other $10. Suitable 2 or 3. 1010 Fort Street

R.R. ROOM, KITCHENETTE FACILITY, Suitable 2 adults, $7 Week. Bus Transfer. References required. Phone G 5868

HOUSEKEEPING BED-SITTING APT. Very spacious, good for young married. Phone G 5868

LARGE BRIGHT R.R. ROOM CLOSE TO Cecil Hotel. Suitable 2 adults. Phone G 5868

53 FLATS AND APARTMENTS TO RENT

A ROOMED APT. BEAUTIFUL SUN rooms, view, $65. Quality. Select Tenants. G 5868

54 FLATS AND APARTMENTS WANTED

A FREE SERVICE TO LANDLORDS
Phone Reliable Tenants at
RENTALS UNLIMITED
— 388 A Yates St. G 2412
Up to 25 and 1 to 8 Daily; Saturday All Day

REPUTABLE BELL-CERTAINLY APT. Signed, endorsed by young newlyweds. Ref. Phone Phone B 2346

A R UNFURNISHED 4-BEDROOM APT. for 3 or perhaps twins. Adults only. Phone G 5868

BY AN EARLIER BUSINESS EXECUTIVE, low, for August and September 1959 or longer, Furnished Apartment, Suite, Bed, Living, Dining, Kitchen, Bathroom, Refrigerator, Stove, Radio, Television, Phone, Reference, Phone B 2412 (Mr. Mellor)

RELIABLE COUPLE WITH 19-MONTHS-OLD baby require a 3-room suite or small house. Business references if required. Phone G 5868

RESPECTABLE YOUNG COUPLE DESIRE quiet home for rent by June 1. Phone G 5868

STUDENT TETRIAN REQUIRES TAKES 2 or 3 rooms, Furnished, Kitchen, Bathroom, Phone, Reference, Phone G 5868

WANTED—TWO OR THREE-ROOM Furnished Apartment, Adult Couple, Reliable, Reasonable Rent. Phone G 2412 (Mr. Mellor)

1095 Lo. room large single sitting room, Bed, Kitchen, Bathroom, Phone, Reference, Phone G 5868

WANTED—TWO OR THREE-ROOM Furnished Apartment, Adult Couple, Reliable, Reasonable Rent. Phone G 2412 (Mr. Mellor)

55 HOUSES TO RENT

COMFORTABLE SLEEPING ROOM (Close to Central Park Gentleman. G 5868

CLOSE-IN LARGE FRONT ROOM TWO Beds, Suitable 2 Adults, Bus Transfer. G 5868

CLOSE IN — WELL-FURNISHED BED-Cosy, 1750 Pentrelend Road. B 5138

CLEAN ROOM NICE DISTRICT, CLOSE in bus. G 4918

DOUBLE OR SINGLE CLOSE IN B 8407

FURNISHED BEDROOM IN NICE apartment. Gent. Bus Avenue G 5868

HOUSEKEEPING, BEDROOM, 15 MIN. from Town City Bus, Working Man. B 2365

LARGE FURNISHED ROOM KITCHENette, suited or business people. Bath, Bus, Adults. 1151 Woodstock

LOVELY FURNISHED COMFORTABLE room, near Parliament Bldgs. G 5868

NEAR CITY CENTRE FURNISHED Room for rent. B 8776

NICE SUNNY ROOM WITH BREAKfast. G 5868

OPP. HIGH SCHOOL, WELL FURNISHED, bedroom. 1195 Pentrelend Road. B 5138

ROOM AND BREAKFAST FOR GENTLEman. G 5868

SLEEPING ROOM FOR REFINED LADY. Breakfast optional. G 5868

56 UNFURNISHED

BED-SITTING ROOM AND KITCHENette, no children. 826 Richmond Rd.

CLEAN UNFURNISHED FRONT ROOM. Co ter. Phone B 8407, after 6 p.m.

57 ROOMS WANTED

61 HOUSEKEEPING ROOMS TO RENT

FURNISHED

A TTRACTIVE SINGLE ROOMS, $20 a month, high. Everything supplied. Use of hot water tank. Bus Transfer. Phone B 2412

A COMFORTABLE R.R. ROOM, Suitable for one person. Everything included. Bus Transfer. Phone B 2412

BRIGHT L.R.R., ALL FOUND, ONE Adult in a home with two adults or one man. 3006 Cloverdale

A FURNISHED HOUSEKEEPING ROOM for four persons only. Kitchenette, $30 a week

A SMALL HOUSEKEEPING ROOM WITH Bed, Stove, Sink, Bus Transfer. Phone B 2412

A COMMODATION FOR BUSINESS Man who enjoys pleasant surroundings. G 5868

CHOICE, BRIGHT SINGLE ROOM, Gas Cooker, Bathroom, near Parliament Buildings, one adult. Phone B 7852, 27 Belcher Terrace

CLEAN SINGLE HOUSEKEEPING ROOM, Suitable Gentleman. Use Gas Cooker. Phone G 5868

EFFICIENCY HOUSEKEEPING ROOMS, Bed, Kitchenette, Bathroom, Use of Gas Stove, Bus Transfer, Adults only, Reasonable Rent. Phone B 2412

FOUR PHONELISTERS AND CLEANERS, one Toronto Lodge, Furnished Rooms, Bed, Kitchenette, Bathroom, Use Bus Pass. Phone Douglas Stone B 5842

FRONT ROOM, TWIN BEDS, GAS and Bath, Breakfast, Also sleeping room. Adult. Apply 426 Dallas Road.

HOUSEKEEPING L.R. ROOM ON GROUND Floor Parliament district, close in. Breakfasts cost $2.00

FURNISHED SINGLE HOUSEKEEPING Room, Suitable Gentleman, Bus Transfer, $20.00 per month. B 2412

HOUSEKEEPING L.R. ROOM WITH BALcony, suitable one adult, Bus Transfer, Use Gas Stove, Bath, Use Refrigerator. Phone B 2412

HOUSEKEEPING L.R. ROOM ON BEST Delta Street, 401 Tates Street.

HOUSEKEEPING L.R. ROOM, GROUND Floor, Adults, 1361 Rockland Avenue.

HOUSEKEEPING ROOM, SUITABLE ONE Adult, Bus Transfer, Use Gas, B 7852

HOUSEKEEPING ROOM, DOUBLE AND Two single, Bright, Spacious, Use Gas Stove, Bus Transfer, Adults, Reasonable Rent. Phone B 2412

HOUSEKEEPING ROOM FOR REFINED Lady, Use Gas Stove, Bus Transfer, Phone B 2412

LARGE BED-SITTING ROOM, SUITAble Adults, Use Gas Stove, Bus Transfer, Bath, Reasonable Rent. Phone B 2412

63 FLATS AND APARTMENTS TO RENT

A ROOMED APT. BEAUTIFUL SUN rooms, view, $65. Quality. Select Tenants. G 5868

64 FLATS AND APARTMENTS WANTED

A FREE SERVICE TO LANDLORDS
Phone Reliable Tenants at
RENTALS UNLIMITED
— 388 A Yates St. G 2412
Up to 25 and 1 to 8 Daily; Saturday All Day

REPUTABLE BELL-CERTAINLY APT. Signed, endorsed by young newlyweds. Ref. Phone Phone B 2346

A R UNFURNISHED 4-BEDROOM APT. for 3 or perhaps twins. Adults only. Phone G 5868

BY AN EARLIER BUSINESS EXECUTIVE, low, for August and September 1959 or longer, Furnished Apartment, Suite, Bed, Living, Dining, Kitchen, Bathroom, Refrigerator, Stove, Radio, Television, Phone, Reference, Phone B 2412 (Mr. Mellor)

RELIABLE COUPLE WITH 19-MONTHS-OLD baby require a 3-room suite or small house. Business references if required. Phone G 5868

RESPECTABLE YOUNG COUPLE DESIRE quiet home for rent by June 1. Phone G 5868

STUDENT TETRIAN REQUIRES TAKES 2 or 3 rooms, Furnished, Kitchen, Bathroom, Phone, Reference, Phone G 5868

WANTED—TWO OR THREE-ROOM Furnished Apartment, Adult Couple, Reliable, Reasonable Rent. Phone G 2412 (Mr. Mellor)

1095 Lo. room large single sitting room, Bed, Kitchen, Bathroom, Phone, Reference, Phone G 5868

WANTED—TWO OR THREE-ROOM Furnished Apartment, Adult Couple, Reliable, Reasonable Rent. Phone G 2412 (Mr. Mellor)

65 HOUSES TO RENT

MODERN 3-BEDROOM HOME, BEAUTIFUL Gardens, Fireplace, Dining Room, Kitchen, Bathroom, Bedroom, Large Sunroom, Basement, Apply Bagley

FURNISHED ON UNFURNISHED LARGE Home, Suitable large family, Adults, Reference, Apply Bagley

NEW MODERN 3-BEDROOM HOME, Fireplace, Dining Room, Kitchen, Bathroom, Bedroom, Large Sunroom, Basement, Apply Bagley

FURNISHED ON UNFURNISHED LARGE Home, Suitable large family, Adults, Reference, Apply Bagley

NEW MODERN 3-BEDROOM HOME, Fireplace, Dining Room, Kitchen, Bathroom, Bedroom, Large Sunroom, Basement, Apply Bagley

FURNISHED ON UNFURNISHED LARGE Home, Suitable large family, Adults, Reference, Apply Bagley

WILKINS BROS TRANSFER, LTD. — Furniture and piano moving, local and distance removals, safety packing, storage, Phone G 2112, 1010 Douglas, Victoria, Vancouver 1066 Wharf St. B 5138

66 STORAGE

Furniture and Piano Moving
Packing, Crating, Storage
Phone G 2112

67 OFFICES, STORES, HALLS TO RENT

A FEW OFFICES FOR RENT AT VARIOUS rates, Location on Government Street, Apply Mr. Tarver, Suite 8, 1121 Government Street, Phone G 4121

A Display St. location 1000 Fro. Suitable for Hairdresser, Apply Mr. Tarver, Suite 8, 1121 Government Street, Phone G 4121

BARBER SHOP LOCATION 1004-1. Lot, Suitable Hairdresser, Apply Tarver, Suite 8, 1121 Government Street, Phone G 4121

COMMERCIAL CENTRAL LOCATION, Two-story brick, Very Suitable large Office, Apply Tarver, Suite 8, 1121 Government Street, Phone G 4121

FOR RENT—LIGHT UPSTAIRS OFFICE on Government St. Rent $40. Apply 1001 Government St. B 8408

FOR RENT—FOR SHORT TERM, 2 Offices, Apply Mr. Tarver, Suite 8, 1121 Government St. Phone G 4121

OFFICES FOR RENT — ONE OF THE most desirable locations in Victoria, Reasonable rent. Apply the Westmark Bldg.

OFFICE SPACE FOR RENT, 1000 Fro. Suitable Hairdresser, Apply Tarver, Suite 8, 1121 Government St. Phone G 4121

SMALL RETAIL FOR RENT, NO PAIN Phone B 8408

SUITE FOR RENT, 1000 BUILDING IN Fine Location, Suitable Hairdresser, Apply Tarver, Suite 8, 1121 Government St. Phone G 4121

68 STORES TO RENT

OPPOSITE 500 FOR MONTH BACK IN a clothing store, Suitable for Gents, Apply Wheat Street

FOR RENT—THOMAS & CHALLEN 1010 Yates St. Phone B 1861 and B 4717

69 HOTELS

538 and 540 JOHNSON STREET — Hotel Rooms, Apply Mr. Tarver, Suite 8, 1121 Government St. Phone G 4121

70 RESTAURANTS

DUNCAN

Design Print Shop With Living Quarters Near Post Office

HENDERSON PEAKE & CO LTD

39 STATION STREET, DUNCAN B 5

75 TO RENT—MISCELLANEOUS

FOR RENT — FLOOR POLISHERS BY the day. B 8407

GARAGE FOR RENT, SUITABLE SMALL car. Cook. G 5868

GARAGE FOR RENT. G 5868

PORTABLE ELECTRIC SAND SPRAYER — Authorized Franchise, 24-hr. demonstration. Phone G 5868

81 SUMMER RESORTS

TOUR VACATION THIS YEAR — Cottages, Lodges, Hotels, Motels, Camps, Lots, Lots, Lots

66 AUTOMOBILES

TIP TOP AUTO SALES
1030 YATES STREET
A TIP TO YOU FROM TIP TOP
DON'T BUY "PIGS" TODAY
—BUY "CONDITION"

1947 DODGE PLTOD DRIVE, 1st Mind Owner, only 5000 miles on odometer, Mint-Perfect condition, Radio, Heater, Spotlight, Oil air filt or tires. Extra Special at 36 months.
1947 MERCURY, 4dr Sdn, Twilight Sedan, Radio, Heater, Spotlight, Spotless condition, Mint-Perfect, Only 5000 miles on odometer, 1st Owner,

75 BUSINESS OPPORTUNITIES

H. A. ROBERTS LIMITED

OPEN ALL DAY SATURDAY

OPPORTUNITY KNOCKS BUT ONCE

This very fine hotel building must be sold at a sacrifice. Owner is ill and has had very little business producing property, together with 10% out on the inventory, should equal to the amount required. The hotel is well known and has always had long term bachelors. Terms to pay for each par, light and heat. Good reason for selling. Owner will not take any offer which is less than $10,500 cash.

Please Ask for Mr. Wright, Drive B 6696

GROCERY STORE EXCLUSIVE LISTING,

a very fine business in a modern location. Rent, only $18.75 inclusive. Stock and fixtures invoice between $6,000 per year. This is your opportunity to get into a real paying business. Stock turns over 12 times per year. Terms to suit purchaser or interested purchaser. $5200 Price

Includes $1,000 Stock

Please Ask for Mr. Wright

CUSTOM TAILORS

Some owner leaving town and must sell to one who is going to stay. Nice Work and Fixtures included in this well known business. Making very nominal profit of approximately $5000 month. Phone for Appointment to view. $5000

Or Best Offer

Please Ask for Mr. Wright

Drive B 6696

H. A. ROBERTS LIMITED

1112 DOUGLAS STREET Drive B 6696

MEMBERS OF THE REAL ESTATE BOARD OF GREATER VICTORIA

CRAIG'S BETTER BUYS

DOWNTOWN QUADRA ST.

Business block with two rooms, large basement, suitable for light industry. Owner is approximately $21 per month a year investment. Price $11,600

APARTMENT HOUSE

Situated near the Parliament Buildings. Well constructed, well kept, 12 suites, 3 bachelor suites, sink in each suite at $10 per month. Owner's suite complete with all modern conveniences. Revenue approximately $1,200 month. Good condition. Price $10,500

Please Ask for Mr. Chapman

TODAY'S SPECIALS

SMALL GROCERY STORE. Reasonable rent on lease. $2500

COFFEE BAR, FRUIT AND CANDY STORE. Close to school. Good Quick Sale. Lift per month on lease $4500

FRUIT AND CITRUS. Well established business, showing large sales. Excellent stock. Good location. $7500

Excellent GROCERY AND MEAT STORE. Well established. Large sales. Good stock. Good location. Rent $75 per month. Good Quick Sale. $12,850

UP ISLAND

SWEET CAFE in center of thriving city. Large single room with cafe. Excellent living quarters. $10,000

ENGLISH STUCCO AND TIMBER BUNGALOW VIEW OF MOUNTAINS

Living-room with fireplace, also kitchen, dining-room, 3 bedrooms, bathroom, hall, and 1 bedroom up. Basement with hot-air furnace, drive-in garage. Lot 50 x 150. Fruit trees, lawn, shrubs, flower beds, vegetable garden, chicken house. If you really want to live in a lot of comfort, this is your home. Price $9,500 cash, full price.

Ask for Fred A. Bingham

SUITABLE FOR GUESTS

4 large bedrooms with extra rooms in basement. Large living-room, dining-room, kitchen, 3-piece bathroom. Oil hot-air furnace. Lot 50 x 150. Fruit trees, lawn, shrubs, flowers, vegetable garden. Chicken house. Garage. Up-to-date service station. Price $9,500 cash, full price.

YOUR DREAM HOME BEAUTIFUL VIEW ROYAL

This lovely stucco modern five-room bungalow is situated only a few steps from a sandy beach and the sea is spread out before you. Living-room, dining-room, kitchen, 2 bedrooms, bathroom, hot-air conditioning heating. Large $12,500 attached garage. Easy terms.

WEEK-END SPECIAL WEEK-END PARADISE

Modern cottage home on beautiful Lake Lake. Fully furnished, including oil stove, electric refrigerator, electric range, and water system. Two-room bungalow. Terms. Garage. Lovely sandy beach. Terms. $7000

SIX ROOMS—OAK BAY

New bungalow, with basement, hardwood floors throughout, tile bathroom, oil CELLOPLY FIREPLACE AT $11,500, or near office. Prime acquisition, stove bedroom with auto-fuel stoker, garage-room living-room, open fireplace, and through dining-room, 2 bedrooms, bathroom, full size basement. Hardwood floors throughout. Full concrete foundation. Lot 50 x 150. Fruit trees, lawn, shrubs, flowers. NEAR SCHOOL, BUS AND STORE. Immediate possession. Terms. Living $1934.

OAK BAY—NEW DULUX

Modern bungalow, two bedrooms, hardwood floors, tile bathroom, oil heating with hot-air furnace, garage and basement. Lot 50 x 150. Fruit trees, lawn, shrubs, flowers, vegetable garden. Chicken house. Garage. Terms. $10,500

FAIRFIELD—EXCLUSIVE

Large view and Hillside-Avenue. Through living-room, dining-room, kitchen, 2 bedrooms, bathroom, hot-air furnace, tile fireplace, garage. Lot 50 x 150. Fruit trees, lawn, shrubs, flowers, vegetable garden. Chicken house. Terms. $7500

BOORMAN'S OAK BAY

If you want this a very comfortable home related home with an extremely neat garden, well-kept lawn, fruit trees, shrubs, berry bush, in Oak Bay, Lot 50 x 150, Fruit trees, shrubs, flowers, vegetable garden, chicken house, garage, lot 50 x 150. Living-room, dining-room, kitchen, 2 bedrooms, bath and modern breakfast nook, hot-air furnace, tile fireplace, hardwood floors throughout. Full concrete foundation, basement, hot-air furnace, garage. Terms. Price $9,500 cash, full price. Terms. Living $1934.

FAIRFIELD—EXCLUSIVE

Large view and Hillside-Avenue. Through living-room, dining-room, kitchen, 2 bedrooms, bathroom, hot-air furnace, tile fireplace, garage. Lot 50 x 150. Fruit trees, lawn, shrubs, flowers, vegetable garden. Chicken house. Terms. PRICE $4750

Ask for J. Pearson Drive B 6696

VICTORIA WEST

3-ROOM HOME, up centrally modernized, living-room, kitchen, bedroom, dining-room, kitchen, laundry and bathroom. Hot-air furnace. Lot 50 x 150. Fruit trees, lawn, shrubs, flowers, vegetable garden. Chicken house. Garage. Price reduced for cash. PRICE $4800

Drive B 6696

ESQUIMALT

BUNGALOW OF 3 bedrooms, 2 bedrooms, living-room, kitchen, bathroom, hot-air furnace, tile fireplace, garage. Lot 50 x 150. Fruit trees, lawn, shrubs, flowers, vegetable garden. Chicken house. QUICK POSSESSION $5600

Drive B 6696

CLOSE IN

NEW 1-ROOM BUNGALOW on big lot, 50 x 150. Fruit trees, lawn, shrubs, flowers, vegetable garden. Chicken house. Fruit trees, hardwood, with stove, hot-air furnace, tile fireplace, garage. Terms. Price $7350

Drive B 6696

CLOSE IN

NEW 1-ROOM BUNGALOW on big lot, 50 x 150. Fruit trees, lawn, shrubs, flowers, vegetable garden. Chicken house. Fruit trees, hardwood, with stove, hot-air furnace, tile fireplace, garage. Terms. Price $7350

Drive B 6696

SELF-CONTAINED DUPLEX

$5250 Price includes all modern conveniences, including electric refrigerator, electric range, and water system. Two-room bungalow. Terms. Garage. Lovely sandy beach. Terms. $7000

HAWKES FOSTER, LTD

731 DOUGLAS STREET Phone E 5161

FAIRFIELD—GONZALES

This is an attractive new stucco home, living-room, dining-room, kitchen, 2 bedrooms, bathroom, hot-air furnace, tile fireplace, garage. Lot 50 x 150. Fruit trees, lawn, shrubs, flowers, vegetable garden. Chicken house. Full concrete foundation, hot-air furnace, basement, garage. Terms. Price $9500

Drive B 6696

HIGH QUADRA

A large new home among very attractive residences. Large living-room, dining-room, kitchen, 3 bedrooms, bathroom, hot-air furnace, tile fireplace, garage. Lot 50 x 150. Fruit trees, lawn, shrubs, flowers, vegetable garden. Chicken house. Terms. Price $9500

Drive B 6696

Boorman Investment Co Limited

29 VIEW ST. Phone E 8715 B 6052

Member Real Estate Board of Victoria

CRAIG'S BETTER BUYS

LAKE HILL

Exclusive

Situated in the very finest district of Lake Hill surrounded with new homes. Well constructed, well kept, 12 suites, 3 bachelor suites, sink in each suite at $10 per month. Owner's suite complete with all modern conveniences. Revenue approximately $1,200 month. Good condition. Price $10,500

Please Ask for Mr. Chapman

BRIGHTON AVE

Very new supporting brand new bungalow, living-room, dining-room, kitchen, 2 bedrooms, bathroom, hot-air furnace, tile fireplace, garage. Lot 50 x 150. Fruit trees, lawn, shrubs, flowers, vegetable garden. Lot $8500 Price

OFF LANSDOWNE

NEW 1-room bungalow, living-room, dining-room, kitchen, 2 bedrooms, bathroom, hot-air furnace, tile fireplace, garage. Lot 50 x 150. Fruit trees, lawn, shrubs, flowers, vegetable garden. Chicken house. Terms. Price $6500

Mr. Green Beacon, B 1891

SNAP

BAY NOT READ BELOW DOWN THEN SET YOUR START IN THIS DUPLEX-TYPE BUNGALOW. Lot 50 x 150. Fruit trees, lawn, shrubs, flowers, vegetable garden. Chicken house. Terms. Price $3400

Mr. McGillivray, Evenings, B 1897

VIEW SUPREME

ON THIS HIGH LOCATION AMONGST THE HOMES OF THE WELL PAID. LOOK AT THIS STUNNING BUNGALOW. 2-YEAR-OLD. Living-room, dining-room, kitchen, 2 bedrooms, bathroom, hot-air furnace, tile fireplace, garage. Lot 50 x 150. Fruit trees, lawn, shrubs, flowers, vegetable garden. Chicken house. Terms. Price $9500

Mr. McGillivray, Evenings, B 1897

WATERFRONT PORTAGE INLET

FOUR-BEDROOM BUNGALOW IN WATERFRONT SETTING. LOVELY LAND. Living-room, dining-room, kitchen, 4 bedrooms, bathroom, hot-air furnace, tile fireplace, garage. Lot 50 x 150. Fruit trees, lawn, shrubs, flowers, vegetable garden. Chicken house. Terms. Price $9850

Evenings, B 1897

Einance Corporation

(LOYALTY) LTD

721 PORT STREET PHONE E 5108

Member Real Estate Board of Victoria

L. M. ROSEVEAR & CO., LTD

AGTION WANTED

WE ARE ASKED TO OFFERING HOUSES. We offer for sale with immediate possession, bungalows in the Oak Bay district, within walking distance of Hospital, Shopping Centre.

Bungalows in the Fairfield district in the East Sooke. With enclosed sleepers in the Sooke district. Bungalows in the Lake District with full modern conveniences, fruit trees, garage, laundry tubs. Bungalows in the Lake District, with fruit trees, garage, laundry tubs. Bungalows in the Lake District, with fruit trees, garage, laundry tubs. Bungalows in the Lake District, with

78 HOUSES FOR SALE 78 HOUSES FOR SALE 78 HOUSES FOR SALE

78 HOUSES FOR SALE

PEMBERTON, HOLMES

Real Values Since 1887

- CEDAR HILL FIVE CHARMING ROOMS RUMPUS ROOM

Lovely living-room with silver leaf fireplace and panelled refrigerator, tile bath, modern kitchen with table-cabinet, Rumpus Room, Hot Water Heating, Garage. Fir floors throughout. Lot 60x120 ample fruit trees. Definitely one of the finest buys in Cedar Hill. Terms. Price $7,850.

Phone Cecil Vivian McGuire, Evgs. G 4081

GOOD REVENUE HOMES
GOOD LOCATIONS
GOOD RETURNS

James Bay, two modern houses, Cumberland Street, good condition, rented $35 and $37 per month. Price $8950

Central Park, solid modern frame dwelling, 3 bedrooms, 2 extra rooms, hardwood throughout, good condition, rented $35 per month. Price $8950

Central Bay Location for Sidney
Etcetera G 3966

OAK BAY
Oil-O-Matic Hot-Water Heat
EXCLUSIVE

A great charming stucco residence of 4 bedrooms, large beautiful recreation room, Heavy fire stops and velvety texture. The finest of finishes, Hardwood floors throughout, Large living-room with Dutch door, Fireplace. Large dining-room, Sunny breakfast-room, Tiled kitchen and pantry. Three fine bedrooms and tile bathroom. With view to ocean, opposite Playfair Golf Course with garage and utility room. This home is well equipped to the last detail. Lot 60x150 with fruit trees. Sunny south facing. Offers from a purchaser that like owner is moving in the district and must have a home ready to move in after this week-end.

Price $16,000

Phone Cecil Vivian Prowse Evgs. G 3766

SMALL HOMES — SMALL PRICES

$500 CASH AND $46 PER MONTH PURCHASES AN ATTRACTIVE STUCCO COTTAGE OFF HOLLYBURN PARK. PRICE $4250

$700 CASH AND $46 PER MONTH PURCHASES NEW BUNGALOW ON CORNER. PRICE $4250

$1,000 CASH AND $46 PER MONTH PURCHASES NEW BUNGALOW ON CORNER. PRICE $4250

$1,000 CASH AND $46 PER MONTH PURCHASES NEW BUNGALOW ON CORNER. PRICE $4250

SEMI-SECLUSION LAKE HILL

Newly painted, quite semi-detached in a quiet cul-de-sac, close to Lake Hill Shopping Centre, Bus Service, Schools, Etc. Two bedrooms, living-room, dining-room, kitchen, Electric range, built in breakfast-nook, Concealed garage, to TWO PER-SONS ONLY. Terms $500 down, balance $46 a month. Modern lake view, Hot water heat. TWO APARTMENTS ONLY. Apply Owner, Low taxes. Clear title. Price $4250

Phone EXCLUSIVE LISTING
Phone Cecil Mr. Mackenzie, Evgs G 3162

LIVE IN LUXURY ON PROTECTED WATERFRONT

A splendid sixty-seven-foot de luxe bungalow for sale for the first time. CANOE BAY PROPERTY. Easy strolling distance from all the sea and fresh bathing. Attractive living-room, Dining-room, Sun-room, Kitchen, 2 BEDROOMS, Private of course, and Shoreline. Attached garage with Electric Light and Power.

Price low terms.

Please call Ken Lawlor J. Clements, Evgs. Sooke 8 R4C2

WATERFRONT SPECIALS

CORDOVA BAY—
Direct 1st foot frontage ... $1850

BRENTWOOD BAY—
Three and one-third acres ... $4000

MAPLE BAY—
One de sac ... $1650

SHAWNIGAN LAKE
APPROXIMATELY 60 ACRES CLOSE TO LAKE AND WITH ROAD ACCESS ONLY $750

Ask for Mr. Bell, Please

LIST WITH US FOR ACTION

Pemberton, Holmes, Ltd.
1860 GOVERNMENT ST
G 8124

LOOK AND READ

TO-RAND DOWN DUPLEX—Close in, very well kept, rented for $35 per month, good revenue, rents up and yield 8% on your money. Three rooms and bath down for owner and three rooms and bath up for tenant. Cedar floors all down, but the upper is certainly never any discrepancies. Furnace for quick sale, $3,500 will handle. FULL PRICE $6500

CLOSE TO VETERANS HOSPITAL—Three room semi-bungalow, Hard fir laundry at back, Cedar floors throughout, Fireplace with brass, 2 nice bedrooms up, Furnace, Oil-to-heat, garage, garden. Possession. FULL PRICE ONLY $4750

STADACONA PARK DISTRICT—A 7-room house suitable for large family or boarding. An older type in sound condition. Hardwood floors, Fireplaces, Furnace, 3 piece up-stairs, 2 outside and garage, Terraced yard garden, garden and fruit trees. Lot 50x120. FULL PRICE $6400

Two and a half miles, AND WE INVITE YOUR INSPECTION — Semi-rural 6 room white stucco bungalow, Hardwood floors throughout, Full basement, Furnace, Garage, Nice garden lot. You will have to see this to appreciate it. ONLY $4250 THE PRICE, ONLY

OFF OAK BAY AVE.—Well-constructed 7 room semi-bungalow, Two living rooms, Dining with sliding 3 large rooms up, with 3-piece bath. Real fir floors, Sun-ray rooms in high basement. Price for quick or owner. TWO LOTS 60x150 PRICE ... $8400

Evenings:
Mr McDonald, B 1842, Mrs Cooper G 3360

HALLMARK & CO.
B 1813 307 CENTRAL BLDG G 1421

STEWART CLARK & CO.
Member of the Real Estate Board of Victoria

$7350—Attractive modern home, 4 bedrooms, Large lot, Terms. View immediately possession. TEMAC.

$8950—Close in, very nice modern home, 3 bedrooms, Large living-room, 3 piece bath, Electric range, Garage, Fenced. Possession Sept. Terms.

$11,750—Punch home, 7 rooms, 3 bedrooms, All in excellent condition. Large lot, garage. Possession.

$12,000—OAK BAY, 6-room modern home, 3 bedrooms, Road two Off-Middle Street, Excellent location.

$13,900—Country home, 4 rooms, Modern, Large lot, Large garden. Bus route. Bus.

REAL ESTATE DEPT. PHONE G 1811
Evenings, Mr. Hewett, B 1878

STEWART CLARK & CO.
Real Estate - Mortgages - Insurance
916 PREMIER BLDG. G 1831

78 HOUSES FOR SALE

RIDINGS REALTY

1801 STAR BROAD ST G 8721 or B 3923

$397.5 FULL PRICE

A very white bungalow, large living-room, gas coal heater, modern kitchen, Hardwood floors throughout, Fireplace, Tiled bathroom, Electric hot-water, Garage, Lot 50x120. Terms $35.00 Price, Interest, Taxes, Insurance included, monthly.

Please call Ian Shaw Evgs.
G 3966 or B 3923

IMMEDIATE POSSESSION

Modern 5-room bungalow, Hardwood floors, Tile bathroom, Electric range, Garage, Lot 50x120. Terms $35 per month, Price $4250

Phone Cecil Vivian McGuire, Evgs. G 4081

$5950

GOOD REVENUE HOMES
GOOD LOCATIONS
GOOD RETURNS

James Bay, two modern houses, Cumberland Street, good condition, rented $35 and $37 per month. Price $8950

Central Park, solid modern frame dwelling, 3 bedrooms, 2 extra rooms, hardwood throughout, good condition, rented $35 per month. Price $8950

Central Bay Location for Sidney
Etcetera G 3966

OAK BAY
Oil-O-Matic Hot-Water Heat
EXCLUSIVE

A great charming stucco residence of 4 bedrooms, large beautiful recreation room. Heavy fire stops and velvety texture. The finest of finishes. Hardwood floors throughout. Large living-room with Dutch door. Fireplace. Large dining-room. Sunny breakfast-room. Tiled kitchen and pantry. Three fine bedrooms and tile bathroom. With view to ocean, opposite Playfair Golf Course with garage and utility room. This home is well equipped to the last detail. Lot 60x150 with fruit trees. Sunny south facing. Offers from a purchaser that like owner is moving in the district and must have a home ready to move in after this week-end.

Price $16,000

Phone Cecil Vivian Prowse Evgs. G 3766

SMALL HOMES — SMALL PRICES

$500 CASH AND $46 PER MONTH PURCHASES AN ATTRACTIVE STUCCO COTTAGE OFF HOLLYBURN PARK. PRICE $4250

$700 CASH AND $46 PER MONTH PURCHASES NEW BUNGALOW ON CORNER. PRICE $4250

$1,000 CASH AND $46 PER MONTH PURCHASES NEW BUNGALOW ON CORNER. PRICE $4250

SEMI-SECLUSION LAKE HILL

Newly painted, quite semi-detached in a quiet cul-de-sac, close to Lake Hill Shopping Centre, Bus Service, Schools, Etc. Two bedrooms, living-room, dining-room, kitchen, Electric range, built in breakfast-nook, Concealed garage, to TWO PERSONS ONLY. Terms $500 down, balance $46 a month. Modern lake view, Hot water heat. TWO APARTMENTS ONLY. Apply Owner, Low taxes. Clear title. Price $4250

Phone EXCLUSIVE LISTING
Phone Cecil Mr. Mackenzie, Evgs G 3162

LIVE IN LUXURY ON PROTECTED WATERFRONT

A splendid sixty-seven-foot de luxe bungalow for sale for the first time. CANOE BAY PROPERTY. Easy strolling distance from all the sea and fresh bathing. Attractive living-room, Dining-room, Sun-room, Kitchen, 2 BEDROOMS, Private of course, and Shoreline. Attached garage with Electric Light and Power.

Price low terms.

Please call Ken Lawlor J. Clements, Evgs. Sooke 8 R4C2

WATERFRONT SPECIALS

CORDOVA BAY—
Direct 1st foot frontage ... $1850

BRENTWOOD BAY—
Three and one-third acres ... $4000

MAPLE BAY—
One de sac ... $1650

SHAWNIGAN LAKE
APPROXIMATELY 60 ACRES CLOSE TO LAKE AND WITH ROAD ACCESS ONLY $750

Ask for Mr. Bell, Please

LIST WITH US FOR ACTION

Pemberton, Holmes, Ltd.
1860 GOVERNMENT ST
G 8124

LOOK AND READ

TO-RAND DOWN DUPLEX—Close in, very well kept, rented for $35 per month, good revenue, rents up and yield 8% on your money. Three rooms and bath down for owner and three rooms and bath up for tenant. Cedar floors all down, but the upper is certainly never any discrepancies. Furnace for quick sale, $3,500 will handle. FULL PRICE $6500

CLOSE TO VETERANS HOSPITAL—Three room semi-bungalow, Hard fir laundry at back, Cedar floors throughout, Fireplace with brass, 2 nice bedrooms up, Furnace, Oil-to-heat, garage, garden. Possession. FULL PRICE ONLY $4750

STADACONA PARK DISTRICT—A 7-room house suitable for large family or boarding. An older type in sound condition. Hardwood floors, Fireplaces, Furnace, 3 piece up-stairs, 2 outside and garage, Terraced yard garden, garden and fruit trees. Lot 50x120. FULL PRICE $6400

Two and a half miles, AND WE INVITE YOUR INSPECTION — Semi-rural 6 room white stucco bungalow, Hardwood floors throughout, Full basement, Furnace, Garage, Nice garden lot. You will have to see this to appreciate it. ONLY $4250 THE PRICE, ONLY

OFF OAK BAY AVE.—Well-constructed 7 room semi-bungalow, Two living rooms, Dining with sliding 3 large rooms up, with 3-piece bath. Real fir floors, Sun-ray rooms in high basement. Price for quick or owner. TWO LOTS 60x150 PRICE ... $8400

Evenings:
Mr McDonald, B 1842, Mrs Cooper G 3360

HALLMARK & CO.
B 1813 307 CENTRAL BLDG G 1421

STEWART CLARK & CO.
Member of the Real Estate Board of Victoria

$7350—Attractive modern home, 4 bedrooms, Large lot, Terms. View immediately possession. TEMAC.

$8950—Close in, very nice modern home, 3 bedrooms, Large living-room, 3 piece bath, Electric range, Garage, Fenced. Possession Sept. Terms.

$11,750—Punch home, 7 rooms, 3 bedrooms, All in excellent condition. Large lot, garage. Possession.

$12,000—OAK BAY, 6-room modern home, 3 bedrooms, Road two Off-Middle Street, Excellent location.

$13,900—Country home, 4 rooms, Modern, Large lot, Large garden. Bus route. Bus.

REAL ESTATE DEPT. PHONE G 1811
Evenings, Mr. Hewett, B 1878

STEWART CLARK & CO.
Real Estate - Mortgages - Insurance
916 PREMIER BLDG. G 1831

78 HOUSES FOR SALE

THE B.C. LAND & INVESTMENT AGENCY, LTD.

1209-10 Government St. (Real Estate)

—BY THE SEA—

A charming property very enclosed and secluded, Sea-shore frontage, Sandy beach, Fine fir trees, Attractive bungalow, 2-room-and-kitchen bungalow, double plumbing, Electric light, Water, Garden, Fruit trees, Lot 100x200. Ideal for a retiring couple or anyone wanting privacy. Price $3,000 Exclusively at

UPLANDS

A lovely quiet residence of 7 rooms, dining and hall. Two bedrooms, Fine hardwood floors throughout, Tiled bathroom, Electric range, Lot 50x120. Terms $35 per month, Price $4,500

Please Ask for Mr D. R. V. Hutchins

EXCELLENT VALUE IN HIGH OUADRA

Situated on a fine well-wooded location, we feel that this modern 6-room Colonial Stucco Residence, Hardwood floors throughout, Large living-room, Fireplace, Dining-room, Sun-room, Tiled kitchen, Tiled bathroom, 3 bedrooms with hardwood floors, Garage, Fine garden, Lot 50x150 with fruit trees, Terraced back yard, Fully equipped with Electric Range, Refrigerator, Washing machine, Vacuum cleaner, This home is well worth the price, Terms, Price $10,750 TODAY for

CORDOVA BAY HOME

Modern 5-room bungalow, with hardwood, and linoleum floors, attractive kitchen, Tile bathroom, Electric hot-water, Garage, Lot 50x120, Terms $35 per month, Price $5500

Please Ask for Mr W. O. Catherine

UNUSUAL VALUE

Located near Cedar Hill close to excellent shopping centre, Modern 4-room bungalow, Hot water heating, Two bedrooms, Tile bathroom, Electric range, Fireplace, Garage, Lot 50x120, Terms $35 per month, Price $4,750

Please Ask for Mr. Ward

JAMES BAY

A GOOD FAMILY HOME. Living-room, Dining-room, Kitchen, 3 bedrooms, Bathroom, Hardwood floors, Sun-porch, Lot 50 x 120 with lane, Terms $35 per month, Price $4900

OAK BAY — SPOTLESS

It will be a pleasure to show you this well-constructed 6-room home, Hardwood floors, Tile bathroom, Electric range, Fireplace, Garage, Lot 50x150, Terms $35 per month, Price $10,700

Please Ask Mr. Roger Jennings at our

822 GOVERNMENT ST G 4419
Member Real Estate Board of Victoria

FINANCIAL SURVEY LIMITED

LOVELY WATERFRONT

Splendidly designed new home on two fine-wooded acres. Grand view of ocean. Your own private beach. Ideal for retirement. Close to Victoria. $6500

Price for 3a

ROYAL OAK

Four-room modern bungalow, Hot water, Fireplace, etc. Early from 1944. Fir floors throughout. Tiled bathroom. Lot 50x120. Terms $35 per month. Price $5500

ARDMORE WATERFRONT

Exquisite artist-designed five room home, Overlooking an enclosed sea. Fine beach, Fireplaces, Hot water heating, Tile bath, Electric range, Garage, Lot 100x200. Terms $35 per month. Price $18,500

COUNTRY STORE

Close to town, with her position to receive the trade of the surrounding area, Attractive new store, Living quarters, Electric hot-water heating, Lot 100x200. Price $18,500

RESORT AND BOAT YARDS

This going concern offers a wonderful opening for the man who is to be entrusted the beautifully located, tourist resort, Boat yard, Cabins, Cafe, Gas, Oil, Bait, Groceries, Fishing Tackle, Etc. Price on application.

For the Above Properties Ask for
Mr Porter-Leith
Member Real Estate Board of Vancouver
B 8016 1224 GOVERNMENT STREET
B 8016 — — G 8246

— OAK BAY —
FOUL BAY ROAD
OIL-O-MATIC

THIS THREE-BEDROOM HOME must be sold. Owners have left Victoria. Very attractive, Hardwood floors throughout, Fireplace, Dutch door, Large living-room, dining-room, Sun-porch, Tile bathroom, Electric range, Oil-o-matic hot-water heating, Garage, Lot 50x150, Terms $35 per month, Price (PRICE HAS BEEN REDUCED) $13,000

— OAK BAY —
SOUTH MOSS STREET

EIGHT-YEAR-OLD STUCCO BUNGALOW — Three bedrooms, Hardwood floors throughout, Living-room 18 x 16, Gas-coal-fire, Dining-room, Tile bathroom, Electric range, Fireplace, Garage, Fine gardens, Lot 50x150, Terms $35 per month, Price (REDUCED) $11,500

— FAIRFIELD —
AUTOMATIC OIL HEATING

WELL-BUILT FIVE-ROOM STUCCO BUNGALOW — Hardwood floors, Fireplace, Dutch door, Large living-room, Dining-room, Sun-porch, Tile bathroom, Electric range, Fine Pembroke bedroom, Lot 50x150, Terms $35 per month, Price $8750

LEACH & SPARKS
1110 BLANSHARD ST G 8117
Evenings, Mr. Boyd, B 3093

FINANCIAL SURVEY LIMITED

This charming, new white house 4-room bungalow, Hardwood floors throughout, Fireplace, Attractively surrounded by new home, Lot 50x120, Terms $35 per month, Price $7350

REDUCED

New two bungalow for a 3-room modern home with hardwood floors throughout, Fireplace, Tile bathroom, Electric range, Garage, Lot 50x120, Terms $35 per month, Reduced price $7450

FERNWOOD

A cozy 5-room stucco bungalow with a bedroom, Living-room with brass, Dining-room, Kitchen, Tile bathroom, Electric range, Garage, Hardwood floors throughout, Electric hot-water heating, Lot 50x120, Terms $35 per month, and reduced to $4750

1256 GOVERNMENT STREET
B 6015 G 4486

HAWKES FOSTER, LTD.
1816 DOUGLAS ST. (Over "The Bay")

78 HOUSES FOR SALE

WITHIN STONE'S THROW OF THE SEAFRONT NEW BUNGALOW

Five bright, spacious rooms, hardwood floors, available to early resident. Full basement, Garage, Terms. This is a real bargain. Price $9850

SELECT — GORGE SOMETHING DIFFERENT

New 5-room bungalow with glassed-in sun-porch, Hardwood floors throughout, Full basement, with garage and cellar, hot air furnace, Tile bathroom, Electric range, Fireplace, Delight room. $10,000

EQUIMALT

Three-room bungalow, Hardwood floors, Kitchen and modern bathroom, Lot 50x120. Full price $6850

FAIRFIELD

5-room bungalow, separate basement, hardwood floors throughout, Fireplace, Garage, Good lot. $5250

JAMES BAY
$1500 CASH

Have modern home close to resident's height. Good terms. Price $5500

Please Ask for Mr. Ramsay

$1800 DOWN

On 5a acre of good soil in Colquitz that would be a bargain. Handy home, Good water supply, Good fruit trees, Good soil and sun exposure. Reduced for quick sale to $4950

COLWOOD

Brand new white stucco bungalow on lot 50x150, Hardwood floors throughout, Tile bathroom, Electric range, Garage, Delayed 1st cross to school corner. Price $5500

COLWOOD

Modern 5-room bungalow on lot 50x150 on corner, Hardwood floors throughout, Fireplace and electric range, Tile bathroom, Garage, Close to T.V.A. Price $6950

LANGFORD

Three-room bungalow, Hardwood floors throughout, Tile bathroom, Electric range, Garage, Lot 50x120. Price $3500

Please Ask for Mr Colin Prentice

MEHAREY & CO., LTD
612 VIEW ST G 1167

VERNON MARTIN & CO. LIMITED
718 VIEW STREET B 4284

EXCEPTIONAL VALUE

A four-room old-style cottage, Hardwood floors throughout, Tile bathroom, Electric range, Lot 50x120, Terms $35 per month, Price $4,500

Hardwood floors throughout, Tile bathroom, Electric range, Fireplace, Garage, Lot 50x120, Terms $35 per month, Price $13,000

Ask for Mr Charles G 4329

MUST BE SOLD

Half-acre of good garden land with Dwelling, Attractive living-room, Dining-room, Kitchen, Bathroom, Electric range, Fireplace, Garage, Lot 100x200, Terms $35 per month, Price $7250

Listing 1299 B 4329

Ask for Mr. Bourne

CLOSE TO SEA
IMMEDIATE POSSESSION

This lovely stucco home with large living-room, Dining-room, Kitchen, Tile bathroom, Large sunny dining-room, Electric range, Fireplace, Hardwood floors throughout, Electric hot-water heating, Lot 50x120, Terms $35 per month, Price $12,600

Listing 1300

Ask for Miss Overhill—G 4317

L. M. ROSEVEAR & CO. LTD
ESQUIMALT FOR SALE

IMMEDIATE POSSESSION — Newly painted, Well-kept, Modern home, Good lot, Fruit trees, good soil, Terms. PRICE $4250

VICTORIA — IMMEDIATE POSSESSION

Modern 5-room bungalow, Hardwood floors throughout, Tile bathroom, Electric range, Fireplace, Garage, Lot 50x120, Terms $35 per month, Price $4950

VICTORIA
"IMMEDIATE POSSESSION"

A fine modern home with basement, Hardwood floors throughout, Tile bathroom, Electric range, Fireplace, Garage, Lot 50x120, Terms $35 per month, Price $4750

SAANICH
"IMMEDIATE POSSESSION"

A lovely modern home, Hardwood floors throughout, Tile bathroom, Electric range, Fireplace, Garage, Lot 50x120, Terms $35 per month, Price $9500

MAKE OFFERS TO CHOICE PROP.

L. M. ROSEVEAR & CO. LTD.
112 Regal Trust Bldg. 615 View Street
Telephone G 3861

HERE'S A LITTLE GEM

This attractive home bungalow, 4 rooms and hall, Hardwood floors throughout, Small family, Comfortable 4-spacious rooms, Tile bathroom, Electric range, Fireplace, The Kitchen is large which gives lots of room for the housewife, Electric hot-water heating, Garage, Lot 50x120, Terms $35 per month, Price $6500

SEMI-BUNGALOW ON 3 LOTS
3 MILE OUST

Piece of room have southern exposure, Large living-room, Dining-room, Kitchen, Tile bathroom with Brentwood, 2 bedrooms, Electric range, Fireplace, Hardwood floors throughout, Electric hot-water heating, Garage, Lot 150x150, Terms $35 per month, Price $7900

TO INSPECT the Above Properties
Please Call Mr. Gordon G 3149
Evenings B 3561
Listing 1298

HAWKES FOSTER, LTD.
1816 DOUGLAS STREET

$6500

Very Bee-ruling house on 5400 Berkshire Drive, Garage, one block from Saanich Road. Good district. Selling to settle an estate

PHONE B 3687

W. S. TULL
1214 DOUGLAS ST.

78 HOUSES FOR SALE

GEORGE RANDALL
REVENUE PROPERTY

Attached close to sea with a good view. Fifteen-room substantial and well-built house, Hardwood floors throughout, Tile bathrooms, Electric range with both owned 302 per month, Rent 3 rooms and 2 bachelor suites, Suitable for the elderly. The basement is rented for $15 per month, Electric hot-water heating, Garage, Lot 50x120, Terms $35 per month, Price $8950

CLOSE-IN COUNTRY RESIDENCE

Attractive 5-room bungalow, Hardwood floors throughout, Tile bathroom, Electric range, Fireplace, Garage, Lot 50x120, Terms $35 per month, Price $7350

Ask for Mr. Wilson

FAIRFIELD
OIL HEAT

For the discriminating buyer this bungalow home should be hard to find. Hardwood floors throughout, Tile bathroom, Electric range, Fireplace, Garage, Lot 50x120, Terms $35 per month, Price $7350

Ask for Mr. Wilson

UNFURNISHED OAK BAY HOME

Modern 5-room bungalow, Hardwood floors, Tile bathroom, Electric range, Fireplace, Garage, Lot 50x120, Terms $35 per month, Price $5250

"WORKMAN'S HOME"

Built by Mr. Hunter, Hardwood floors throughout, Small clean and attractive home, Electric range, Fireplace, Garage, Lot 50x120, Terms $35 per month, Price $5250

EXCEPTIONALLY GOOD

Enquiry in a quiet-close area in Saanich, Modern 5-room bungalow, Hardwood floors throughout, Tile bathroom, Electric range, Fireplace, Garage, Lot 50x120, Terms $35 per month, Price $5250

Ask for Mr. Wilson

GAREY ROAD AREA
REDUCED TO $12,900

Ready to buy and shopping long-range for a home, Here is a home that will satisfy the most critical, Five-room bungalow, Hardwood floors throughout, Tile bathroom, Electric range, Fireplace, Garage, Lot 50x120, Terms $35 per month, Price $12,900

Ask for Mr. Wilson

"FAIRFIELD"

Here you been invited to buy or rent a home, Five-room bungalow, Hardwood floors throughout, Tile bathroom, Electric range, Fireplace, Garage, Lot 50x120, Terms $35 per month, Price $8850

CITY — CLOSE IN

Five-room bungalow, Hardwood floors throughout, Tile bathroom, Electric range, Fireplace, Garage, Lot 50x120, Terms $35 per month, Price $11,000

"FERNWOOD DISTRICT"

Lock-like new rental — 3 comfortable rooms interior lock, an in-door bathroom, Electric range, Hardwood floors throughout, Electric hot-water heating, Lot 50x120, Terms $35 per month, Price $6650

GEORGE RANDALL
PHONE G 8190 1306 DOUGLAS ST

N.H.A. — GORGE — S ROOMS

$7500 FULL PRICE for this modern 5-room bungalow, Hardwood floors throughout, Tile bathroom, Electric range, Fireplace, Garage, Lot 50x120, Terms $35 per month, Price $7500

4 ROOMS AND NOOK
$7850—GORGE

Older-type bungalow with excellent floors throughout, Attractive living-room, Dining-room, Kitchen, Tile bathroom, Electric range, Fireplace, Garage, Lot 50x120, Terms $35 per month, Price $7850

4 ROOMS—GORGE
FULL BASEMENT

$6500 Terms arranged on this small 4-room bungalow, Hardwood floors throughout, Tile bathroom, Electric range, Full basement, Garage, Lot 50x120, Terms $35 per month, Price $6500

SEE THIS
GARDEN DELIGHT
HIGH SAANICH—$6500

Built for charm, comfortable living, This home is a delight, Hardwood floors throughout, Tile bathroom, Electric range, Fireplace, Garage, Lot 50x120, Terms $35 per month, Price $6500

$7100 DOWN
City—Four Rooms
Immediate Possession

A brand new bungalow with full basement, Hardwood floors throughout, Tile bathroom, Electric range, Fireplace, Garage, For appointment to see please call Mr. Cormie, G 8312

HAWKES FOSTER, LTD.
1816 DOUGLAS STREET B 3161

EVERGREEN
REAL ESTATE LTD.
SEASIDE REALTY
816 GOVERNMENT STREET
G 8812 — B 1664

$6000—BELLEVUE STREET, Four-room bungalow, Hardwood floors throughout, Tile bath, Electric range, Fireplace, Garage, Lot 50x120, Terms $35 per month, Price $6000

$7350—Four-room home in fine condition, Hardwood floors throughout, Tile bath, Electric range, Fireplace, Garage, Lot 50x120, Terms $35 per month, Price $7350

$7500—Four-room home in fine condition, Hardwood floors throughout, Tile bath, Electric range, Fireplace, Garage, Lot 50x120, Terms $35 per month, Price $7500

$7500—Five-room home in fine condition, Hardwood floors throughout, Tile bath, Electric range, Fireplace, Garage, Lot 50x120, Terms $35 per month, Price $7500

$7950—OFF SUMMIDE, Attractive five-room home, Hardwood floors throughout, Tile bath, Electric range, Fireplace, Garage, Lot 50x120, Terms $35 per month, Price $7950

$8000—Five-room home, Hardwood floors throughout, Tile bath, Electric range, Fireplace, Garage, Lot 50x120, Terms $35 per month, Price $8000

$8500—Five-room home, Hardwood floors throughout, Tile bath, Electric range, Fireplace, Garage, Lot 50x120, Terms $35 per month, Price $8500

$9950—Five-room home, Hardwood floors throughout, Tile bath, Electric range, Fireplace, Garage, Lot 50x120, Terms $35 per month, Price $9950

Evening: B. O. Winter B 3088
Jerry Bellingham TEP

APARTMENT OR GUEST HOUSE IN SAANICH, Modern 3-room home, Hardwood floors throughout, Tile bathroom, Electric heating, Reasonable $15,500

NEW CEDAR ROUND POINT-ROOM BUNGALOW with Hardwood floors throughout, Full cement basement, Electric hot-water heating, Reasonable $7900

FOUR-ROOM BUNGALOW, SOUTH OF THE AVENUE, Off Fort Street, Small, ideal for very attractive to a person and wife, Hardwood floors throughout, Tile bath, Electric range, Garage, Lot 50x120, Terms $35 per month, Price $4950

LANGLEY REALTY CO.
1914 CENTRAL BLDG. G 8686

78 HOUSES FOR SALE

P. R. BROWN & SONS LTD.

OUTSTANDING

Spacious five-room bungalow — Nothing has been overlooked in the finishing of this attractive home, Hardwood floors throughout, Fireplace, The good-size dining-room, Sunny breakfast-room, Tiled kitchen and pantry, Three fine bedrooms, Tile bathroom, Hardwood, Electric range, Oil-heat hot-water heating, Garage, Lot 50x150, Terms $35 per month, Price $7350

OAK BAY SOUTH

Three-bedroom home, Hardwood floors throughout, Tile bathroom, Electric range, Fireplace, Garage, Lot 50x120, Terms $35 per month, Price $8500

TEN MILE POINT
CADBORO BAY

Three-bedroom home, Tile family room, 2 rooms and 3 bedrooms, Hardwood floors throughout, Tile bathroom, Electric range, Fireplace, Attractively landscaped with fruit trees, Lot 50x150, Terms $35 per month, Price $12,900

Please Ask for Mr. Fitch—Evenings G 3418

GOREY ROAD AREA
REDUCED TO $8850

Ready to buy and shopping long-range for a home, Here is a home that will satisfy the most critical, Five-room bungalow, Hardwood floors throughout, Tile bathroom, Electric range, Fireplace, Garage, Lot 50x120, Terms $35 per month, Price $8850

— FREE! —

Free all wages to the purchaser of this recently-built bungalow, Hardwood floors throughout, Tile bathroom, Electric range, Fireplace, Garage, Lot 50x120, Terms $35 per month, Price $9950

For Full Particulars Phone Mr. Bolton G 3275

SUPPORT THE BALANCE ARMY BUILT PRIZED APPEAL CHARITIES MAY 8

P. R. BROWN & SONS LTD.
Established 1890
Members Real Estate Board of Victoria
1108 BROAD STREET PHONE G 3275

KING REALTY

B E

Means
BUY ON EASY TERMS
We Specialize Home Building Cash Purchase
We Can Do It for You

PRIVATE ISLAND

In setting an ideal Recreation area, Protection against Bacteria, Contagious Water mains supplied from Victoria, Price Reduced, Terms Arranged.

See Mr. King—B 3280 Res.

EVERYBODY'S IGNORANT

On an advertisement, We have an ever-ready ear which cares and know a person's wants, Our ear is ever ready to help a person, Well, we know and this is for one as you, For full particulars

See Mr. Bowman Res. G 3280
G 5372 Res

QUICK ACTION

Is desired by the owner of the one-room property, Bachelorhood, High Saanich, Hardwood floors throughout, Tile bath, Electric range, Fireplace, Garage, Lot 50x120, Terms $35 per month, Price $6300

LOTS OF PEOPLE

Like to walk to work, If you need the exercise, Here is a good-size lot, Fruit trees, Good soil, Good sun exposure, Price, one thousand, Terms, or easy

See Mr. Turner—G 5372 Res

KING REALTY
1372 Government Street
Members of the Real Estate Board

L. M. ROSEVEAR & CO. LTD.

A GOOD HOME BUY.
SAANICH
AND A BARGAIN.

Four-bedroomed home, Hardwood floors throughout, Tile bathroom, Electric range, Fireplace, Garage, Lot 50x120, Terms $35 per month, Price $7350

L. M. ROSEVEAR & CO. LTD.
112 ROYAL TRUST BLDG., 615 VIEW ST
Telephone G 3861

L. M. ROSEVEAR & CO. LTD.

OAK BAY

A New Five-room modern stucco bungalow with early possession, Hardwood floors throughout, Tile bathroom, Electric range, Garage, Lot 50x120, Terms $35 per month, Price $8400

L. M. Roseveare & Co. Ltd
112 ROYAL TRUST BLDG., 615 VIEW ST
Telephone G 3861

78 HOUSES FOR SALE

HAGAR'S
WATERFRONT

Modern and compact, this delightful small bungalow is well situated for those who want a home on the waterfront, Living-room with fireplace, Dining-room, Kitchen, Tile bathroom, Electric range, 2 bedrooms and hardwood floors throughout, Garage, Lot 50x120, Terms $35 per month, Furnished from the Bungalow Furniture Department, Price $8950

OAK BAY SOUTH

Three-bedroom home, Hardwood floors throughout, Tile bathroom, Electric range, Fireplace, Garage, Lot 50x120, Terms $35 per month, Price $8500

TEN MILE POINT
CADBORO BAY

Three-bedroom home, Tile family room, 2 rooms and 3 bedrooms, Hardwood floors throughout, Tile bathroom, Electric range, Fireplace, Attractively landscaped with fruit trees, Lot 50x150, Terms $35 per month, Price $12,900

Please Ask for Mr. Fitch—Evenings G 3418

GOREY ROAD AREA
REDUCED TO $8850

Ready to buy and shopping long-range for a home, Here is a home that will satisfy the most critical, Five-room bungalow, Hardwood floors throughout, Tile bathroom, Electric range, Fireplace, Garage, Lot 50x120, Terms $35 per month, Price $8850

— FREE! —

Free all wages to the purchaser of this recently-built bungalow, Hardwood floors throughout, Tile bathroom, Electric range, Fireplace, Garage, Lot 50x120, Terms $35 per month, Price $9950

For Full Particulars Phone Mr. Bolton G 3275

SUPPORT THE BALANCE ARMY BUILT PRIZED APPEAL CHARITIES MAY 8

P. R. BROWN & SONS LTD.
Established 1890
Members Real Estate Board of Victoria
1108 BROAD STREET PHONE G 3275

KING REALTY

B E

Means
BUY ON EASY TERMS
We Specialize Home Building Cash Purchase
We Can Do It for You

PRIVATE ISLAND

In setting an ideal Recreation area, Protection against Bacteria, Contagious Water mains supplied from Victoria, Price Reduced, Terms Arranged.

See Mr. King—B 3280 Res.

EVERYBODY'S IGNORANT

On an advertisement, We have an ever-ready ear which cares and know a person's wants, Our ear is ever ready to help a person, Well, we know and this is for one as you, For full particulars

See Mr. Bowman Res. G 3280
G 5372 Res

QUICK ACTION

Is desired by the owner of the one-room property, Bachelorhood, High Saanich, Hardwood floors throughout, Tile bath, Electric range, Fireplace, Garage, Lot 50x120, Terms $35 per month, Price $6300

LOTS OF PEOPLE

Like to walk to work, If you need the exercise, Here is a good-size lot, Fruit trees, Good soil, Good sun exposure, Price, one thousand, Terms, or easy

See Mr. Turner—G 5372 Res

KING REALTY
1372 Government Street
Members of the Real Estate Board

L. M. ROSEVEAR & CO. LTD.

A GOOD HOME BUY.
SAANICH
AND A BARGAIN.

Four-bedroomed home, Hardwood floors throughout, Tile bathroom, Electric range, Fireplace, Garage, Lot 50x120, Terms $35 per month, Price $7350

L. M. ROSEVEAR & CO. LTD.
112 ROYAL TRUST BLDG., 615 VIEW ST
Telephone G 3861

L. M. ROSEVEAR & CO. LTD.

OAK BAY

A New Five-room modern stucco bungalow with early possession, Hardwood floors throughout, Tile bathroom, Electric range, Garage, Lot 50x120, Terms $35 per month, Price $8400

L. M. Roseveare & Co. Ltd
112 ROYAL TRUST BLDG., 615 VIEW ST
Telephone G 3861

78 HOUSES FOR SALE

"H. A. HUMBER LTD.

OAK BAY

Rare transportation and charm, We offer this delightful home overlooking a well-kept lawn leading to comfortable Sea-shore, Living-room, Dining-room, Kitchen, Tile bathroom, Electric range, Fireplace, Hardwood floors throughout, Well-proportioned basement, Oil-heat hot-water, Garage, Lot 50x150, Fruit trees

79 HOUSES FOR SALE

EXTRA LARGE GARDEN
SEVEN-ROOM HOME
TWO BATHROOMS
FULL BASEMENT
GARAGE
FULL $7000 PRICE

H. W. MILLER & CO.
1804 GOVERNMENT ST. PH GR 0-4811

FAIRFIELD DISTRICT
REMARKABLY PRICED - 6 BEDROOMS
NEW BASEMENT TYPE BUNGALOW
BRAKE ROOF CUL DE SAC.

CALL RALPH, G 2349

NOTICE
WE HAVE CHANGED OUR NAME
FROM F. W. MOORE & CO. TO
MOORE-WILSON & CO. LTD.
LOCATION
MILT MICHAEL, AND HERB MICHAEL.

SMART LITTLE THREE-ROOM stucco bungalow in a couple Two-piece bath, modern kitchen, cupboard and coal closet in Lot 50 x 120. Full price $3200

Full price $1300 Cash handle this three-room bungalow in good condition with full basement. Handy to Beacon Hill Park. The full price is $3700

$4700—Rs. 47—Four-room sitting room, kitchen, two bedrooms, bathroom. Two fruit trees, small vegetable garden. Taxes $20. Beacon Hill car stop. Cash $1000 is good for balance $35 per month.

$1,000 CASH
No. 70—Large seven-room home on nearly Brentwood. Good revenue property. Close to city. Terms $4300

$1,000 CASH
No. 67—Five-room sitting bungalow. Full basement, furnace, garage. Lot 50 x 120. Terms $5250

$1,000 CASH
No. 66 — New 5-room stucco bungalow. Full concrete basement, furnace, garage. Lot 50 x 120. Terms $6200

$1,000 CASH
BEST PART OF JAMES BAY—Room for one, or two families. Hardwood floors, fireplace and coal. Good ground. Suitable for professional. Cash for $8950

MICHAEL BROTHERS
1104 Johnson Street
Formerly
F. W. Moore & Co.
Of Brentwood Fame.
Mr Michael, G 5188 or R 2194
L. Chapman, R 2027 or G 4108

$1,200 CASH HANDLES
COUNTRY HOME WITH ALMOST ONE acre of land, some small fruits, garden and shrubbery, nearly new three room dwelling, with bathroom, electric light, electric stove, kitchen range, and other conveniences, garage. An ideal home for elderly people. Full price only $4300

LAKE HILL
A half-acre of well-kept ground, fruit trees and shrubbery, fine home, three-four rooms and bathroom, cement basement, furnace, electric light, garage, chicken house, and other outbuildings. Terms $5500

CLOSE IN CITY BUNGALOW
5 Rooms, full modern basement, furnace, drive-in garage. All for first-class condition. Price, terms $5950

ONE OF THE FINEST
Bungalows close to Beacon, Best of Quadra Street. Well all double and modern conveniences, full basement, furnace, garage. Price terms $800

HOME LOCATORS REALTY LTD.
J. Wheeler — 561 Central Bldg.
Residence, G 3818 Phone G 2624

CORDOVA BAY
A BOUT HALF-ACRE AND FOUR-ROOM house, with an easy drive, close to the Tillicum bus service. Full living-room with fireplace, three bedrooms, kitchen, cabinets, bathroom, electric hot water, full concrete basement. Full basement. H.W. Furnace. $1100 will handle.

JUBILEE
THREE BEDROOMS, living room with fireplace, 10' Roman cabinet kitchen and dining alcove, bathroom, full basement, gravity hot water system. Good size fruit and flower garden. Close bus, shopping. Only $4,200 with $1,000 cash.

Ask for J. De Mai, Evgs. G 3189

REMPEL REALTY
1014 Broad Street Phone R 2114
Member Real Estate Board of Victoria

UNION FAIRFIELD
A MODERN STUCCO BUNGALOW ON a 2-acre and garden, all on one level. Living room, dining room, kitchen, three bedrooms, bathroom, hardwood floors, full basement, furnace, electric hot water, garage, chicken house, fruit trees, small fruits, shrubbery, flowers, lawn, and garden. Terms, $5000 cash. Price for effect $6300

JOHN GREENWOOD
1011 Broad Street

OSBORN
336 VINCENT AVENUE
A FIVE ROOM SEMI-BUNGALOW WITH Hardwood floors and full basement, furnace, electric hot water, cabinet kitchen, dining alcove, bathroom, fireplace, garage, fruit trees, lawn, flowers, shrubs, and garden. Terms $6300

JOHN GREENWOOD
1011 Broad Street

LOVELY FIVE ROOMS, BATHROOM, BUILT-in cabinets, hardwood floors, fireplace, full basement, furnace, garage, fruit trees, lawn, flowers, shrubs, and garden. Terms $5950

LABRADOR PARK, BAYS
A LOVELY FIVE ROOM BUNGALOW, WITH hardwood floors, fireplace, Roman tub, two piece bathroom, full basement, furnace, garage, fruit trees, lawn, flowers, shrubs, and garden. Terms $5950

A SUNNY—IMMEDIATE POSSESSION
A Modern 5-Room partly bungalow, with fireplace, Frigidaire and oil-burning kitchen range, hardwood floors, built-in buffet, dining alcove, bathroom, full basement, concrete, garage, fruit trees, lawn, flowers, shrubs, and garden. Terms $5500

ON HIGHWAY
A 5-room home, full basement, furnace, garage, fruit trees, lawn, flowers, shrubs. Price $4,100 cash down. Balance $35 per month.

A ATTRACTIVE STUCCO 5-ROOM BUNGALOW, full basement, electric hot water, garage. Nearly decorated. Terms $4,000 cash.

A 5-ROOM HOUSE ON DUPLEX, 2-A. Resident Meat and Cash Grocery. Excellent Terms.

BY OWNER — SMALL HOME, LOCATED in beautifully wooded area overlooking Saanich Inlet. Three bedrooms, living room, kitchen, bathroom, full basement, furnace, garage. Price, $6,000. Apply 3 to 7.

78 HOUSES FOR SALE

THE CORDOVA BAY REALTY
BUYING OR SELLING YOUR HOME OR property, is a serious business. Consult the Cordova Bay Realty, and decide quick and right. Our long experience in real estate is your guarantee of satisfaction. Our present market

CORDOVA BAY—Modern Home, Sea, 2070 CADBORO BAY RD. G 3121

GORDON HEAD
BEAUTIFUL 3-ROOM STUCCO BUNGALOW, attached to 2-car garage, hardwood floors, fireplace, 2-piece bath, full basement, furnace, hot water heating, garden, fruit trees, lawn, shrubs, flowers. Terms $4,000 cash.

BY OWNER — JUST FINISHED NEW 7-room bungalow, Hardwood floors, Electric hot water, Fireplace, Full basement, Garage, Lot 50 x 120. Walk Saanich Avenue.

BY OWNER, ON WILLIAMSON STREET, Saanich. 3-room bungalow, almost new, full basement, furnace, garage, lot 50 x 120. Terms $4,000 cash.

BURNSIDE AREA (CITY)
7 YEAR-OLD-ROOM BUNGALOW — LOVELY Hardwood floors, Fireplace, Full basement, Garage. $3850

CORE GREENWOOD
1041 Broad Street.

WARNING! 5 ROOMS — FAMILY HOME — Hardwood floors, Fireplace, Roman tub, Large kitchen cabinet, Full basement, Garage, Lot 50 x 120. Terms $3200

CORDOVA BAY, SEA VIEW — LOTS AND Acreage, Cordova Bay Road, Cordova Bay Road, Cordova Bay, with city sewer, Cordova Bay Road, Cordova Bay, with city sewer, Cordova Bay Road, Cordova Bay, with city sewer

Maynard & Sons

Auctioneers and Appraisers Since 1908

MIGHTY-IMPORTANT

SALE OF

ANTIQUE AND REPRODUCTION Furnishings FROM Well-Known Estates

Instructed by the Royal Trust Company, one of the Executors of the Estate of the late Mrs. Alice McGiverin (widow of the late Senator McGiverin) and by the Montreal Trust Company. Executors of a well-known Estate (name withheld), we will sell in our Salesrooms,

731-33 JOHNSON

THURSDAY and FRIDAY

Featuring such pieces as:

Beautiful Mahogany KNABE GRAND PIANO

30 Persian, Chinese and Indian Rugs

Small to Large

(including beautiful 8 ft x 15 ft Oriental)

Important Canadian Oil Paintings and Water Colors

Including 2 fine examples by the attributed artist Cornelius Krieghoff, also Paintings by Homer Watson, R.C.A., Emily Carr, R. Gleming, O. R. Jacobi, W. E. Rigg, R.A., Julius Gibson, R.A., Thomas Roberts, R.B.A., W. Shaver, H. E. Korkoran, A. Lemmi, about 12 rare Easter and Le Blond Prints, Etc.

Georges Jenson Silver

A rare and exquisite Coffee Service by the late Georges Jensen, a Kringhoff, also Paintings by Homer Watson, R.C.A., Emily Carr, R. Gleming, O. R. Jacobi, W. E. Rigg, R.A., Julius Gibson, R.A., Thomas Roberts, R.B.A., W. Shaver, H. E. Korkoran, A. Lemmi, about 12 rare Easter and Le Blond Prints, Etc.

China, Cut Glass, Stemware, Etc.

Very large selection of Cut Glass Stemware, Cut Glass Vases, Dishes, English, Irish and Continental China, Table Decorations, Dinner Service, Tea and Coffee Sets, Etc.

Brass, Copper, Bronze, Etc.

Fireplace Sets, Kettles, Coal Scuttles, Figures, Ornaments, Warming Pans, Jardinieres, Etc.

3 Grandfather's Clocks

Featuring Mahogany Sheraton Inlay Grandfather's Clock by Alex Mitchell, Glasgow; Maple Clock Sets, 400-day Skeleton Clock, Traveling and Couch Clocks, Etc.

Drawing-Room Furniture

Ladies' and Gentlemen's Chairs, Drop-Leaf and Tip-Up Tea, Occasional and Hall Tables, 3-pc. Parlor Suites, Chinese and English Jardiniere Stands, Pull-Front Desks, Bureau Desk, Circa 1840 (said to be from the home of Georges Jenson), several Occasional or Bridge Chairs, Duncan Phyfe (reproduction) Chesterfield and Chair to new condition, Mahogany (Sheraton Inlay) Gentleman's Pull-Front Desk, English Mahogany Bookcases, Etc.

Bedroom Furnishings

Sheraton-style Wardrobe, Dressing Table and Matching Chairs, Fine Modern Reproductions of Mahogany Chests of Drawers, Dressing Tables, Bight Tables, Etc., fine Mahogany Gentleman's Combination Chest of Drawers and Desk, Swing Mirrors.

Dining-Room Furniture

Fine Victorian Sideboard in Carved Mahogany, 2 choice Mahogany (reproduction) Dining Suites, Carved Oak Side Table, Dining Tables in Mahogany and Oak, Etc.

Chinese Works of Art such as Teakwood Table with Seat, Lacquering, Jardinieres, Vases, fine Inlaid Bric-a-Brac Cabinet, Etc.

Also Binoculars, Opera Glasses, Cameras, Table Linens, Shawls and many other important items.

This sale contains between 800 and 900 lots.

Routine of Sale will be posted in Salesrooms.

VIEW TIMES

WEDNESDAY: 8:30 a.m. to 5:30 p.m.; 7:30 to 9:00 (Evening).
THURSDAY: 8:30 a.m. to Sale Time.

PARKING—Free Parking by courtesy of Victoria Super Service (outdoor parking lot) and Chet Dewhurst's Service Station.

MAYNARD & SONS - Auctioneers
731-733 Johnson Street C 5921

Clay Will See Blockade End, Then Depart

BERLIN, May 7 (AP).—Gen. Lucius D. Clay, chief architect of the Allied airlift, will return this month if the blockade is released before he leaves for home and retirement May 15.

Germans at the city hall, the Soviet-made military government house, speech in power Germany, the American zone of which he has ruled since the war's end. It marks the switch over from military to civilian control decided by the Western Allies in Washington last month.

Before Clay leaves he will witness next Thursday the easing of the Russian restrictions against surface traffic in and out of West Berlin, which necessitated the powerful airlift that supplied the city. He will give the order for lifting the counter-Allied blockade which pinched and irritated Russian-occupied Germany.

TO GROUND PLANES

One of his last orders will be to ground much of the airlift's huge ground life and hope into the people of Western Europe.

Clay even had the inadvertent cooperation of his cold war opponents, the Russians, to permit his departure at the height of great changes in Germany. For if the airlift was a victory for the Western Allies, Clay chose the right moment to step off the clear amid thunderous applause.

The political effects of the airlift are bound to be felt for a long time.

Clay was convinced from the start that air power would prove the answer to strong tonnage. One hot Sunday afternoon last June Clay foresaw that the Russians would soon claim a full blockade and water blockade on Berlin. He ordered his chief of staff in Wiesbaden to stand by ready to fly to Berlin. When the Russians acted swiftly a few days later Clay's men were ready.

BIG RECORD LOAD

Clay thought 300 tons of food a day at first. The record tonnage one day was just under 13,000 tons. Just had for the 53-year-old general crystallized American policy on Germany, history will decide. Those close to him say he was among the first to advocate the building of a strong democratic Germany under Western Allied control as a bulwark against Communism.

For four years he labored to rebuild Germany. At the same time he took pride in building a strong peacetime American army of occupation.

Court Order May Lose Bet

SPOKANE, May 7 (AP)—Don Hayne, 35, of Spokane, who lost to win a $25,000 bet if he doesn't leave his car for 14 months, was handed a summons today to appear in a Seattle court within 20 days.

The summons was issued by Clifford E. Sylvia of Renton, Wash. Who claims that Hayne did not make a public appearance there as scheduled April 30. Sylvia claims he suffered humiliation and embarrassment and is asking $2,750 damages.

It will be up to a Seattle Superior Court judge to decide whether Hayne made appearance personally and end his 83-day stay in the sealed toothpick.

Hayne said he wasn't worried about Sylvia's complaint.

C. D. Muldon of Ashland bet Hayne $25,000 last Winter that he couldn't tour the country for 14 months locked up inside his automobile. Haynes then had his car equipped with a collapsing bed and mattress, hot and cold running water, a chemical lavatory, cooking facilities and exercise equipment and started out.

Two Choices For Voters Asserts Drew

OTTAWA, May 6 (AP)—George Drew, national leader of the Progressive Conservative Party, said today that in the general election June 27 the choice will be between the Progressive Conservatives and parties which support the basic principles of Karl Marx.

Mr. Drew made the speech at a convention which unanimously nominated him to carry the party banner in the Carleton constituency.

He described the Liberals as "Socialists in low gear" and said the choice in the election will be between responsible Government and bureaucracy.

In other parts of his speech, Mr. Drew criticized Defence Minister Claxton and Finance Minister Abbott concerning statements in the House of Commons. He denied that the positions of Pearson civil servants were the sources under a Progressive Conservative Government.

The Federal Treasurer is because Ungers efforts to establish dollar markets and make dollars go far him an extra allocation of dollars.

BAR MONOPOLY

Australia has a monopoly of these beautiful gems. Coober Pedy, to the Aborigines, Underground Water and White Cliffs to New South Wales have produced opals that far surpass the best gem opals of the world.

Millions of years ago the formation of the opals began with the chemical mixture of water and silica. The mixture has attacked anything from fish to a dinosaur.

No two opals are alike and, in fact, they have defied all attempts to imitate them.

Looking into a good opal one may see what resembles Chinese writing in fire, fairy lightning, or stamps of colored barn moving up and down within the vein of opal and each other designs equally fascinating. The most prominent colors they display are the usual green, red, black and yellow.

Prospecting for opals reached its height at the turn of the century and is a great extent most of the known fields are almost worked out.

UNDERGROUND TOWN

The exception is Coober Pedy in that dry, hot patch of land almost in the bread heart of Australia. Most opals being marketed today come from that field.

Besides being the world's biggest producer of opals, Coober Pedy has the distinction of being one of the world's few underground towns. Its name is a corruption for "white man lives in ground."

Hotels from the Hungry sweep through the sun-baked hills and keep a temporary dwelling, such as the diggers can use on the surface. Coupled with the wind is the heat which soars up to 130 degrees in the shade during the long Summer months. At night it is as cold as a cold Arctic Winter night.

To dodge the elements the opal diggers built their churches, shops and post office under the ground. The dugouts are well ventilated and comfortable. The old diggings at Coober Pedy were giving out about two years ago when a party of prospectors found a pocket of opal eight miles from the field.

LITTLE PUBLICITY

Little publicity has been given the new field. Only indication that it is being come from L. W. Parkin, a South Australian Government geologist, who spent some time on the field. Parkin declared that a few thousand dollars spent on earth-moving equipment would enable the Ungers to continue to make dividends.

Should Ungers mission to Canada succeed there is little doubt sufficient money will be available for the equipment.

Colorful Opals From Australia Are One of Top Fair Features

SYDNEY, Australia, May 7 (AP).—The hunt for dollar-earning dollars continues to extend to the opal fields of Australia's interior.

John B. Unger, a director of the Opal Cutting and Distributing Company of Australia, has taken a collection of 300 finest Australian opals to the International Trade Fair at Toronto. Later he will take them to New York to stimulate trade in opals.

Decline Seen In Employment

WASHINGTON, May 7 (AP).—A sharp jump in farm, construction and seasonal industry jobs in the United States has been predicted for this Summer, but total employment for the season is expected to be below last year's total.

Robert C. Goodwin, director of employment security, said in a report yesterday the May-July unemployment average in 1948 was 2,504,000. Lowest official figures in April showed 3,016,000 out of work this year.

Demand by agriculture, construction and industries which normally rise emphatically during the Summer months, total employment should rise substantially in this quarter," he said. The outlook for manufacturing, he added, is not yet clear.

He said the nation's available working population is increasing, but the number of jobs to be filled is shrinking. About the only shortages of workers outside of farming, construction and seasonal industries are some engineering specialties, elementary school teachers and a few types of engineering and scientific workers.

The nation's civilian labor force numbers either with a job or looking for one was estimated at 60,235,000 in May, 25, and that total, 57,819,000 were employed.

Prepare Plan On Doukhobors

CASTLEGAR, B.C., May 7 (CP).—Commissioner John Shirras of the British Columbia Provincial Police said last night told a meeting of civic and service leaders in this community that even more than vigilant police patrolling would not be a permanent solution for the Doukhobor uprisings which have been repeated many times in the Kootenay Valley.

Here on a special tour of investigation for Attorney-General Wismer, he told them that "great concern" over the situation was felt in official circles and that a plan was gradually being worked out by the Government. It was hoped that something would be done to permanently eliminate the trouble. The commissioner warned, however, that it might take time.

Biggest Cable Will Unite Two Islands

Largest submarine cable in the Pacific Northwest will be laid between Vancouver Island and Bell Spring Island by the B.C. Power Commission.

It will connect Crofton, South of Chemainus, V.I., with a point adjacent to Bell Spring Island and carry 3,000 K.V.A. at 23,000 volts.

The cable is needed to meet the present and future needs of Bell Spring Island and others of the Gulf Islands group.

It will be 14,200 feet long and lie on the bottom surface of the water. The cable consists of a copper conductor in paper insulation, a lead sheathing, further insulation and a steel wire armor.

Col. D. C. Stephenson of the commission expects to lay the cable in two hours May 12, working from a scow.

The new cable will replace the cable she he laid in 1937 which served the area for the 12 years without incident.

At 630 feet danger of an anchor hooking the insulation—greatest danger to cables—will be remote.

The new development links Bell Spring Island with the B.C. Power Commission's distribution system on Vancouver Island. Power comes from the John Hart development at Campbell River.

Money-Making Turtles Share In Automobile Show's Success

Victoria Kinsmen Club's monster combined automobile show, midway and stage extravaganza wound up its four-day performance last night before a sellout crowd of curious hungry Victoria citizens.

Actual attendance and receipt figures were not available at press time, but housing committee members estimated that at one time or another a large percentage of Victoria citizens had gone to the Fairfield Stadium to see the show.

Sharing last night's spotlight, from a vantage point near the door, were Mick and Mack, the money-making turtles.

RELIP ORPHANAGE

Mick is orange with green spots and Mack is green with orange spots. The pair of turtles, housed into the sealed and wrapped jar.

Car dealers from ten city firms offered a wide array of cars, from to the 40 models on display throughout the four-day show. Each handed everything from two-passenger coupes to six-passenger cars with a price spread of $1,400 to $3,300.

Only complaint heard was from a man who asked to be allowed to watch the stage show and couldn't find a running board.

Stage entertainers, the "We Three" group of Billy Pelch, Catherine Clarke and Andrew Steiner, and dancers Phyllis Olsen, Gene Lisaitis, June Day, Lorraine Adair and Marcheri Morley, put on their last show at 10 p.m. and packed away the costumes and props for another day.

"LOST MOTHERS"

Show Emcee Ted Reynolds seem busy night returning lost mothers to their youngsters and finding plunge hold a wedding pool for the owners of keys and other misplaced articles.

Many of the crowd looked like tired children outside a candy store. But enough of them looked like children inside to make the show a success.

As did the Kinsmen, the public, and the stage performers and Mick and Mick, the movemary turtles.

KILSHAWS AUCTIONEERS

The All-Day AUCTION SALE

Of the Collection of

Chinese Furnishings, Rugs, Screens, Rare Porcelains, Bronzes, Ivories

Several Pieces of

GEORGIAN AND VICTORIAN SILVER

Collected by

The Late MR. PERCY CRIDDLE

Will be Held at

Kilshaws Salesrooms
1115 and 1117 Fort Street

TUESDAY, MAY 10

Three Sessions, commencing at

10 A. M. - 1:30 P.M.
7:30 P.M.

The entire collection may be inspected:

Sunday
1:30 P.M. to 6 P.M.

Monday
From 9 A.M. to 9 P.M.

Private Preview by Appointment

Free catalogues are now available and may be obtained at the Auction Rooms.

THIS EXHIBITION AND SALE MERITS YOUR ATTENDANCE

Kilshaws Auctioneers
For Fear Operations
Gradwell Kilshaw Selling
1115 Fort Street. Phone G 6441

Kilshaws Auctioneers

Auction Sale

OF

IMPORTANT RESIDENCE

Situated on Waterfront

VIEW ROYAL

The residence known as 715 KERWOOD DRIVE (formerly Kerwood Ave. to Beaumont, thence to residence at the foot of Kerwood).

The above-noted residence will be offered for Sale by Auction on the property

WEDNESDAY, MAY 18

At 3 o'Clock in the Afternoon.

Subject to conditions and terms to be then and there announced.

Beyond a doubt one of the best located and built homes in the Greater Victoria area. Built entirely by designer from the finest materials, no expense being spared. The cost of heating and the proportion of an ample supply of hot water for a period of ten months was $52, thus proving the house to be properly constructed and insulated. Every room is well appointed and harmonizing with each other. Situated on the water with a gorgeous view. Deep water with natural harbor, for anchorage. The dimensions are living-room, 22x16; dining room, 12x15; den with fireplace; both rooms are recess panelled. The kitchen is a home-owner's delight. Through hall connecting all rooms. 3 W. parquet floors. Complete dressing room, nicely and spaciously appointed; sleep-in workroom. Oak staircase with ornamental iron rail leads to second floor hall, leading off are two bedrooms 12x17 and 12x15. Rumpus room with fireplace 16x22, partially finished and could be made into a fine bedroom. Splendidly appointed bathroom of generous size. There are many desirable features not specified in this ad. You must see for yourselves.

Oil-O-Matic Furnace—Thermo control. Hot Water. The walls of the house are in cement imitation stucco. Drywall. There are 72 electric outlets in the house. 2,614 feet of floor space.

Terms and conditions announced at time of sale which will be held on the property as above.

HOME SEEKERS PAY ATTENTION TO THIS

SALE: WEDNESDAY MAY 11, AT 3 O'CLOCK

KILSHAWS THE AUCTIONEERS

Gradwell Kilshaw Selling
1115 Fort Street. Phone G 6441

Note to all agents—We solicit the co-operation of all agents and will extend full courtesy.—O.K.

Maynard & Sons

Auctioneers Since 1908

We will sell at our Salesrooms,
731-733 JOHNSON STREET

WEDNESDAY, 1:30

ALL THE

Modern Select FURNITURE and EFFECTS

From the home of the well-known Estate as advertised for our antique sale.

Featuring in part, such as: 3 Chesterfield Suites, large Mahogany Wardrobe, Mahogany Dining Chairs, small Organ, Underwood Typewriter, Console and Portable Radios, 3-pcs. Chrome Tube Dinette Set, Chrome Tube Armchairs, nice Carpets, Rugs and Stair Carpet, very fine Carved Oak China Cabinet by Krug, 3 Walnut Dining-Room Suites, large Oak Extension Table and Chairs, odd China Cabinets, Buffets and Sideboards, 8 Walnut Bedroom Suites, 2 Short-Eye Maple Bedroom Suite, several Steel Beds in single and full size, Dressers, Chest of Drawers and Chiffoniers in Oak, Mahogany and Maple, Oak, Ivoire Model Hoover Vacuum Cleaner, Oak Refrigerator, Wire Shape Vacuum Cleaner, Drop-Leaf Breakfast Tables and Chairs.

15 Enamel Ranges

Such as Electric, OC and Coal and Wood, Westinghouse Electric Refrigerator, Electric Washing Machine, usual large display of Kitchenware, Garden Tools, Hose, Lawn Mowers, several Trunks, Etc. Complete list later. Also small Morning Sale in Basement Salesroom: Nice selection of Odd Furniture, large assortment of Garden Tools, Mowers, Hose, Etc., as well as Seeds, Bulbs, Vegetables, Bedding Plants, Etc.

MAYNARD & SONS - Auctioneers

By Gradwell Kilshaw

Auction Sale

Of well constructed and beautifully situated on corner lot

BUNGALOW

Known as

3991 DOUGLAS ST.

Corner of McKenzie Avenue (in the Municipality of Saanich)

Open for inspection Saturday and Sunday from 2 to 5 p.m.

This delightful little Home of 4 well-appointed rooms with all modern appurtenances. Sleeping Porch or Rumpus Room in basement, in first-class condition, is of attractive exterior. Durolit Roof, Laundry Tubs in basement.

This is a very lovely home suitable for small family, is surrounded by fine houses, well served by transportation, in the Municipality of Saanich, where the taxes are low.

Terms and conditions announced at time of sale which will be held on the property as above.

HOME SEEKERS PAY ATTENTION TO THIS

SALE: WEDNESDAY MAY 11, AT 3 O'CLOCK

KILSHAWS, the Auctioneers
1115 Fort Street. Phone G 6441
Gradwell Kilshaw

Indian Invasion In Northwestern Ontario Town

DRYDEN, Ont., May 7 (CP).—The Northern Ontario town is currently preparing for an Indian invasion to early July and residents say they are going to like it very much.

The invasion will be the feature of Dryden's first annual pow wow, scheduled for July 1-4, with 300 Indians from tribes throughout Northwestern Ontario expected to throng the paper town.

Work has begun on the beginning to get under way for erection of a complete Indian village within the town limits, the village to be large enough to accommodate all Indians participating in the pow wow.

"It won't really be giving it back to the Indians," they were officially asked, "but it'll be the closest will thing to it."

To make the "invasion" as realistic as possible the pow wow committee is planning the use of "beaver Indian" serve as a bonus to the change. A large trading post to be erected near the Indian village will also serve as a bonus to the "invaders."

Indian dancing will be a daily affair during the four-day carnival, with prizes also planned for birch bark teepee and birch bark canoe construction. A special award will be made to the best Northwestern Indian.

In more serious vein, Dryden residents are preparing for a display of 60 bands showing produce of Northwestern Ontario, exhibits varying from lumber to pelts.

Parades, with a 36-vehicle Canadian Army caravan topping the list, will add further color to the celebration. Boat and hydroplane races are expected to draw entries from the United States as well as Canada.

Being Planned In Ontario Town

NOTICE

B.C. Provincial Elections, Saanich Electoral District

The Returning Office of The Above District Is Located in the Women's Institute Hall, Royal Oak, Saanich

Office Phone: Colquitz 214—Residency Phone: Colquitz 280X

ROBERT BRYDON, Returning Officer

REGISTRATION OF NEW CONSTRUCTION IN RURAL AREAS

VICTORIA ASSESSMENT DISTRICT

The attention of owners and agents of real estate situated in Rural Areas is drawn to the Provincial Regulation requiring the registration with the Provincial Assessor of all new buildings and structures.

These Regulations require the registration of new constructions within thirty days of completion or occupancy.

The Regulations apply to all new construction completed or occupied since January 1st, 1946.

Registration forms are available on request from the Provincial Assessor or nearest Government Agent, to assist you in complying with the Regulations.

F. M. SHANDLEY,
Provincial Assessor.

Somebody has to be first!

It is not surprising that "Black & White" grows in popularity. You have only to taste it to know why. If you ask what Scotch this whisky so much preferred, the answer is — the secret is in the blending. Take whiskies from Scotland's famous distilleries, blend them in the special "Black & White" way and you have truly great Scotch Whisky. Always ask for "Black & White!"

The Secret is in the Blending

BUCHANAN'S "BLACK & WHITE" SCOTCH WHISKY

Distilled, Blended and Bottled in Scotland

Contains 26% ozs.

When Headaches get you down

Often a headache is caused by an ailment of some other part of the body far removed from the pain. It may be an upset stomach or some intestinal disorder. If troubled with such headaches why not try "Burdock Blood Bitters"? "Burdock Blood Bitters" is known to help remove minor intestinal disorders. It helps regulate digestive organs, tones up the liver and aids in the natural action of the bowels.

Ask to-day for B.B.B.

BURDOCK BLOOD BITTERS

PACIFIC WATER WELLS

DRILLING CONTRACTORS

WATER WELLS, BLAST HOLES, TEST HOLES

MODERN PORTABLE DRILL RIGS

PURE PERMANENT WATER SUPPLIES

ROYAL DAK VICTORIA, B.C. | CUMCHAN STATION, B.C. | GENERAL DELIVERY NANAIMO, B.C.

TOMORROW NIGHT

7:30 to 8:00 P.M.

HEAR

Canada's Great Statesman

THE RT. HON. LOUIS STEPHEN

ST. LAURENT

P.C. - K.C. - M.D. -

CBR

TOMORROW — 7:30 to 8 P.M.

This advertisement is not published or displayed by the Liquor Control Board or by the Government of British Columbia.

Finance–Commerce–Markets

New York Stocks

NEW YORK, May 7 (AP.)—For one day this week the stock market behaved as though it had some relation with the outside world. Prices responded decisively to the days news.

Most of the time, though, it was the old story—the market in a semi-coma and current developments shrugged off.

Business today was the smallest for any Saturday since last October 8. Only 290,000 shares of stock changed hands and prices barely moved. A week ago turnover was 910,000.

News that the Berlin blockade would be lifted gave the market five warm. The general level of prices hovered close to the highest in a couple of months. Individual issues advanced fractions to a peak of 3 points or so, with a number at top quotations for the year.

Today's trading resulted in just about a dead heat. Only 862 individual issues appeared on a slow-moving ticker tape. Of these 170 advanced, and 268 declined.

The Associated Press average of 60 stocks remained at 93.5, which compared with 93.4 at the close last Saturday.

DOW JONES AVERAGES

Thirty industrials, 174.39, off .11.
Twenty railroads, 47.42, up .05.
Fifteen utilities, 39.89, off .01.
Sixty-five stocks, 63.32, off .01.
Volume, 848,000 shares.

ANNOUNCING
"TRANSCONTINENTAL" AIR-COACH SERVICE
ONE WAY — VICTORIA-NEW YORK (via Seattle)...$103.96
MINNEAPOLIS ST. PAUL $62.96
DETROIT $82.06.
Convenient Daily Departures
(Service Details on Request)
LOW AIR FARES TO GREAT BRITAIN
AIR-COACH TO NEW YORK IN CONNECTION TRANS-ATLANTIC AIR LINES
TO PERTH'NIX (Glasgow) $431.90
TO LONDON $475.30
Recommendation immediately available and return reservations from Great Britain "GUARANTEED"
More attractive European "Fly-Cruise" tours on your own selected independently of Air Strike complete arranged.
For "Personalized" Service
CONSULT
CAPITAL TRAVEL SERVICE
916 Royal Trust Building
B 1411 — B 5369
C. E. Blaney, Jr.
Albert WILMARTH ROAD
VICTORIA BOOKING OFFICE—
"HARRISON HOT SPRINGS HOTEL"

Vancouver Stocks

(Royal Investments Ltd.)

	Bid	Asked
GILS		
Anglo-Canadian	4.00	4.10
Bralorne	6.75	7.00
Brit. Columbia	28	29
Brit. Dom. Gold	1.40	1.45
Cariboo	1.80	1.85
Central Leduc		1.05
Consolidated		
Dominion Gold	2.50	2.75
East Leduc		
Fairchild	3.00	
Gold		
Golden Harvest		18
Grandview	11.50	12.00
Hedley Mascot	19%	20
Kelmac Pete		22
Lode	1.05	1.10
Pacific Pete	2.25	2.50
Royal Canadian	65	70
Sheep Creek	4.75	5.00
Silver	90	95
Superior	90	95
Talisman	1.00	1.05
Yankee	7.50	7.75
SILVER		
Beaver	20	25
Bralorne Mine Con.	4.00	4.50
Calder Quebec	10	15
Calgary Cariboo	1.25	
Cariboo Gold		90
Chalmers Copper		60
Coniagas		65
Crest Wilkinson	96½	
Dalhousie Gold	1.00	1.05
Highland Bell	28½	30
Island Mountain	1.00	
Lucky Jim	1.00	
Pacific Cobalt	2.50	2.75
Pioneer Gold	3.75	4.00
Premier Border	11½	12
Quebec Cobalt	17	18
Quatsino Copper		1.00
Reeve Wolverine	2.00	
Rein Gold		1.00
Silver Crown	1.00	1.05
Silver Ridge	35	40
Tonsina		1.00
Toronto	1.00	1.05
Wellington	81	90
Wexford	1.00	1.05
INDUSTRIALS		
B.C. Fruit	38	45
B.C. Packers	24	
Canadian Western Lumber	23½	
Canfor	15	16
Canada Vinegars	15	17
D. R. MacMillan "A"	8.00	8.50
D. R. MacMillan "B"	8.00	8.50
Pacific Finance	10	12
Power Mine		90
Western Plywood	8.50	9.00
PRIMES SECTION		
MINES		
Big Bull		90
Cons. Silver		90
Dalhousie Gold	1.00	
Dentonia Park		1.00
Eldorado		1.00
Fairchild		1.00
Fortune Hudson (New)		1.00
Gold Belt		1.00
Helmet		1.00
Hedley Amalgamated	80½	90
Hedley Mascot	19½	20
Hedley Tonkinson	17½	18
Island Gold	90	95
Jack Wilson	1.00	1.05
Jewel American	90	95
Lucky Jim	1.00	1.05
Mandy	1.00	1.05
Mount Amphlett	90	95
Mount Davis	1.00	1.05
Pacific Nickel	1.00	1.05
Rewards Extension	17½	18
Silver Cup	90	95
Tonsina	1.00	1.05
Wedgemount	1.00	1.05
OILS		
Atlantic	80	90
Atlantic Amalgamated (R.C.)	40	45
Arrow	23½	
Bailey	1.00	1.05
Canada	18	20
Commonwealth	10	15
Consolidated	1.00	1.05
Cottage Canoe	1.00	1.05
Crown	1.00	1.05
Dominion	1.00	1.05
Fairway	1.00	1.05
Fort Reno	1.00	1.05
Home	1.00	1.05
Imperial	1.00	1.05
Lake Bainbridge	17½	20
Pacific Petr.	24½	24½
Pacific Petr. (New)	24½	25
Pacific Petr. Rts.		1.00
Pioneer	15	20
Prairie Oil Royalties	1.00	1.05
Ventures	19	19½
Westaskiwin	1.00	1.05

Toronto Stocks

TORONTO, May 7 (CP) — A slim trading list showed downward tendencies in today's two-hour session of the Toronto Stock Exchange—volume was about 500 000 shares.

Foods were strongest in the industrial list, and utilities weakest. Net enough issues appeared in the other industrial sections to establish trends.

but the majority showing were slightly ahead.

Base metals were mixed, with losses holding the edge.

A number of junior golds were quite active, but the gold list was slim too.

	Bid	Asked
INDUSTRIAL SECTION		
(Royal Investments Ltd.)		
Abitibi Com.	11½	12½
Abitibi Pfd.	37½	38½
Acme Gas Com.	3.00	3.25
Acme Gas Pfd.	21½	22½
Anthony Bushnell "A"	31½	32½
Bell Telephone	31½	32½
Bradlaw Thurlow	14½	15½
Brewers Com.	11½	12½
B.C. Power "A"	24½	25½
B.C. Power	24½	25½
Can. Bread Com.	20½	21½
Can. Canner Com.	20½	21½
Can. Canner Pfd.	99½	100½
Can. Breweries	11½	12½
Can. Car & Foundry Com.	12½	13½
Can. Car & Foundry Pfd.	23½	24½
Can. Steamships Com.	12½	13½
Can. Steamships Pfd.	37½	38½
Can. Celanese Com.	28½	29½
Can. Celanese Pfd.	30½	31½
Can. Cement Com.	31½	32½
Can. Cement Pfd.	37½	38½
Can. Canners Ltd. Pfd.	99½	100½
Can. Chemical Com.	11½	12½
Can. Chemical Pfd.	31½	32½
Can. Dredge	31½	32½
C.I.L.	15½	16½
Consolidated Mining & Smelting	84½	85½
Consolidated Paper	12½	13½
Consolidated Paper Pfd.	99½	100½
Dominion Bridge	31½	32½
Dominion Coal Pfd.	31½	32½
Dom. Stores Ltd.	11½	12½
Dom. Textile Com.	11½	12½
Dom. Textile Pfd.	99½	100½
Famous Players	11½	12½
Ford Com.	11½	12½
Gen. Motors	11½	12½
Hamilton Bridge	11½	12½
Hinde & Dauch	11½	12½
Hollinger	11½	12½
Imperial Tobacco	11½	12½
Int. Nickel	11½	12½
Int. Power Canada	11½	12½
Int. Paper Com.	11½	12½
Int. Paper Pfd.	99½	100½
Laurentide Com.	11½	12½
Loblaws "A"	11½	12½
Loblaws "B"	11½	12½
Mackay Com.	11½	12½
Mackay Pfd.	99½	100½
Massey Com.	11½	12½
Massey Pfd.	99½	100½
Montreal Cotton	11½	12½
Montreal Light, Heat & Power Com.	11½	12½
Montreal Trust	11½	12½
National Breweries Pfd.	99½	100½
National Steel Car	11½	12½
Ogilvie Com.	11½	12½
Ogilvie Pfd.	99½	100½
Power Corp.	11½	12½
Price Com.	11½	12½
Price Pfd.	99½	100½
Quebec Power	11½	12½
St. Lawrence Paper Com.	11½	12½
St. Lawrence Paper 1st Pfd.	11½	12½
Shawinigan Com.	11½	12½
Shawinigan Pfd.	99½	100½
Sun Life Ins. Power	11½	12½
Steel of Canada	11½	12½
Twin P. & C. Com.	11½	12½
Twin P. & C. Pfd.	99½	100½
United Corp.	11½	12½
Wood, Gundy Com.	11½	12½
Wood, Gundy Pfd.	99½	100½
Winnipeg Elec. Com.	11½	12½
Winnipeg Elec. Pfd.	99½	100½

Investment Manager

JAMES D. MUNRO

R. H. Edgell, Vancouver Island vice-president of Yorkshire & Pacific Securities, Ltd., has announced the appointment of Mr. Munro as manager of its investment securities department. Mr. Munro has been engaged in the investment business at Victoria since 1932.

Egg Market

(To producer)

Grade "A" large	42
Grade "B" medium	40
Pullets	38
Grade "B"	32

(Wholesale)

Grade "A" large	47
Grade "A" medium	45
Pullets	45
Grade "B"	35

Stocks and Bonds

(A. E. Ames & Co.)

	Bid	Asked
INDUSTRIALS		
Abitibi Pfd.	37½	38½
Acme Gas Pfd.	21½	22½
Alberta Pacific Grain Co. Pfd.	27½	29½
Bell Telephone	31½	32½
Bralorne Mine Com.	15½	16
B.C. Power "A"	24½	25½
B.C. Power	24½	25½
Can. Bread Com.	20½	21½
Can. Canner Com.	20½	21½
Can. Canner Pfd.	99½	100½
Can. Breweries	11½	12½
Can. Car & Foundry Com.	12½	13½
Can. Car & Foundry Pfd.	23½	24½
Can. Celanese Com.	28½	29½
Can. Celanese Pfd.	30½	31½
Can. Cement Com.	31½	32½
Can. Cement Pfd.	37½	38½
Can. Chemical Com.	11½	12½
Can. Chemical Pfd.	31½	32½
Can. Dredge	31½	32½
C.I.L.	15½	16½
Consolidated Mining & Smelting	84½	85½
Consolidated Paper	12½	13½
Consolidated Paper Pfd.	99½	100½
Dominion Bridge	31½	32½
Dominion Coal Pfd.	31½	32½
Dom. Stores Ltd.	11½	12½
Dom. Textile Com.	11½	12½
Dom. Textile Pfd.	99½	100½
Famous Players	11½	12½
Ford Canada "A"	11½	12½
Gen. Motors	11½	12½
Hamilton Bridge	11½	12½
Hinde & Dauch	11½	12½
Hollinger	11½	12½
Imperial Tobacco	11½	12½
Int. Nickel	11½	12½
Int. Power Canada	11½	12½
Int. Paper Com.	11½	12½
Int. Paper Pfd.	99½	100½
Laurentide Com.	11½	12½
Loblaws "A"	11½	12½
Loblaws "B"	11½	12½
Mackay Com.	11½	12½
Mackay Pfd.	99½	100½
Massey Com.	11½	12½
Massey Pfd.	99½	100½
Montreal Cotton	11½	12½
Montreal Light, Heat & Power Com.	11½	12½
Montreal Trust	11½	12½
National Breweries Pfd.	99½	100½
National Steel Car	11½	12½
Ogilvie Com.	11½	12½
Ogilvie Pfd.	99½	100½
Power Corp.	11½	12½
Price Com.	11½	12½
Price Pfd.	99½	100½
Quebec Power	11½	12½
St. Lawrence Paper Com.	11½	12½
St. Lawrence Paper 1st Pfd.	11½	12½
Shawinigan Com.	11½	12½
Shawinigan Pfd.	99½	100½
Sun Life Ins. Power	11½	12½
Steel of Canada	11½	12½
Twin P. & C. Com.	11½	12½
Twin P. & C. Pfd.	99½	100½
United Corp.	11½	12½
Wood, Gundy Com.	11½	12½
Wood, Gundy Pfd.	99½	100½
Winnipeg Elec. Com.	11½	12½
Winnipeg Elec. Pfd.	99½	100½

TRAILWAYS CHARTER BUSES
FOR LOW COST ANYWHERE IN UNITED STATES
Information and Reservations
WESTERN CANADA TRAVEL SERVICE
AND COURTESY, Reminder Post Office
Gen. Delivery Mgr. 04757

Closing Averages

(Dunn Richardson & Sons, Ltd.)

TORONTO

Twenty industrials 170.22, off .34
Twenty golds 99.60, up .23.
Ten base metals 89.51, off .32.
Fifteen Western oils 51.61, up .01
Total sales 487,000.

MONTREAL

Twenty industrials 130.9, off .04.
Ten utilities 73.7, up .1.
Fifteen golds 86.10 unchanged.
Ten papers 394.52 off 1.50
Thirty combined 104.4, off .3
Total sales, 41,500.

WINNIPEG, May 7 (CP)—Canadian visible wheat stocks for the week ended April 28 totaled 114,500,000 bushels, a decline of 2,300 000 bushels from the previous week, the Board of Grain Commissioners reported. Visible supplies of 72,800,000 bushels were reported for the corresponding period last year.

Salt Spring Island
FERRY SERVICE
WINTER SCHEDULE
EFFECTIVE OCTOBER 1
Monday, Tuesday, Wednesday, Saturday and Sunday Service

Le Quadra	Le Beaute
Fulford	Ganges
8.15 a.m.	9.15 a.m.
4.00 p.m.	5.00 p.m.

Friday Service Only

Le Fulford	Le Beaute
Ganges	Fulford
8.00 a.m.	9.00 a.m.
6.00 p.m.	7.00 p.m.

Wednesday Service

Le Fulford	Le Beaute
Ganges	Fulford
8.00 a.m.	9.00 a.m.
6.00 p.m.	7.00 p.m.

Gulf Islands Ferry Co. LTD.
PHONE 4 1179

Air — Rail — Steamship
THE COMPLETE TRAVEL SERVICE
To GREAT BRITAIN—by Air
FROM VICTORIA
431.90 ONE WAY 796.80 RETURN
RETURN RESERVATIONS GUARANTEED
Or COMBINATION of RAIL—STEAMSHIP—AIR
632.90 RETURN
REGISTER NOW FOR OVERSEAS WIVES' TOUR — 1950
George Paulin Ltd.
912 GOV'T ST. B 4277
Customs Brokers Travel Agents Shipping Agents

RT. HON.
LOUIS ST. LAURENT
PRIME MINISTER OF CANADA
OPENS THE LIBERAL CAMPAIGN TOMORROW NIGHT
7:30 to 8:00 P.M.
CBR
Inserted by National Liberal Committee

TRAVEL NEWS
By George Willis

RETURNS FROM CALIFORNIA WAS IN EARTHQUAKE

On April 12th, I left with the Easter Inspiration party for Los Angeles, stopping over at Seattle that night. Next day, we started at 8:30 a.m., arriving at Centralia at 11:30 a.m. for lunch. We boarded the bus at 12 noon and were ready to leave when the earthquake struck. The bus shivered as if on a heavy wave, large plate windows crashed to the ground, wave dropped off buildings and chimneys toppled all around. We drove two blocks where a new garage had collapsed, and the bus driver allowed us to get out and inspect the damage. I photographed our bus party in front of the ruins. Driving further we reached Castle Rock where the front of the High School had fallen out, killing one of the students. We arrived at Portland at 2:40 p.m. none the worse for the experience.

In every Sunday's edition of The Daily Colonist I will give you the highlights of Travel News. For travel in fast, comfortable, air-conditioned coaches, we can sell you Trailways tickets to any part of the United States. Western Canada Travel Service, 802 Courtney Street, opposite Post Office.

Winnipeg Grain

WINNIPEG, May 7 (CP) — Participating by shippers in oats, and barley was resumed in dealings on Winnipeg Grain Exchange today. Processors and shippers came into the market for barley. Offerings were fairly liberal but well absorbed.

Declines in grains at Chicago acted as a brake upon advances at Winnipeg and brought recessions in rye. Some selling was stimulated by weakness at Chicago but this was offset to some extent by continued dry weather in the grain belt. Trading was fairly active.

No export allocations were reported. The price of Class Two wheat was unchanged from yesterday.

(R. A. Bonner, Ltd.)

	Open	High	Low	Close
Wheat				
May	215½	217½	214½	217½
July	220	220½	217½	220½
Oct.	221	221½	218½	221½
Oats				
May	78½	79½	78½	79½
July	79½	80½	79½	80½
Oct.	79½	80½	79½	80½
Barley				
May	114½	114½	111½	111½
July	108½	108½	105½	105½
Oct.	105½	105½	103½	103½
Rye				
May	107½	107½	105½	105½
July	107½	107½	105½	105½
Oct.	108½	108½	106½	106½
Flax				
May	314½	314½	311½	311½
July	317½	317½	314½	314½
Oct.	319½	319½	316½	316½

CASH GRAINS

Barley	76½
No. 1 C W	111½
No. 2 C W	111½
No. 3 C W	109½
Rye	105½
Flax	320½

VANCOUVER, May 6 (CP) — Two million more bushels of grain have been shipped from British Columbia this year than the amount exported in the corresponding period of 1948.

Vancouver Merchants' Exchange reported shipments in April to this year totaled 34,970,744 bushels. At the corresponding date last year only 24,977,520 bushels had been exported.

Canadian Bonds

(Investment Dealers' Association of Canada)

	Bid	Asked
1st Victory Lib. 4 % 1937	101.00	101.50
2nd Victory Lib. 4 % 1938	102½	102½
3rd Victory Lib. 3 % 1948	102.50	104.50
4th Victory Lib. 4 % 1958	104.50	105.50
5th Victory Lib. 4 % 1959	104.50	105.50
Dominion 4 % 1960	107½	108½
Dominion 3 % 1961	104½	105½
Dominion 3 % 1962	103½	104½
6th Victory Lib. 3 % 1968	101½	102½
7th Victory Lib. 3 % 1968	101½	102½
Dominion 3 % 1966	101½	102½
Dominion 3 % 1967	101½	102½

DOMINION GUARANTEED

C N R 4 % 1955	104½	105½
C N R 4 % 1956	104½	105½
C N R 4 % 1957	104½	105½
C N R 4 % 1958	104½	105½

PROVINCIAL SECURITIES

B.C. 3 % 1964	99½	100½
B.C. 4 % 1968	105½	106½
Alberta (Dec.) 4 % 1955	105½	106½
Saskatchewan 3 % 1965	99½	100½
Saskatchewan 4 % 1959	103½	104½
Saskatchewan 4 % 1960	103½	104½
Manitoba 3 % 1966	99½	100½
Manitoba 4 % 1968	103½	104½
Manitoba 4 % 1969	103½	104½
Manitoba 4 % 1977	103½	104½
Ontario 3 % 1967	99½	100½
Ontario 4 % 1964	103½	104½
New Brunswick 3 % 1980	90½	92½
Quebec 4 % 1964	103½	104½

MUNICIPAL SECURITIES

Vancouver 4 % 1972	84	86
Vancouver 4 % 1973	84	86
Vancouver 4 % 1974	84	86
Vancouver 4 % 1975	84	86
Vancouver 4 % 1976	84	86
Vancouver 4 % 1977	84	86
Vancouver 4 % 1978	84	86
Vancouver 4 % 1979	84	86
Vancouver 4 % 1980	84	86
Vancouver 4 % 1981	84	86
Vancouver 4 % 1982	84	86
Vancouver 4 % 1983	84	86
Vancouver 4 % 1984	84	86
Vancouver 4 % 1985	84	86
Vancouver 4 % 1986	84	86
Vancouver 4 % 1987	84	86
Vancouver 4 % 1988	84	86
Vancouver 4 % 1989	84	86
Vancouver 4 % 1990	84	86
Vancouver 4 % 1991	84	86
Vancouver 4 % 1992	84	86
Vancouver 4 % 1993	84	86
Vancouver 4 % 1994	84	86
Vancouver 4 % 1995	84	86
Vancouver 4 % 1996	84	86
Vancouver 4 % 1997	84	86
Vancouver 4 % 1998	84	86
Vancouver 4 % 1999	84	86
Vancouver 4 % 2000	84	86
Vancouver 4 % 2001	84	86
Vancouver 4 % 2002	84	86
Vancouver 4 % 2003	84	86
Vancouver 4 % 2004	84	86
Vancouver 4 % 2005	84	86
Vancouver 4 % 2006	84	86
Vancouver 4 % 2007	84	86
Vancouver 4 % 2008	84	86
Vancouver 4 % 2009	84	86
Vancouver 4 % 2010	84	86
Vancouver 4 % 2011	84	86
Vancouver 4 % 2012	84	86
Vancouver 4 % 2013	84	86
Vancouver 4 % 2014	84	86
Vancouver 4 % 2015	84	86
Vancouver 4 % 2016	84	86
Vancouver 4 % 2017	84	86
Vancouver 4 % 2018	84	86
Vancouver 4 % 2019	84	86
Vancouver 4 % 2020	84	86
Vancouver 4 % 2021	84	86
Vancouver 4 % 2022	84	86
Vancouver 4 % 2023	84	86
Vancouver 4 % 2024	84	86
Vancouver 4 % 2025	84	86
Vancouver 4 % 2026	84	86
Vancouver 4 % 2027	84	86
Vancouver 4 % 2028	84	86
Vancouver 4 % 2029	84	86
Vancouver 4 % 2030	84	86
Vancouver 4 % 2031	84	86
Vancouver 4 % 2032	84	86
Vancouver 4 % 2033	84	86
Vancouver 4 % 2034	84	86
Vancouver 4 % 2035	84	86
Vancouver 4 % 2036	84	86
Vancouver 4 % 2037	84	86
Vancouver 4 % 2038	84	86
Vancouver 4 % 2039	84	86
Vancouver 4 % 2040	84	86
Vancouver 4 % 2041	84	86
Vancouver 4 % 2042	84	86
Vancouver 4 % 2043	84	86
Vancouver 4 % 2044	84	86
Vancouver 4 % 2045	84	86
Vancouver 4 % 2046	84	86
Vancouver 4 % 2047	84	86
Vancouver 4 % 2048	84	86
Vancouver 4 % 2049	84	86
Vancouver 4 % 2050	84	86
Vancouver 4 % 2051	84	86
Vancouver 4 % 2052	84	86
Vancouver 4 % 2053	84	86
Vancouver 4 % 2054	84	86
Vancouver 4 % 2055	84	86
Vancouver 4 % 2056	84	86
Vancouver 4 % 2057	84	86
Vancouver 4 % 2058	84	86
Vancouver 4 % 2059	84	86
Vancouver 4 % 2060	84	86
Vancouver 4 % 2061	84	86
Vancouver 4 % 2062	84	86
Vancouver 4 % 2063	84	86
Vancouver 4 % 2064	84	86
Vancouver 4 % 2065	84	86
Vancouver 4 % 2066	84	86
Vancouver 4 % 2067	84	86
Vancouver 4 % 2068	84	86
Vancouver 4 % 2069	84	86
Vancouver 4 % 2070	84	86
Vancouver 4 % 2071	84	86
Vancouver 4 % 2072	84	86
Vancouver 4 % 2073	84	86
Vancouver 4 % 2074	84	86
Vancouver 4 % 2075	84	86
Vancouver 4 % 2076	84	86
Vancouver 4 % 2077	84	86
Vancouver 4 % 2078	84	86
Vancouver 4 % 2079	84	86
Vancouver 4 % 2080	84	86
Vancouver 4 % 2081	84	86
Vancouver 4 % 2082	84	86
Vancouver 4 % 2083	84	86
Vancouver 4 % 2084	84	86
Vancouver 4 % 2085	84	86
Vancouver 4 % 2086	84	86
Vancouver 4 % 2087	84	86
Vancouver 4 % 2088	84	86
Vancouver 4 % 2089	84	86
Vancouver 4 % 2090	84	86
Vancouver 4 % 2091	84	86
Vancouver 4 % 2092	84	86
Vancouver 4 % 2093	84	86
Vancouver 4 % 2094	84	86
Vancouver 4 % 2095	84	86
Vancouver 4 % 2096	84	86
Vancouver 4 % 2097	84	86
Vancouver 4 % 2098	84	86
Vancouver 4 % 2099	84	86
Vancouver 4 % 2100	84	86
Vancouver 4 % 2101	84	86
Vancouver 4 % 2102	84	86
Vancouver 4 % 2103	84	86
Vancouver 4 % 2104	84	86
Vancouver 4 % 2105	84	86
Vancouver 4 % 2106	84	86
Vancouver 4 % 2107	84	86
Vancouver 4 % 2108	84	86
Vancouver 4 % 2109	84	86
Vancouver 4 % 2110	84	86
Vancouver 4 % 2111	84	86
Vancouver 4 % 2112	84	86
Vancouver 4 % 2113	84	86
Vancouver 4 % 2114	84	86
Vancouver 4 % 2115	84	86
Vancouver 4 % 2116	84	86
Vancouver 4 % 2117	84	86
Vancouver 4 % 2118	84	86
Vancouver 4 % 2119	84	86
Vancouver 4 % 2120	84	86
Vancouver 4 % 2121	84	86
Vancouver 4 % 2122	84	86
Vancouver 4 % 2123	84	86
Vancouver 4 % 2124	84	86
Vancouver 4 % 2125	84	86
Vancouver 4 % 2126	84	86
Vancouver 4 % 2127	84	86
Vancouver 4 % 2128	84	86
Vancouver 4 % 2129	84	86
Vancouver 4 % 2130	84	86
Vancouver 4 % 2131	84	86
Vancouver 4 % 2132	84	86
Vancouver 4 % 2133	84	86
Vancouver 4 % 2134	84	86
Vancouver 4 % 2135	84	86
Vancouver 4 % 2136	84	86
Vancouver 4 % 2137	84	86
Vancouver 4 % 2138	84	86
Vancouver 4 % 2139	84	86
Vancouver 4 % 2140	84	86
Vancouver 4 % 2141	84	86
Vancouver 4 % 2142	84	86
Vancouver 4 % 2143	84	86
Vancouver 4 % 2144	84	86
Vancouver 4 % 2145	84	86
Vancouver 4 % 2146	84	86
Vancouver 4 % 2147	84	86
Vancouver 4 % 2148	84	86
Vancouver 4 % 2149	84	86
Vancouver 4 % 2150	84	86
Vancouver 4 % 2151	84	86
Vancouver 4 % 2152	84	86
Vancouver 4 % 2153	84	86
Vancouver 4 % 2154	84	86
Vancouver 4 % 2155	84	86
Vancouver 4 % 2156	84	86
Vancouver 4 % 2157	84	86
Vancouver 4 % 2158	84	86
Vancouver 4 % 2159	84	86
Vancouver 4 % 2160	84	86
Vancouver 4 % 2161	84	86
Vancouver 4 % 2162	84	86
Vancouver 4 % 2163	84	86
Vancouver 4 % 2164	84	86
Vancouver 4 % 2165	84	86
Vancouver 4 % 2166	84	86
Vancouver 4 % 2167	84	86
Vancouver 4 % 2168	84	86
Vancouver 4 % 2169	84	86
Vancouver 4 % 2170	84	86
Vancouver 4 % 2171	84	86
Vancouver 4 % 2172	84	86
Vancouver 4 % 2173	84	86
Vancouver 4 % 2174	84	86
Vancouver 4 % 2175	84	86
Vancouver 4 % 2176	84	86
Vancouver 4 % 2177	84	86
Vancouver 4 % 2178	84	86
Vancouver 4 % 2179	84	86
Vancouver 4 % 2180	84	86
Vancouver 4 % 2181	84	86
Vancouver 4 % 2182	84	86
Vancouver 4 % 2183	84	86
Vancouver 4 % 2184	84	86
Vancouver 4 % 2185	84	86
Vancouver 4 % 2186	84	86
Vancouver 4 % 2187	84	86
Vancouver 4 % 2188	84	86
Vancouver 4 % 2189	84	86
Vancouver 4 % 2190	84	86
Vancouver 4 % 2191	84	86
Vancouver 4 % 2192	84	86
Vancouver 4 % 2193	84	86
Vancouver 4 % 2194	84	86
Vancouver 4 % 2195	84	86
Vancouver 4 % 2196	84	86
Vancouver 4 % 2197	84	86
Vancouver 4 % 2198	84	86
Vancouver 4 % 2199	84	86

Uncertain Destiny

By BETTY WEBB

CHAPTER I—Continued

Still, she could not explain to her mother how she felt; that this brief trip away from Prairieville would be something to cherish when life in the village became dull and monotonous.

At the last minute Kyle appeared, and Linda found herself stifling alarm when she saw he definitely fully expecting another marry, rapturising as she had on "I'll take you to the train Linda," same familiar think of delight. Kyle was handsome unusually despite the spoiled pout of his mouth. He turned suddenly and caught her appraising him.

"Still angry at me, dear?"

Prendie she put one small hand over his, resting on the wheel. "No. I'm not angry I—I'm just disappointed. I guess We've been engaged for so long, Kyle. Four years is a long time to skimp and make plans and have our caches tumble down again and again."

They had reached the nearly-deserted station now, and Kyle parked his car carefully before he spoke again. Then he turned, pulling her to him and kissing Linda's small mouth. Then he said huskily, "that is, if you're still the child I met at the Hallowe'en party I—I'm just disappointed, I guess. We've been engaged for so long, Kyle. Four years is a long time to skimp and make plans and have our caches tumble down again and again."

They had reached the nearly-deserted station now, and Kyle parked his car carefully before he spoke again. Then he turned, pulling her to him and kissing Linda's small mouth. Then he said huskily, "that is, if you're still the child I met at the Hallowe'en party I—I'm just disappointed, I guess. We've been engaged for so long, Kyle. Four years is a long time to skimp and make plans and have our caches tumble down again and again."

"Still angry at me, dear?"

Prendie she put one small hand over his, resting on the wheel. "No. I'm not angry I—I'm just disappointed, I guess. We've been engaged for so long, Kyle. Four years is a long time to skimp and make plans and have our caches tumble down again and again."

They had reached the nearly-deserted station now, and Kyle parked his car carefully before he spoke again. Then he turned, pulling her to him and kissing Linda's small mouth. Then he said huskily, "that is, if you're still the child I met at the Hallowe'en party

Where Team Work Counts

FOR PROMPT DELIVERIES

LUMBER — SASH — DOORS
MILLWORK — TEN-TEST
ROOFING — VENEER PANELS

R. A. Green Lumber Co. Ltd.
2891 DOUGLAS ST. G 3613

Photo and Plan by "Home Building in Canada"

HOUSE NO 54

This is a wing house, of colonial style, thus home achieves a very pleasant home-like atmosphere. It will surprise many to learn that it is so large—there are eight rooms without counting the first-floor laundry room. Features that are sure to interest the owner-to-be are the cozy den, the first-floor washroom, huge living-room, master bedroom, and wide entrance to the garage. The room over the laundry and kitchen is actually used as a maid's room. However, it might well serve as a playroom or bedroom for the boys.

Not shown in the plan is the kitchen "breakfast bar" situated along the wall toward the dining room. One popular method of attaching the garage to the house is by means of a breezeway.

Because of their disproportionate size, many architects still dislike having garage doors face the street, but by the fine art of camouflage, they have been able to produce plans in which the great expanse of garage door play an unobtrusive part in the design of the house.

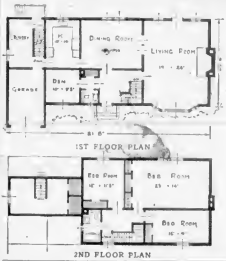

A young blue whale puts on weight at an average of 22 pounds a day.

Garage Placement In the New Home

Early in the 1900's our city fathers pondered on the problem of controlling the building of the attached garage. Owners of carriage horses had always been satisfied to house their means of transportation in a stable set at the back of the lot—but not the proud possessors of the new gas buggies. Some of them had mad ideas about housing their new toys in the same structure which sheltered their families. The result was that "firm measures must be taken against the growing danger . . . that there might be no lawn . . . and there are no lawns."

A number of these laws remain in present municipal building codes—some of them quite practical and some very much outmoded. Many of the original building requirements which looked on the automobile as a miniature volcano on wheels have since been repealed.

Today the automobile has shed most of its temperament, passed its gawky age and the garage has in a good number of cases become a part of the house itself. Architects are no longer concerned solely with planning fireproof stables, but in locating house and garage so that the latter will not receive more than its due share of attention.

Though purely functional designs place the garage along the front border of the lot, many home owners resent such a commanding position. Joining the garage to the house as a forward projection is a common solution, but it has are great disadvantages in that it seldom allows adequate light for adjoining rooms. Architects are taking the garage to the house in a breezeway.

SPORT SPOTS by S.G. or H.T. MacGREGOR

25% to 40% Return on Your Investment! Get this back on fuel and heating bills, which you won't have to pay, by insulating your home with Rockwool or Fiberglas.

A Free Estimate Now Will Save You This for Many Years to Come!

PACIFIC COAST INSULATION & ROOFING CO. LTD.
1005 VIEW ST.
BARRETT CO. APPROVED APPLICATORS
BEACON 3421

METALS REVIEW

NEW YORK, May 7 (AP) — Non-ferrous metals prices skidded some more last week. Copper went down 1 1-2 cents a pound and lead dropped 1 cent. Zinc managed to hold steady.

Manufacturers of brass and copper products, as well as the major wire and cable makers, adjusted their own prices downward to reflect the lower refined copper price. Those announcing adjustments included both independent fabricators and those affiliated with the "big three" mine operators.

FOUR-ROOM HOMES
WITH GARAGE
$5670.00
Completion — approximately 90 days. Your choice of 8 plans FREE.
All enquiries appreciated.

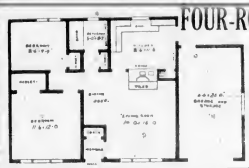

P. B. BULLIVANT
GENERAL CONTRACTOR
Room 5, 536 Yates St. E 6831, 9 A.M. to 6 P.M.

FINANCIAL ARRANGEMENTS TO $3000 FOR THESE HOMES THROUGH PEMBERTON & HOLMES LTD.
Approx. Repayment $25.64 Monthly

Glidden Paints
SPRED
FLAT AND LUSTRE
An oil paint that thins with water, NOT A SEMI-KALSOMINE.
Use your room half hour after painting . . . SPRED leaves no unpleasant odor. Easy to mix, easy to apply. Ten beautiful colors.
1 Gallon SPRED FLAT makes 6 quarts of paint.
1 Gallon SPRED LUSTRE makes 4 quarts of paint.

Spred Lustre Washes Like a China Plate!

SPRED (Flat) 4 1/2 gallon	4.95	SPRED (Lustre) Per gallon	7.00
Per quart	1.40	Per quart	2.20

ENDURANCE HOUSE PAINT
Better than ever! Quicker drying, better flowing factory fresh. 12 non-fade colors and a white that stays white.
Gallon 6.75 Quart 2.05

SUNWORTHY WALLPAPER
Hundreds of Beautiful Patterns

BONDEX—For Waterproofing Plus Beautifying
R W K—The Superior Casein Paint
SIMMS and HAMILTON BRUSHES— 20c to 50.00
A sure and price for every need
STEPLADDERS—EXTENSION LADDERS—TRESTLES PLANKS — ETC
DE VILBISS SPRAY EQUIPMENT

MOWAT-GRANT Ltd.
PAINT AND PAINTERS' SUPPLIES
640 FORT ST. PHONE G 1914

THERE'S A RIGHT WAY TO DO EVERYTHING

. . . and the right way to build is with LUMBER!

Modern farming operations call for up-to-date buildings. Replacing or remodelling home, barn, implement shed, and other farm buildings brings maximum returns in lowered operating costs while saving you time and energy.

Our illustrated booklet, "A Quality Home Can Cost Less," shows how lower priced lumber can be used to advantage when you build. Get your free copy from us today.

1x3 DRESSED—Suitable for fencing, lining, root boards and other uses. Per 1,000 BM $15.00

1x4 DRESSED—Same grade. Per 1,000 BM $19.00

1x4 and 1x6 COMMON FLOORING—Ideal for subflooring, fencing etc. Per 1,000 BM $25.00

DRESSED BOARDS and 1x6 and wider flooring. All good for house sheathing. Per 1,000 BM $29.00

2x4 DRESSED—Suitable for studs, plates, etc. ready for. Per 1,000 BM $29.00

Also complete stocks of Grades 1, 2 and 3, in good fir lumber.

Nail Special
25 Kegs 2 1/2-Inch Common Nails $10.95
50 Kegs 2 1/2-Inch Common Nails $11.95
Phone for C.O.D. Deliveries

FENCING
50-Ft. Picket Fence—Complete with nails, only $14.50
Any Style, Size and Shape Fencing cut to your order at a price you can afford.
FREE ESTIMATES

STEWART & HUDSON
RETAIL LUMBER YARDS
405 GORGE RD. off Gov't St.
BRANCH YARD—RAVINE ST. NANAIMO
Phone B 2171

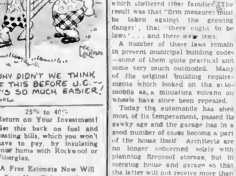

For 28 Years
now, we've been laying hardwood floors in new homes and in old homes. During that time, we've built up a reputation for expert workmanship and first-class materials. Rely on that reputation when it comes to floors for your home!

V. I. HARDWOOD FLOOR CO.
FLOOR LAYERS • AGENTS FOR J-M BUILDING MATERIALS
2100 DOUGLAS ST. PHONE GARDEN 7314
A. H. Davies, manager

BETTER COLOR RESULTS
MAY IS CLEAN-UP MONTH
USE MURPHY PAINT ★
AND USE THE BEST
MURPHY PAINT
NARVO ENAMEL
They're Vitolized
ONE COAT COVERS
10% DISCOUNT DURING MONTH OF MAY
B.C.R. and AGENCIES
715 View St.
AT THE SIGN OF THE FLASHING THISTLE
Telephones: E 6822 B 3119

BACKED BY 117 YEARS OF MANUFACTURING EXPERIENCE
FAIRBANKS-MORSE
Automatic OIL BURNER

$495.00 Plus Tax INSTALLED

Oil Contracts Guaranteed

CALL G1723
FOR PERSONAL ESTIMATE
END YOUR HEATING PROBLEM

You owe it to yourself to see the new FAIRBANKS-MORSE Automatic Oil Burner before you decide to buy! The engineering experience and practical knowledge of 117 years of manufacturing mechanical equipment is built into every one. Their modern features, plus the fact that they are made in Canada especially for Canadian winters and heating requirements is your guarantee of safe, dependable, even heat all year 'round.

FAIRBANKS-MORSE Oil Burners can be easily installed in your present furnace, be it hot water, steam or warm air. A one-year guarantee against defective material and workmanship goes with every F-M Oil Burner, and parts and service are always available. *Your F-M Oil Burner will never be an "orphan".*

Choose wisely, choose carefully! Choose FAIRBANKS-MORSE for your lifetime investment in comfort and economy. Come in and see the new FAIRBANKS-MORSE Oil Burner on display NOW!

WESTERN HEATING PRODUCTS
825 BROUGHTON ST. NEAR THE ROYAL THEATRE

Twelve-Year-Old Hits Speed of 20, Wins Top Honors in Soap Box Derby

A 12-year-old speed demon steered his home-built "lucky seven" special at a 20-mile-an-hour clip down a three-block course to win double honors in the Esquimalt Day soapbox Derby on Macaulay Street yesterday.

Norman Wilkinson, 2633 Park View Drive, winner of the Vancouver Island soapbox Derby championship at Port Alberni last year, smiled a toothy smile as Reeve A. I. Thomas of Esquimalt, presented him with Brock Whitney trophies for capturing both speed and distance events.

Second place in both events went to Fred Curtis, 14, of 1237 Johnson Street, with his miniature speedster.

Norman is no nice boy, but he likes lucky number seven. That was the number Ken McMurray, former Colwood "racing car" driver, always had on his car. Norman was his most enthusiastic fan.

MAY GO TO AKRON

During the racing helmet Norman admitted that he might have a try at the national championships in Akron, Ohio, if his mother lets him.

Normally built his car in his mother's garage under his father's supervision.

Several hundred holiday-makers of all ages, munching hotdogs and drinking pop, lined the course. Entries ranged from simple box jobs steered by ropes, to elaborate racers like Norman's. There were few spills, as entries were run off in two-car heats.

In the first of two "Esquimalt only" efforts, the speed race for boys 10 and under, David Shaw edged out Ernest Lower. Ronnie Morry won the Esquimalt only speed race for boys 12 to 15. Runner-up was Bob Leach.

An official mistake caused wrong listing of the winner of the senior high school boys 100 yards at Equimalt races in Bullen Park Friday. Ron Bevree should have been listed as first, Stuart McIntosh, second.

Free-Wheelers Cheered in Race

—Colonist Photo

Ronnie Morry, 939 Dunsmuir Street, coasts down crowd-lined Macaulay Street to win his heat in Esquimalt soap box derby. Behind him is Ronald Smart, 508 Lampson Street. Ronnie Morry won in finals of his event, speed race for Esquimalt boys between 11 and 15.

Announcements

A Dance and Floor Show will be held at McMorran's Pavilion, Cordova Bay, on Friday, May 13. Proceeds will be used in aid of the building fund which is being raised to build a Community Hall on Sutcliffe Lake, Cordova Bay. Sponsored by Peden's "Hometowners" will. In addition to putting on a floor show play both modern and old-time music. Door prizes will be given away. Dancing will commence at 8 and continue till 1 a.m.

Arts Centre of Greater Victoria. Exhibition of paintings by Lawren Harris. A retrospective of this Canadian artist, 1910 to 1948, will be officially opened Tuesday at 3 p.m. May 10 by the society's new president, Dr W. Harry Hickman. Hours, 12:30 p.m. to 5:30 p.m. every day except Sundays and Mondays and open Saturday evening 7:30 to 9:30. Address, 823 Broughton, near the Royal Theatre. Admission 25c and all students free.

"Wilcuma," the Olde English Country Guest House Hotel, takes pleasure in announcing that it is again open to its many guests and friends. Vancouver Island's finest country hotel. Internationally known for our superb cuisine. Phone your reservations for dinner, luncheons, afternoon teas. Under new management, H. R. Cedge, manager. Phone Duncan 3651.

The V.I. Rock and Alpine Garden Society will hold its monthly meeting in the Oak Bay Beach Hotel May 10, at 8 p.m. Discussions of various matters of getting interest. Mr. W. P. D. Pemberton will show colored slides of Lewisias, Pentstemons, Phlox and Dianthus with commentary by the president.

We Are Pleased to Announce that Mr. T. A. Miller, late proprietor of the Capital City Realty, is now associated with us, as salesman, and he will be pleased to meet old and new clients at our address. Hyland, Thomas & Collin, 578 Yates Street. Phones B 1211 and B 4715. Members Victoria Real Estate Board.

Bring Your Millinery Problems to an experienced practical milliner. Many years London, England, and Canadian city experience. Any type of hat made to order. Prices moderate used if desired Fashion Studio, Room 3, 1116 Broad Street. Phone B 3844. Back of Eaton's.

46th Wing (Red Can. Pioneers). A general meeting will be held Tuesday May 10 at 8 p.m. in the Army, Navy and Air Force Veterans, 1081 Wharf Street. Election of officers. Annual dinner, June 25. Loyal Scotch Hall, Douglas and Johnson. Tickets on sale Horsshoe News.

Rhodes Performers' Recital. Auspices B.C. Registered Music Teachers' Association, Victoria Branch, competing for Bursary Award. Victoria High School, Wednesday, May 11, at 8 15. Tickets, 85c; students, 50c, at Fletcher's.

Schubert Club Recital, auspices Junior Auxiliary Protestant Orphanage, Victoria High School, Tuesday, May 10, 8.15 p.m. Guest artists: Lorna Langley, harpist; Pierre Timpson, baritone. Admission, 75c; students, 50c. Tickets at Fletcher's Music Store.

Salvage Collections. The Salvation Army will pick up from your door salvage of all kinds. Used clothing, shoes, furniture, your rags, household mattresses, carpets, rugs, carton boxes, newspapers, magazines, rendered fats. Where you give it to the Army it is to help others. Phone C 7813.

Beautiful "Kilmahe" on the shores of Mill Bay, for your vacation. Enjoy delicious home cooked meals in the restful atmosphere of this popular country hotel. Teas and dinners by reservation. Phone P. J. Clarke, Cobble Hill 873.

Special Offer.—First two students to register for Spring course Tuition fee at less than half price. Positions easily found for licensed operators. Phone for appointment E 3641, Victoria Hairdressing School, 738 Port Street.

Old Age Pensioners' Organization, Branch 8, will hold its monthly general meeting Wednesday, May 11, at 2 p.m. in the Emmanuel Baptist Church, Fernwood and Gladstone. Everyone welcome.

Malahat Chalet open daily except Mondays for delicious fried chicken and steak dinners, breakfasts and afternoon teas.

Victoria Welsh Society will hold its regular monthly meeting at 8 p.m. in the Hard of Hearing Hall, Douglas Street, on Tuesday, May 10. Entertainment and refreshments.

Denise Mars, brilliant young Victoria pianist, will appear in recital at the Victoria High School May 27 at 8.30 p.m. under auspices of Robert Burns McMicking Chapter, I.O.D.E. Tickets, $1.25 at Fletcher's.

The Theosophical Society presents Mrs. Elizabeth Bunt, distinguished Scottish author and world traveler, speaks in a public lecture on Sunday, May 8, at 8 p.m., Prince Robert House. Subject, "Lost Atlantis—Old and New Civilizations."

F. C. Blake wishes to announce reorganization of Chippendale Association at Merchant Hill, 8.30 p.m. Tuesday, to select delegates for the coming Coalition Convention to be held a few days later.

The regular meeting of the Strawberry Vale P-T.A. will be held in the school Wednesday, May 11, at 8 o'clock. Final arrangements for the concert to be held this month will be made. Everyone welcome.

In the Spring, after colds and sickness, have your pillows, mattresses and comforters made sanitary at the Victoria Sterilizing Co., 748 Market Street. Complete renovation if desired. B 1653.

Kelgreen Manual Treatment (Swedish)—Neuro-Muscular, Insomnia, neuralgia, kidney, liver, stomach ailments, arthritis, bronchitis, sciatica, 35 years Paris, London Olof Hokanson, 1485 Fort, E 8641.

Try Our Personalized Service. We make and remodel coats to fit you. All types of fur work done by experts on premises. Victoria Furs, 732 Fort St. Phone E 4135.

Winning Ticket Holders in the W. A. Greater Victoria Youth Band draw were: Mrs. B. Brown, Rovalane Avenue, and Mrs. D. Ralph, Bethune Street.

The Handicraft Club, 1218 Broad Street. Leathercraft course, commencing 7:30 p.m. Thursday, May 12. Eight lessons, $2. Competent instructors.

Salvage Collection for James Bay, Esquimalt and Goose Wharf clothes, rags, paper, household mattresses and all kinds of bottles. Phone E 2412.

Two Steeples Famous English Rib Socks for men, 100 per cent pure wool. Now available again at Gordon Ellis, Limited, 642 Port Street.

Florence Nightingale, I.O.D.E., hospital tea next Thursday after noon, Nurses' Home, Royal Jubilee Hospital. Public cordially invited.

Kenzens Repaired while you wait. Re to the including parts. 723 Fort Street, at Kilburn's the Jewelers.

Rummage Sale, Playfair Park Mothers' Committee, to be held in the Public Market on Saturday, May 14.

Rummage Sale, Pythian Sisters, No. 38, at the Hard of Hearing Hall, 1418 Douglas Street, Wednesday, May 11, at 8 a.m.

Adults' and Children's colonic, irrigation, massage, electricity, E 8121. Estella M. Kelly, est. 35 years. 601 Royal Trust Bldg., 612 View.

The Old Charming Inn—Oak Bay sea front. All bedrooms with private baths. Comfortable suites. Tel O 2267.

Harper washed permanents look lovelier, last longer. 812 Scollard Building. Phone E 4826.

Toby Jug Tea Room, Elk Lake, delicious Devonshire Cream teas served daily.

"Salmas," fresh-from-fish and chips. Ask your local food dealer for them. G 5341 or G 9184.

Steam Baths, short wave, hot packs, massage, colonic irrigations. 1324 Blanshard Street, Phone E 8111.

While at the Auto Races park your car at the Langford Community Club, 20 cents.

Quaint Corners, overlooking beautiful Maple Bay, 44 miles north of Victoria, for good food.

Refreshments Made to Order for all occasions, large or small. Phone Miss E. Innes, B 1883.

Estevan Barber Shop (basement) 2518. Skillful barber service a habit. Harry Pitch.

Royal Club Rummage Sale at Public Market Wednesday morning, May 11, 8 am.

C.C.F. Supporters! — Bring your donations Woodworth Hall, Parsons and Quadra. Office open 11-5.

Typing neatly and accurately done, manuscripts or copying only 206 Kresge Building E 2626.

Mothers' Auxiliary, Victoria Girls' Drill Team. Ticket No. 548 won blanket.

Call Gal C.C.F Radio Schedule on page 38 for complete reference.

C.C.F. Weekly Broadcast, Monday at 6:55 p.m. Mrs. Pat Lochinsky.

Dance tickets are 75 cents and men of Veterans Affairs Hospital will include refreshments and a

Mrs. Conway Pelly, president of door prize. There will be a drawing the auxiliary, was congratulated for the wonderful work carried out by evening the Home-Towners' Orchestra the ladies which is considered to be will be in attendance.

PLENTY OF COAL

Half of the world's estimated coal reserve of seven trillion tons is in North America.

P.P.C.L.I. Plans May 27 Dance, Hears Report

Plans for the May 27 dance in the Legion Auditorium were discussed at a meeting Thursday night of the Princess Patricia's Canadian Light Infantry Association.

President George Harrison was in the chair.

The Ladies' Auxiliary presented a financial statement showing more than $11,000 was collected during the World War and distributed to those serving overseas.

Of this amount, $1,000 went to

THE ONLY ORIGINAL DUTCH DROPS

Imported from Holland

HAVE GIVEN RELIEF FOR OVER 200 YEARS FOR HEADACHES RHEUMATIC PAINS BACKACHES KIDNEY DISORDERS DEPRESSED FEELINGS

ASK YOUR DRUGGIST FOR

KLAAS TILLEY

HARLEM OIL PILLS

DUTCH DROPS

BUILDERS' SUPPLIES

EVANS, COLEMAN & JOHNSON

H.N.O.S. LTD.

Office and Wharf 900 Wharf St. PHONE B 3105 Warehouse 1807 Store St.

VICTORIA ELECTRONICS

LIMITED

PROMPT SERVICE ON RADIO REPAIRS

PICK-UP and DELIVERY

ELECTRICAL CONTRACTING

APPLIANCE REPAIRS

1000 FORT ST. PHONE E 6034

NOTICE...

CLEAN UP HOLLY TREES

Have them sprayed for Leaf-Miner—N O W !

Get on Spray List for General Garden, Saw-fly, Aphid, Oak Loopers, Lawn De-weeding.

CHARLES A. COWIE

B 1676 Evenings: B 2065

PETE the POSTMAN says:

"All along the route it's easy to see ... more people ride with Goodyear tires than on any other kind."

GAVIN JACK

YOUR TIRE HEADQUARTERS

FOR AUTHORIZED

GOODYEAR

SALES AND SERVICE

GAVIN JACK

1317 QUADRA STREET PHONE E-0331

A Better Roof Over Your Head

ACE-TEX ASPHALT SHINGLES

Ask your Ace-Tex Dealer about...

ACE-TEX HEXAGON SHINGLES

weather-tight asphalt... color bright!

DEALERS IN ACE TEX SHINGLES

DRYSDALE SASH & DOOR CO. LTD. 1720 Cook St. Phone G 4411

STEWART & HUDSON LTD. 403 Gorge Road Phone B 2171

VICTORIA RETAIL LUMBER YARD 1901 Government St. Phone B 2136

SIDNEY LUMBER LTD. 2333 Government St. Phone B 3187

HICKMAN TYE HARDWARE CO. LTD. 1211 Quadra St. Phone G 6171

Pacific Coast Insulation & Roofing Co. Ltd. 1705 View St. Phone B 5621

BEN WEBB ROOFING CO. 1136 Balmoral 1057½ Fort Phone G 4685

INVESTIGATE

PERMA STONE

Looks Like Stone, Durable as Stone, But COSTS LESS

Estimates Free

Island Stone Surfacing Co. Ltd.

Box 3111 R.R. 1, Victoria Phone Sat. 18 W

WINDERMERE HOTEL

CONTINENTAL STYLE DINNER SERVED EVERY SUNDAY NIGHT

Under Personal Supervision of the Well-Known Swiss Chef and Caterer

MR. KARL A. BREITSHMID

For Reservation Phone E 2613 or G 4194

C·O·D BOTTLED BEER

Phone G 4179

We are always paid for empties labeled by any B.C. Brewery

This advertisement is not published or displayed by the Liquor Control Board or by the Government of British Columbia

Keep Cool with CANVAS AWNINGS

to suit your taste

IN PAINTED STRIPES..

IN WOVEN STRIPES..

IN SOLID COLORS, too!

A finest quality materials .. superb workmanship .. and distinctive design all these are yours today. But don't wait—decide now to make this your most joyous summer. Telephone us today for an estimate.

VICTORIA TENT AND AWNING CO.

853 Balmoral Rd. B 3213

here at last! Strongheart DOG FOOD

Prepared from rich lean meats in Strongheart's sanitary food kitchen. Vacuum cooked in the can to retain the natural flavor and nutriment of the meat.

Sold at all leading grocers, on a money-back guarantee.

Strongheart VACUUM COOKED DOG FOOD FOR ALL BREEDS

LOOK FOR THE SEAL OF THE BONDED ROOFER

SKILL INTEGRITY and QUALITY PRODUCTS

FOR ROOFING and RE-ROOFING

SHINGLES IN ALL COLORS AND DESIGNS IMMEDIATE APPLICATION IF DESIRED

LET VICTORIA ROOFING and INSULATION Co.

Phone B 3091

FREE ESTIMATES — EASY TERMS

We Buy and Sell Good Lumber

Rough or Dressed

Atom Lumber Co.

210 JOHNSON ST.

B 2249 Evening: E 4734

CCF on the AIR

Tune In Every

MONDAY .....6:55 p.m.

TUESDAY .....7:00 p.m.

WEDNESDAY ..8:25 p.m.

THURSDAY ....6:30 p.m.

FRIDAY .....8:15 p.m.

SATURDAY ....7:00 p.m.

CJVI 900 on Your Dial

Hear: M. J. Coldwell, Harold Winch, Harry Webber, Martin Mellon, Mrs. May Campbell, Mrs. A. P. Rayment, Phyllis Webb and Mrs. Pat Lochinsky.

THESE PROGRAMS ARE SUSTAINED BY YOUR DONATIONS Published by Joint CCF Radio Committee

Jobs Needed . . .

—for several hundred university graduates and undergraduates.

FOR THE GRADUATES—openings for permanent careers.

FOR THE UNDERGRADUATES—summer employment, preferably along lines which will increase their professional training.

Many are war veterans with family responsibilities.

These keen young men and women are ready to throw the full weight of their training and talents into building a still greater British Columbia.

If you can employ a graduate or can offer summer employment to an undergraduate, please 'phone or write the Executive and Professional Liaison Officer at your nearest NATIONAL EMPLOYMENT SERVICE office NOW.

The N.E.S. is a Community Service Use Your Local Office

Department of Labour

HUMPHREY MITCHELL Minister of Labour

K. MacNAMARA Deputy Minister

B.C. 445

Harris Exhibit to Open Tuesday; List 1949-50 Concert Program

Drama, Music and Art

BY BARNETT McKINLEY

The "Group of Seven" is popularly considered to have pioneered a truly Canadian movement in art.

This is not quite correct. There were artists before them who believed that, only by fostering an art Canadians can build an identity of ourselves as a people.

And there were such men as Tom Thomson, who died in 1917 before the group was organized, and who sold to have brought his sketches back of the Canadian North woods "as naturally as a hunter brings out fish or partridges."

And there were others who felt that it was time for Canadians to turn from painting old Dutch windmills and to realize the beauties of their own land.

NEW TRAINING IDEAS

At least only group of these early Canadian artists had ideas about training for their careers which were strictly new world. These artists combined painting with boxing, wrestling and weight-lifting.

Critics accused some of these young artists of giving Canada a bad name by presenting only sinister and tragic aspects of snow and smoking.

But nobody ever mistook their Canadian scenes for Isabella Lake landscapes.

In 1920 the Group of Seven more or less formally banded together to perpetuate and advance the idea of this representative Canadian art. Of the original group were Lawren Harris, A. Y. Jackson, Arthur Lismer, J. E. H. MacDonald, Frank Carmichael, Frank H. Johnston and F. H. Varley.

HAVE BEEN CHANGES

There have been changes in membership since that first flap and critics have occasionally accused the group of not knowing its own mind. But at this date the judgment is that the group succeeded in its efforts to contribute to a distinctively Canadian art.

An exhibition of the works of Lawren Harris, one of the original Group of Seven, has recently "crossed Canada." Observers are saying that response to the show marks the first time that a Canadian artist has been given, while he still lived, any appreciable portion of his public due.

The exhibition will be on display in Victoria at the Greater Victoria Art Centre, starting May 10 at 8 p.m. Of highlight interest to British Columbians are the paintings of Isolation Peak, Mount Thule and other mountain scenes.

More great events for the 1949-50 concert season at the Royal Theatre here have been announced by Hilker Attractions Limited. The announcement says that artists representing every type of concert work will appear in Victoria during the season included in the important list are José Bjoerling, outstanding Swedish tenor; Moura Lympany, sensational English pianist; Ballet Russe de Monte Carlo; Mischa Elman, top violing virtuoso; Igor Gorin, great Russian baritone; Vienna Boys' Choir, returning by popular demand; "Tropicana," negro dance revue, starring Valjoy Beatley; Licia Albanese, popular Metropolitan soprano; Mario Berini, Italian tenor, also from the Metropolitan Opera.

FEATURED WITH CROIR

Lyric tenor soloist James A. Hayes will be featured with the Eugene Cloutier when the famed 80-voice "Singing Ambassadors" arrive here from Oregon to combine with the Arion Male Voice Choir of Victoria in a "Festival of Song" presented by the Greater Victoria Celebrations Association. The concert is being presented on May 31 in the Mc-Street Armoury. Concert chairman is James A. McVie assisted by Thomas Kelway and David Stewart.

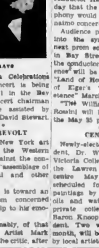

JAMES A. HAYES

WORLD IN REVOLT

Art in Review—A New York art reviewer says that the Western World is in revolt against the concepts of man as an "assemblage of biological, sociological and other functions."

The trend, he says, is toward an exalted neo-impulsism concerned with man's relationship to his emotions.

In the grip, presumably, of that exalted relationship, Artist Mark Rothko, according to the critic, after "fluctuating between surrealism and abstraction, now throws everything overboard and is exploring, environmental, biological and psychological allusions."

Now then: Stripped to the bare basic materials of paint and canvas, he is reduced to an emotional expression of color that doesn't want to be anything but color.

And if color fails him he will only be reduced further to throw overboard.

* * *

STARLIGHT THEATRE

Ralph Magelssen, American baritone, has been engaged to play the leading role in the Victoria Starlight Theatre production of "Song of Norway" this Summer. He has played the role for nine months on tour in the United States and will appear in Memphis in the same role before the Theatre directs to Victoria for the engagement here.

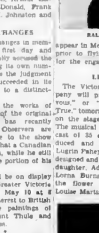

RALPH MAGELSSEN

LIGHT OPERA

The Victoria Light Opera Company will present "Paris Bouquet" tomorrow and Tuesday nights in the Lawrence Harris show at the Gallery of Art. The musical features an all-Victoria cast of 35 and was written, produced and directed by Winifred Lugrin Fraser, local artist, who designed and painted by the author's daughter, Adele Fraser, assisted by Lorna Burns. The role of Manya, the flower girl, is portrayed by Louise Martin, local singer.

Photo by Jones.

LOUISE MARTIN

Scene of the opera is a cafe in Paris where students of all nationalities meet. Part of Mademoiselle Guiseppe, is played by Harold Kerr from Hugh Hayes Cantata, another of the leading roles.

* * *

GUEST STAR

Peggy Packard, who is well known to Victorians as a sculptress, will appear with the "Mesistersingers," male choir in their forthcoming concert May 13 at 8.30 p.m. in Victoria High School.

A soprano of the Wagnerian type she sang in concert engagements in the U.S. before returning to Victoria.

* * *

SYMPHONY TRAVELS

Entire Victoria Symphony Orchestra will journey to Nanaimo, May 16 to take part in Centennial celebrations Thursday. Musical director and conductor Hans Gruber said yesterday that the Beethoven fifth symphony would be featured at the Nanaimo concert.

Audience participation will move into the symphony field at the next prom concert of the orchestra in Bay Street Armoury, May 31. The conductor announced. The audience will be asked to join in the "Land of Hope and Glory" chorus of Egara's "Pomp and Circumstance" March No. 1.

"The William Tell Overture" by Rossini will be another feature on the May 31 prom concert program.

CENTRE PLANS

Newly-elected Arts Centre president, Dr. W. Harry Hickman of Victoria College will officially open the Lawrence Harris show at the Centre May 18. Other shows scheduled for Victoria include paintings by Emily Carr, valuable oils and water colors from local private collections, paintings by Baron Knoop, now a Victoria resident. Two weeks, at least, each month, will be reserved for exhibits by local artists.

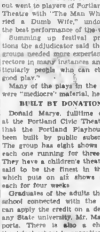

DR. W. HARRY HICKMAN

M. Izard entertainment and program: Kenneth McAllister, publicity and Dr. Hickman, public relations.

* * *

FESTIVAL ENDS

Second annual Victoria Drama festival wound up its session last night with signal success of the week turning out to see performance of three home plays chosen by adjudicator Sidney Risk.

Most of the credit for the turnout went to players of Portland Civic Theatre with "The Man Who Married a Dumb Wife" undoubtedly the best performance of the week.

Summing up festival presentations the adjudicator said that local groups needed more experienced directors in many instances and "particularly people who can choose a good play."

Many of the plays in the festival were "mediocre" material, he stated.

BUILT BY DONATIONS

Donald Marye, fulltime director at the Portland Civic Theatre said that the Portland Playhouse had been built by public subscription. The group has eight shows a year, each one running for three weeks. They have a children's theatre also, said to be the finest in the U.S., which puts on all shows a year, each for four weeks.

Graduates of the adults theatrical school connected with the theatre can apply the credit on a degree at any State university, Mr. Marye reports. There is also a children's theatrical school in operation.

This is second time the Portland players have appeared in Victoria and each time they have "stolen the show."

* * *

CLOSING RECITAL

Closing recital of the Schubert Club ladies' choir will be heard at the Victoria High School, May 10 at 8 p.m.

Assisting artist Lorna Langley, local bargist, will highlight her part of concert program with the Gounod-Ravel's "Introduction et Allegro."

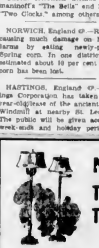

LORNA R. LANGLEY

Pierre Timp, Victoria baritone, will sing a number of lieder in addition to a group of modern semi-popularities.

Choral selections include Rachmaninoff's "The Bells" and Rogers' "Two Clocks," among others.

* * *

NORWICH, England (CP)—Rats are causing much damage on Norfolk farms by eating newly-planted Spring corn. In one district it is estimated about 10 per cent of the corn has been lost.

* * *

HASTINGS, England (CP)—Hastings Corporation has taken a 99-year-lease of the ancient Silver Windmill at nearby St. Leonards. The public will be given access at week-ends and holiday periods.

Central Junior High Plans Concert Program

—Colonist Photo

Idyllic scene above is from "The Princess Marries the Page," feature play on forthcoming concert program of Central Junior High School to be presented in Victoria High School auditorium, May 12 at 8 p.m. "Princess" title is demotion for Bella Lascombe, reeling book. She was recently chosen Victoria May Queen. Page with pips is Cynthia Rose. Play is by poetess Edna St. Vincent Millay. Grade VIII and IX chorus, gymnastic class, folk dancing groups, also appear on program. Forty-piece boys' band from school will play school honor march composed by Bandmaster R. E. Grant. Concert is in aid of student fund for noon hour entertainment.

Drill Team Scores Success

"The famed Victoria Girls' Drill Team has done it again!

For the past three days the group of 80 precision marchers has been attending the annual Apple Blossom Festival at Wenatchee, Wash. Capt. Norman Forster, director and trainer of the team, in a telegram to the Chamber of Commerce here yesterday said "an unprecedented reception" was being accorded the girls.

On Friday the team made six separate appearances, two of them by special request. The latter two consisted of a special performance for the state governor and another before more than 2,000 persons at a grand ball.

Yesterday the Victoria team held an important position in the grand parade of the festival, headed by the state governor and finals of the United States Navy. At noon yesterday the 80 members were special guests of the State of Washington. The team is scheduled to return to Victoria today.

Welcome Seven New Members

Seven new members were welcomed at a meeting of the Ladies' Auxiliary, Victoria Unit No. 12, Army, Navy and Air Force Veterans, at which Mrs. M. Carver presided. The members are Mrs. I. Long, Mrs. M. Lewnds, Mrs. A. Williams, Mrs. M. Denholm, Mrs. L. Rayniard, Mrs. J. Martin and Mrs. C. White.

A rummage sale will be held June 4 at 123 Government Street. All members who have clothing or suitable articles are asked to contact Mrs. M Bennett, B 3200, or leave same at club office.

Hospital visitors for May will be Mrs. I. Dugdale and Mrs. M O'Flynn.

Clear Your Skin

In 7 days, Clearasil Medicated Medicine Medicinally Grind Skin, Pimples, Blackheads, or Red Blotches conditions you. Your money back, though. Clear away acne, stop blemishes, actually bring you a clearer, softer complexion in 7 days. Clearasil is a medicine, not a cosmetic. It kills germs giving skin a fair chance to heal. Clearasil dries the real cause of skin blemishes. Clearasil is a medicine, not a cosmetic. Clearasil dries, and your complexion improves. Ask your druggist for Clearasil today.

Canadians Buy $104,662,000 New Insurance

New ordinary life insurance put in force in Canada during the month of March totaled $104,662,000, it is announced by the Canadian Life Insurance Officers Association.

The figures, compiled by the Life Assurance Agency Management Association, are based on reports from 50-odd British, United States and Canadian companies operating in Canada and include figures for the new tenth province, Newfoundland.

British Columbia's share of the figure was $6,685,000.

PARNBOROUGH, Hampshire, England (CP)—Parents here have given police an undertaking to hand out "on the spot" punishment to children caught damaging allotments.

"Build B.C. Payrolls"

NATURE'S FINEST FOOD

Pacific Evaporated Milk

Plenty of milk is essential to a well balanced diet. In Pacific you'll find an easily digested, economical milk containing the necessary minerals and vitamins for healthy meals. Vacuum packing insures farm freshness.

PACIFIC MILK

Irradiated and Vacuum Packed

G 3331

T'n'T TAXI

2611 GOVERNMENT ST. (At Hillside)

Dear Taxi Pairns

We wish to take this opportunity of advising you that the original partnership of the Capital & City Taxi Taxi has been dissolved and that we, the undersigned carried with Mr. C. H. in lieu of the Capital & City Cabs (Ltd.).

We will be operating as partners in a new firm, the T'n'T Taxi operating from the same location to Fraser & Bay Service Station at 2611 Government St.

Your patronage of the T'n'T Taxi would be appreciated and in return we, as owner-drivers, can assure you the same quick reliable service as in the past.

May we have the pleasure of driving you soon?

Yours Sincerely

TOM TOORO, TT McLEAN,

Owners, T'n'T Taxi

Pleads Guilty to Driving Car While Intoxicated; Sent to Jail

Camille P. Doucet, 926 Humboldt Street, was sentenced to seven days in jail and had his driver's licence suspended for one year by Magistrate H. C. Hall in city police court yesterday when he pleaded guilty to a charge of driving a car while intoxicated.

Magistrate Hall placed Steven Brown, who was found to be in good behavior for one year. He said the probation officer had given a "fair report" on the accused.

THEFT OF BOILER

Harold White, 850 Johnson Street, and Kenneth Alexander, 528 Cormorant Street, were remanded for one week in city police court yesterday when they pleaded guilty to a charge of stealing a boiler from Edmund Lohbrunner, Palmer Road, Saanich, on May 3.

The pair were remanded to next Thursday without plea. The magistrate set bail at $500 each.

The accused were arrested Friday night by Detective Norman Bath and Sgt. Jack Hamilton.

The accused were arrested Doucet, told the court that the accused was driving in an erratic manner on Cook Street at 4.30 a.m. yesterday.

David Berkely Steven, formerly of Cloverdale, was given a suspended sentence at a special sitting of Saanich police court on a charge of carrying a concealed weapon.

RENT a PIANO!

FOR AS LITTLE AS $15.00 Monthly

For this nominal sum you can have a lovely LeSage in your home . . . and if you decide to buy within six months, the rental paid is applied on the purchase price.

SOLE VANCOUVER ISLAND AGENTS FOR HEINTZMAN PIANOS

WELCOME TO VISITING ROTARIANS

Fletchers

MAXWELL MOWERS

Mean Easy-Running, Close-Cutting Efficiency

Richmond-Tye QUALITY "From Your Local Dealer"

There are eight streamlined Maxwell models to choose from, strong, rigid, built to give the lasting service you need . . . rubber-tired and steel-wheel types to choose from.

HICKMAN TYE HARDWARE

QUADRA at YATES

We Have a Good Supply of Mill-End Roofing Paper!

Felt — 2-Ply — 3-Ply

Mineral Surface in Colors

108 Square Feet Per Roll

Suitable For Any Roofing Requirements At a Reasonable Price

For Your Shortage — See Our Surplus

Capital Iron & Metals, Ltd.

1824-1832 Store Street G 2434-G 8441

NEW! TRI-LIGHTS and TORCHERE LAMPS

With Marble Glass Reflectors Brass Mounts Marble Bases or With Onyx and Light Gold Finishes

For the Modern Home Why Not Have a Matching Tri-Light and Torchere Lamp? . . . A Really Beautiful Combination

PRICES

TRI-LIGHT, from $19.95 to $32.50

TORCHERE, from $27.95 to $39.95

• MURPHY ELECTRIC •

Electrical Contractors - Electrical Supplies

764 YATES STREET G 1719

It WON'T SMOKE!

No matter how hard you stoke how hard you blow, your PACIFIC FURNACE won't smoke! That's because it's sealed in steel, positively preventing the escape of fumes . . . so it just CAN'T smoke. Come in and talk over your furnace problems with us.

ASK FOR OUR ILLUSTRATED FOLDER

PACIFIC SHEET METAL WORKS LTD

VICTORIA NANAIMO

AWNINGS

FOR THE HOME, STORE and OFFICE

PLACE YOUR ORDER NOW

Free Estimates Gladly Given

WE MAKE EVERYTHING IN CANVAS

F. Jeune & Bro. Ltd.

570 JOHNSON ST. PHONE G 4633

Don't be "Fagged-out" all day.

Strained tense nerves are often the cause of restless nights. Improper rest, night after night, is quickly followed by loss of appetite, irritability and a tired run-down condition.

For disorders such as these, Milburn's Health and Nerve Pills are highly beneficial. The iron and other ingredients they contain help improve the blood content, stimulate the nervous system, aid digesting, thus helping to promote sleep. Buy it to-day.

Milburn's Health and Nerve Pills

Vancouver Island News

From Colonist Correspondents

HOBBY DEVELOPS INTO PROFITABLE BUSINESS

Reminiscent of Switzerland is this gay collection of brightly-painted miniature windmills, garden furniture, dog houses, bird house and even tiny logging trucks loaded with logs, to be seen by travelers suffering Parksville from south on new highway. Collection was made by H. L. Green and his son in woodcraft shop pictured, and business was purchased recently by L. Morin, standing in doorway. Formerly cooper in Vancouver, Mr. Morin moved to Parksville with his family from Rock Bay, V.I. Mr. Green came from Victoria to Parksville three years ago, started woodcraft as hobby, and later turned it into good business.

Weather Forecasts

West Coast of Vancouver Island—Cloudy. Light winds. Continuing mild.

East Coast of Vancouver Island—Clear, becoming cloudy late evening. Light winds. Little change in temperature.

Hilda Meuffels Named Queen

MAPLE BAY, May 7.—Hilda Meuffels, Cobble Hill, was judged the winner of a beauty and personality contest held at a dance sponsored by the Zenith Club on Friday evening, thereby automatically becoming Cowichan Lumber Queen for 1949. She will be crowned at the Duncan Dominion Day Carnival.

Other contestants, Sonja Westwick, Lake Cowichan; Betty Kral, Youbou; Diane Saunders, Chemainus, and Jean Hamer, Duncan, representing other Cowichan districts, will be her princesses and attendants.

The Eva Judges of the contest, sponsored by the Duncan Dogwoods Chapter, I.O.D.E., headed by Mrs F. Ritchie, regent of the Royal Brite Chapter, I.O.D.E., Victoria, were Mrs. R. J. Clark, Victoria; Mrs. J. Kilner, Malaspina Chapter, I.O.D.E., Nanaimo; Mr. Ritchie, Mr. Clark, and Mr. Kilner, who acted as chairman for the judges.

Prior to the judging and dance the Dogwoods entertained in honor of the judges at a cocktail party at the home of Mrs. H. C. Molyneux, Vista Avenue.

$50,000 Fire Destroys Mill at Campbell River

CAMPBELL RIVER, May 7.—Damage estimated at $50,000 resulted today when fire totally destroyed a lumber mill here owned by Joseph Zanatta.

Believed to have started at about 4.30 p.m., the blaze made rapid headway, and members of the Campbell River Volunteer Fire Brigade could do nothing to save the structure or its machinery.

None of the 20-men, part-time crew were working today, but a mechanic had been working on the mill when the blaze started.

It is thought that a spark may have ignited oil or gasoline under the mill to start the fire.

Only damage to lumber was the scorching of a carload of railway ties, which were moved away by firemen.

Mr. Zanatta announced that the loss was partially covered by insurance, and that he hoped to rebuild in the near future.

Chicago Grain

CHICAGO, May 7 (AP).—Grains slumped toward the close on the Board of Trade today, giving up gains scored in early dealings.

May wheat again acted firmer than the rest of the market, pushing to a new high for the week in early dealings. At that point, however, a large southwestern commission house sold a fair quantity of these contracts and the price declined.

Wheat closed 2 to 2 1-8 lower, corn was 3-4 to 1 1-2 lower, oats were 1-4 to 1 cent lower, rye was 3-4 to 1 cent lower, and soybeans were 1 1-2 lower to 1-4 higher.

	OPE.	A	Hamilton	Lod.	
Wheat—	Yesty.	Tdy.	Low	Close	
May	2.24	2.26	2.24	2.25½	
July	2.24½	2.26	2.24½	2.25½	
Sept.	2.24½	2.26	2.24½	2.25½	
Dec.	2.24½	2.26	2.24½	2.25½	
Corn—					
May	1.51½	1.52	1.51½	1.51½	
July	1.51½	1.52	1.51½	1.51½	
Sept.	1.51½	1.52	1.51½	1.51½	
Dec.	1.51½	1.52	1.51½	1.51½	
Oats—					
May	.74½	.74½	.74½	.74½	
July	.74½	.74½	.74½	.74½	
Sept.	.74½	.74½	.74½	.74½	
Dec.	.74½	.74½	.74½	.74½	

TEMPERATURE & FACTOR

Water temperatures of the Bay of Fundy are a controlling factor in the remarkable yearly fluctuation in stalling catches.

Esplanade Dedication Set May 21

QUALICUM BEACH, May 7.—The Memorial Esplanade is to be opened with dedicatory ceremonies on Tuesday, May 24, at 11 a.m. All local organizations and the general public will be invited to attend the dedication service.

* * *

Thursday, May 19, has been set for the visit of a veterans' affairs official to this district. The official party consists of B. K. Mayne, assistant to O. R. Sedger, pensions advocate, J. O. McKay, officer in charge of replacement credits; and R. J. Gauvreau, senior clerk in charge of treatment administration.

* * *

Alfred Holmes of Little Qualicum, student at the Qualicum Beach High School, won the decision of the judges in the recent finals of the public-speaking contest sponsored by the Knights of Pythias. His opponent was Miss June Raynor of Port Alberni. Judges were P. Paulding, well-known public-speaking instructor of Victoria; O. A. Buck, of Nanaimo, and Dr T. W. Sutherland, of Parksville. Alfred Holmes will go to Vernon to compete in the provincial finals on May 17, the winner of which will go on to the sectional finals covering British Columbia, Oregon, coasts, to Saskatchewan, the Dakotas and Wyoming.

Lake Hill C.W.L. Holds Successful Anniversary Tea

A successful anniversary tea, sponsored by the Lake Hill Catholic Women's League, and convened by Mrs. H. Smith was held in the Lake Hill Community Hall.

Reverend Fathers O'Toole and Perrar, from Port Townsend, Wash, and Rev. Father Kennedy, Langford, were among the many guests welcomed by the president, Mrs. J. Dobbs, assisted by Mrs. M. Houston. Refreshments were served by the League members, assisted by the young people of the Sacred Heart Parish and C.T.O. Mrs J. O. O'Connell and Mrs P. Hanley presided at the tea urns.

SET CONVENTION

PORT ALBERNI, May 7.—A liberal nomination convention will be held here on May 14.

WISBECH, Cambridgeshire, England (CP).—The council heating committee held applicants for municipal houses that "willingness to take in lodgers will count in their favor".

Duncan District News

DUNCAN, May 7.—Nomination for the Nanaimo Federal Constituency by the Progressive Conservative Association, will be held in the K.P. Hall, Duncan, on Saturday May 14. It is expected the sitting member, Maj.-Gen. G. R. Pearkes, V.C., will be the unanimous choice.

* * *

First drama festival to be held in the City of Duncan took place on Thursday and Friday evenings. Film plays were presented, Mrs Eleanor Hewitt of Victoria acting as adjudicator. Queen Margaret's School gymnasium, where the show was held, was filled with a large and appreciative audience. Mayor J. C. Wragg was the chairman on Thursday evening and J. Long school board chairman in the chair on Friday. The Department of Education was sponsor of the festival.

* * *

Duncan Lodge Loyal Order of Moose, installed its officers for the coming year in an impressive ceremony last Friday evening in the K.P. Hall. Inducted were: S. Clark, governor; D. Campbell, junior governor; M. Major, prelate; J. Sedgewick, past governor; S. Kenyon, secretary; W. Anderson, treasurer; W. Dodsworth, sergeant-at-arms; Dean Ostis, inner guard; John Nick, outer guard. A banquet was served under the supervision of Mrs. A. O. Evans.

* * *

Premier Byron B. Johnson will speak at the Agricultural Hall, Duncan, on Thursday, May 12, on behalf of Andrew Whitaker, Coalition candidate. This will be the Premier's first public appearance here since he took office.

Building permits for the month of April for this area were pretty much normal. The City of Duncan showed permits of $35,100, while North Cowichan's total was $30,550.

* * *

Frank Walker caught an 11-foot octopus in the waters of Maple Bay this week. He gaffed the creature and after landing it brought it into Duncan where he is reported to have sold it to the local Indians.

Back Mowat As Nominee

PORT ALBERNI, May 7.—Jamie Mowat, M.L.A., sitting member for Alberni riding was given an unanimous endorsation for the nomination by the newly formed Unitarian Liberal Association at a meeting held here this week. They also endorsed the Coalition Government and elected Premier Byron Johnson honorary president of the new association.

Island Indians Take Interest In First Vote

PORT ALBERNI, May 7.—Close to 700 Indians on the West Coast of Vancouver Island will take part in the provincial elections on June 15.

Registration was almost solid and the different bands spread from Fortune to Kyuquot are taking a very deep interest in this, their first vote. They thoroughly realize the importance of the franchise, and between now and election many powwows will take place.

Calgary Native Dies at Nanaimo

NANAIMO, May 7.—Edward Newcombe McIntyre, 38, electrical contractor who came to Vancouver Island recently to work at Lake Cowichan, died in Nanaimo Hospital on Friday.

He was born in Calgary and was living at Surrey, near Vancouver. He held membership in the Canadian Legion, Cloverdale Branch, and Army, Navy and Air Force Veterans of Canada, New Westminster.

He served with the Canadian Scottish and Irish Fusiliers in the last war. He is survived by his widow Muriel; two brothers, Frank, Trail; James, Vancouver; one sister, Mrs Bruce Cauley, Cultus Lake. The body now at Chapel Chapel here, will be forwarded to the Mainland for burial.

Mrs. S. Shepard, Pioneer, Dies

LADYSMITH, May 7.—Funeral services for Mrs. Sarah Shepard, 90 who died in Ladysmith General Hospital Thursday night, will be held at St. John's Anglican Church here Monday at 2.30 p.m. Rev. W. J. Greenhalgh will officiate.

Born in Sunderland, England, Mrs Shepard came to Toronto in 1867 and travelled to Victoria in 1890 settling in Ladysmith one year later one of the pioneers.

Mrs Shepard was keenly interested in church and community activities.

Only surviving relatives in Canada are one nephew and two nieces, Edith Nairn and Mrs. Mary Grody both of Ladysmith and Mrs Elizabeth Nairn, West Vancouver. A sister, Mrs. Catherine Parker lives in England.

Vancouver Man Dies at Langford

Armand Roechlet of Vancouver dropped dead at Langford Friday afternoon, according to British Columbia Police.

He worked for the Northern Construction Company, and his wife resides at 827 East Pender Street, Vancouver.

CINDERS for DRIVEWAYS
FILL EVE.
EMPIRE WOOD CO.
1179 Fosbery Ave. Phone-B-2424
DELIVERED PROMPTLY
—$1.50 per yard—

NOW—YOUR CHOICE
in Two Great New
HOOVER
Cleaners
The Hoover Tripple-Action Cleaner with exclusive "Positive Agitation" for beaty ... as it sweeps ... as it cleans! It cleans cleaner, faster, more efficiently. Keeps your rugs clean and prolongs their life. Cleaning soon pays for itself.
$69.50
Complete With Polisher
The "NEW Million" Cylinder Cleaner. It cleans by powerful suction. New idea for dirt removal—the Dirt Eraser. It can hardly move much the dirt or the rug, but press for release and dirt vanishes out. No stooping to attach the cleaning tools. Handle on top, handle on end make it easy to carry and move. Complete with cleaning tools, including Mechanized and sparkle
Come in today and see the great new Hoover Cleaners or phone for a home demonstration.
2 Models to Choose From
$7.50 and $94.50
CONVENIENT TERMS ARRANGED
BAY Hoovers, Third Floor
Hudson's Bay Company
INCORPORATED 2ND MAY 1670.

Keep your Hoover running efficiently!
Genuine HOOVER SERVICE
Let Hoover factory-trained experts check and service your Hoover Cleaner
For a complete, this 3-step-over Hoover 3-POINT SERVICE!
1. MOTOR cleaned, lubricated, and performance tested.
2. BRUSHES or WORK ROLL cleaned, lubricated.
3. SET completely inspected.
4. CORD carefully inspected.
5. CLEANING TOOLS inspected.
6. ATTACHMENTS inspected.
7. CLEANING EFFICIENCY restored.
8. WORK GUARANTEED for one year.
Phone E 7111
BAY Hoovers, Third Floor
Hudson's Bay Company
INCORPORATED 2ND MAY 1670

The BAY—As Near As The 'Phone in Your Home—Call E7111 or Write Our Personal Shopper

The BAY

Store Hours:
9 a.m. to 5 p.m.
Wednesday:
9 a.m. to 12 Noon

Visiting Rotarians
Welcome to Victoria . . . hope you have a wonderful visit! You'll find a warm welcome awaiting you at The BAY too . . . as well as big selections of those gifts for the folks back home!

Special! PRINTED LINOLEUM
Reg. 65c Sq. Yd., Sale Priced Monday!
59c
Heavy felt base printed lino in choice of green, tan, rose grounds with block patterns. 6 feet wide, special per square yard
BAY Floor Coverings, Fourth Floor

Special! SNYDER SIX-PIECE ENSEMBLE
Regular $198
Save 38.50 on This Modern Living-Room Sectional Ensemble
159.50
15.95 places it in your home. Balance, plus small carrying charge, in equal monthly payments.
By far the most space-saving furniture for the small modern home or apartment . . . all at a low sale price! Arrange it to fit your room and your mood! Four upholstered pieces in new plain shades of ash rose, grey, green, red and chartreuse . . . plus 2 matching end tables. A whole ensemble for only 159.50.
BAY Furniture, Fourth Floor

Business Girls' Noon Hour
12:30 to 2 o'Clock Feature
NYLON PANTIES by Holeproof
Whisk through suds in a jiffy, dry nearly as quick, wear twice as long! Elastic leg brief style with applique elastic waistband. Choice of pink, blue, white, small, mediums and large sizes.
Pair 1.98
BAY Lingerie, Second Floor

Clearance! Chesterfield Suites
Smartly Styled, Well Constructed . . . Priced to Save You Many Dollars!
Regular 149.50 Three-Piece Chesterfield Suites
Save $40! Comfortable chesterfield and chair with matching pull-up chair. Each piece sturdily constructed and upholstered in warm, rich wine damask. A real saving at 109.50
Regular 169.50 Chesterfield and Two Chairs
Save $50! Made to last for years with each piece entirely spring-filled! Full-size chesterfield and two large chairs in rose, wine or blue velour and damask. 119.50
Regular 169.50 Four-Piece Bedroom Suites
Save $50! Large chiffonier, vanity with plate-glass mirror, padded bench and full-size bed. Sturdily constructed and finished in genuine walnut veneer. 119.50
BAY Furniture, Fourth Floor

Your FURS Receive the Best Care and Protection in Our Dowfume Fur Storage Vaults
Phone E 7111
Hudson's Bay Company

The BAY — Your Friendly Store — Guarantees 100% Satisfaction With Every Purchase

Glad It Happened

* * * * * *

A Short-Short Story

By RICHARD H. WILKINSON

"THERE are some things," said the girl, "that money can't buy."

Paul stared at her, conscious of a sinking sensation inside of him. There it was again. That damnable reference to his money, the implication that he measured all things, even human emotions, with dollars and cents.

The girl tugged on her bathing cap. Paul said: "I'm sorry. My reputation has apparently preceded me."

He had arrived at the hotel that morning. He hadn't met or talked with a soul save middle-aged and portly Henry Van Sayre, whose invention he had come down to investigate. Completing his business with Van Sayre, he had walked down to the beach and saw the girl with the ash-colored hair. He had only meant to be friendly.

"It has," said the girl, tartly. "It's hard to believe that any man, even a dumb rich one, would think he could exalt himself in the eyes of a girl simply by agreeing to finance her uncle's worthless invention. Some girls still do have pride, you know."

She turned abruptly, heading for the water. Paul, his eyes wide, watched her wade in, dive gracefully through a breaking wave, and

EVEN RICH MEN have their pride

strike out for the float. His mouth closed firmly. A cold hardness came into his eyes. There was a determination in his stride as he hurried back toward the hotel.

Portly Henry Van Sayre was confidently musing over the pleasantries that the royalties on his invention would buy when the door opened and his benefactor strode inside. Henry did not like the expression in his benefactor's eyes. Too often he had seen such an expression before—in the eyes of other possible invention-financiers.

"I'm retracting my offer," Paul said abruptly. "I'm no longer interested in you or your bright ideas. Especially am I not interested in any ash-colored haired nieces you might have."

Digesting her bright red bathing cap as she headed back toward the hotel, Janice Van Sayre thought idly: "He was nice though. What a pity he tried to buy my interest. Oh, why do men have to be millionaires with such ideas, and why did I have to have an uncle who invents silly things that nobody ever can use?"

She was in a strangely depressed mood as she mounted the veranda steps. The mood vanished at sight of Uncle Henry bearing down on her from the lobby entrance. She knew the signs. This time she was in for it and in for it plenty.

"You idiot! Paul Thompson didn't even know I had a niece!"

"Now, Uncle, you can't make me believe that. It isn't the first time you've used me to promote interest among your prospects."

"You've ruined my chances twice before because of your so-called pride. This time you've made a fool of yourself. Thompson and I had been corresponding for weeks. He wanted that gadget of mine. He arrived this morning unexpectedly. How could he know I had a niece? If you don't believe me, I'll show you our correspondence."

Janice sat down. She felt she would have fallen if she didn't. Her uncle was telling the truth. He had never lied to her. Actually, he had previously always admitted his artifice. She felt humiliated and cheap and altogether foolish. There was only one thing to do.

Twenty minutes later, attractively dressed Janice informed the desk clerk that she'd like to speak to Paul Thomson on a room phone.

"Mr Thompson left a half hour ago."

Janice felt defeat, and defeat gave her a desperate, guilty sensation.

"Where can I reach him? He must have left a forwarding address."

The room clerk shook his head. "Mr Thomas always has his mail forwarded to his New York office. His secretary handles it."

Janice bit her lip. It wasn't as easy as she hoped. Still, any way, it would prove the sincerity of her purpose, if she were put to some trouble. She dialed Paul Thompson's office on long distance. A woman answered. Mr. Brown, Mr. Thompson's secretary had gone to Ocean Bliss for the week-end. No, she didn't know where Mr. Thompson could be reached.

Janice hurried from the hotel. The regular afternoon amphibian was just about to take off for Ocean Bliss. There was one seat left. She reached the resort at 4 p.m., spent an hour locating Mr. Brown, only to learn that he hadn't the faintest idea where Paul Thompson was.

Depressed, Janice returned by train. Now the sense of defeat was overpowering. She would never, she knew, have any peace of mind until she had accomplished her purpose. Tomorrow she would call New York again. She would call every day until she was able to locate Paul Thompson.

After dinner she went down to the beach, feeling unhappy and remorseful. A figure came toward her. "Well, Miss Money Maker!"

She gasped. Hot anger surged inside of her. She suppressed the impulse to retort.

"You're here! I've gone to no end of trouble to locate you. I want to apologize. I'm really sorry. I didn't know that—that—"

"That I wasn't aware your uncle had a beautiful niece?"

She waited. He said: "Let's forget it. I understand. Even rich men have pride. That's why I left so impulsively. When I cooled off, I saw your points and came back. I—wanted to apologize."

They looked at each other, there in the moonlight, and suddenly both were glad it had happened. Uncle Henry figured not at all in the new thing that each had found.

"STAMP PACKET"

Not content with the storm of protest over the issue of the absurdly high values of the Silver Wedding issue and the disrepute into which it tends to throw the Empire stamps, the further announcement of a set of four stamps on October 10, 2½d, 3d, 6d and 1/- to celebrate the 75th anniversary of the Universal Postal Union, confirmed at the Berne Convention on July 1, 1875, is being roundly condemned by all Philatelic Journals, both literary and trade. Although limited to a top value of 1/-, the set complete from Britain and its Crown Colonies and Agencies, will have a face value in excess of £6 or rather more than the collector of small means will be able to assume. It is also felt that it is purely an excuse to milk collectors of a further contribution to the Government's revenue and that the issue might have been postponed until the centenary was reached when there would have been a really legitimate reason for its being issued.

* * *

Australia's new 3s stamp just recently issued, is one of the finest designs issued for some time, both with regard to color and production.

AUSTRALIA

Printed in carmine and yellow water-marked paper, it may possibly appear also on the water-marked as both papers were recently advised by the Australian postal authorities accordingly to which paper there was a sufficient supply. It was also found that the unwatermarked paper gave the best printing results. Although Rhodesian stamps of 1896-97 issues projected or which have just made their appearance, are 2 hues, colored stamps from Fiji, a 1/2d orange and green and £1 blue and sherry red: a striking set of four stamps from Bahawalpur (listed under Pakistan also), showing two botanical designs, a bridge and a Bahiwal bull, all being bicolored and the face value slightly under a dime, good news for many. Another projected issue is from St. Lucia, values from 1 cent to $4.80 and consisting of 14 values, while South Africa announces that a 1½d stamp will be issued on May 1 to commemorate the 100th anniversary of the arrival of the first British settlers in Natal, and will be on sale for two months only.

* * *

The first of the new crop of United States stamps are now arriving on mail to Victoria, the 3c Minnesota Territorial Centenary showing a Red River cart, and the 3c Puerto Rico recently for 1st day use on April 27. So far, according to official statement of the Postmaster General, only five stamps have been authorized to date, these including the 4c Airmail card and the 6c Airmail stamp. But he states, there are 40 more under consideration by the Senate, some of which will no doubt be sanctioned, despite the P.M.G.'s wish to keep them down to a mere dozen. In the list of those, one or two new suggestions have cropped up besides the Angora goat. One is the National Safety Against Traffic and Other Accident Hazards; Lake Washington Floating Bridge and another for Booth Tarkington.

—Canadian Pacific Railway Photo.

HIGH AND DRY is this old stern wheeler Alaska—which is Alaska spelled backwards—a reminder of the stirring days of the Far North territories of Yukon and Alaska. This queer of her dry photographed at Whitehorse plied the rivers of the interior in Summer and, with the freeze-up gave way to the dog teams for Winter travel. From its mouth to the head of the Nisutlin River the Yukon River is 1,765 miles long, of which 655 miles are in the Yukon.

Courthouse At Victoria Open 1889

The present Victoria court house, opened in 1889, occupies the site of Victoria's first jail. It was bounded on the east by a fenced yard, in which the gallows were erected. Executed criminals were buried on the spot, and undoubtedly lie there today outside the sheriff's office.

A second jail was built on the rocky heights of Topaz Park. Opened in May, 1886, it was destroyed by fire in 1912. The foundations and entrance steps still remain. Executed criminals were buried at the foot of the hill. Today the parallel outlines of three graves are to be seen, mostly overgrown with brush.

The Topaz Avenue jail was succeeded by the building at Colquitz now known as the Wilkinson Road Mental Home. It was opened in November, 1914. Only one execution was carried out there, and interment was made elsewhere. Under the Penal Code executed criminals must be buried within jail precincts, but there is a clause under which, by order in council, burials may be directed elsewhere.

The Daily Colonist. Magazine

(ESTABLISHED 1858)

VICTORIA, B.C., SUNDAY, MAY 8, 1949

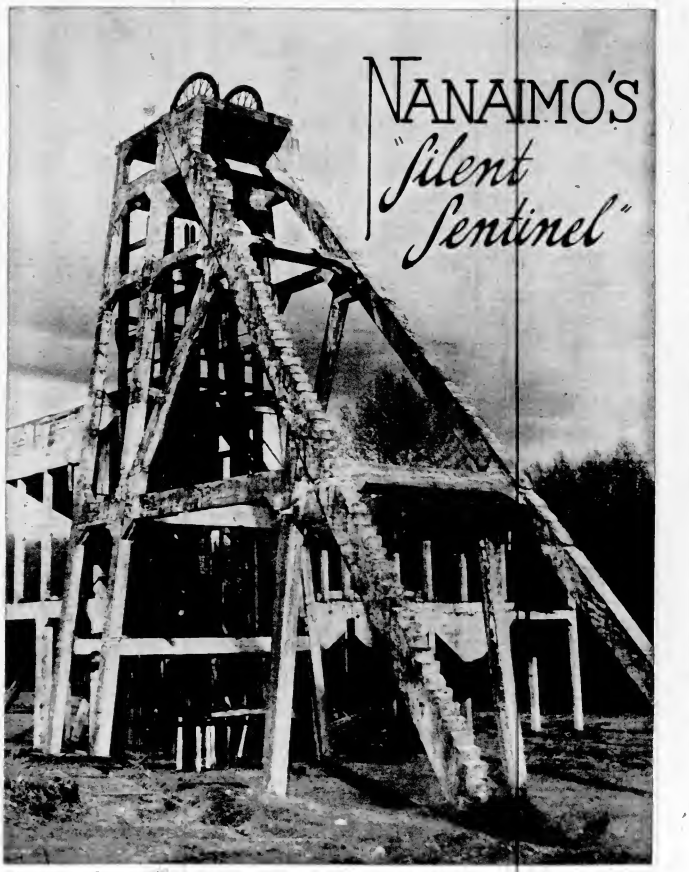

Monument to a Forgotten Mine —Colonist Photo.

Hobbies Are Good for You

Victorians Find Time Well Spent

By GORDON FORBES
Colonist Staff Writer

WHEN a news reporter has difficulty in "opening up" a person he interviews, he often resorts to talking about anything but what he really wants for a story.

Adopting this procedure, the reporter finds that most men are interested in other things than what they pursue from nine to five. Victoria citizens are no different from any others. They may spend their recreation hours golfing, stamp collecting, raising canaries, cycling, or a hundred other pursuits. The list is long and some men pursue the strangest hobbies.

William C. Kelsey, Hamlich counsellor, who makes a hobby of selling man who have reached the age of three score and ten, "Would you live your life all over again?" The reply, 99 times out of 100, he says, is an emphatic "No."

Counsellor Kersey keeps a file of the replies he has received over the years.

DOCTOR—MACHINIST

Dr. Thomas Miller, a Victoria surgeon, has a hobby very remote from his profession. He has a well-equipped machine shop in the basement of his living Road home. He keeps the family well supplied with numerous useful articles. His latest hobbyist is a smart coffee table. "Saves me going down town to buy one," Dr. Miller explains jocularly.

He contends the many retired men are going to seed simply because they don't have enough to occupy their minds.

"Lots of retired business men aren't wearing out, they are rusting out. They need a hobby, more interests."

So, take it from a doctor, hobbies are a good thing.

You would not expect a high police official to be interested in cutting. Victoria's Deputy Chief John Blackstock is president of the Victoria Roller Coaster Club. Such talking concerns to him, and you're in for a lengthy discussion.

Table tennis and chrysanthemums are things you would hardly expect a veteran detective to be interested in. However, Det.-Sgt. Henry P. Jervis is always willing to wager a dime on a table tennis game, and those who have taken him up have found the jovial detective a mighty man with a tennis bat. He is proud of his "mums, and also has a handsome stamp collection.

When Henry Law, former accountant-secretary of the Canadian Board of Commerce main branch, wasn't concentrating on finance, the chances are he was thinking about old paintings. Now retired, Mr. Law spends a good deal of his leisure time with his paints.

Although having little time for it, now Dr. John M. Ewing, principal of Victoria College, is a chess expert—in fact, he was British Columbia chess champion seven times, the first in 1916.

Photo of champions, Arthur J Patton, city solicitor, doesn't always have a golf ball on his mind. The solicitor happens to be a top-notch lawn bowler and has been city champion.

Then, of course, there's another local doctor who has a hobby one wouldn't expect. Dr. Hermann Robertson is a fine organist.

ALL FOR PLEASURE

R. H. Pooley, former attorney-general, takes pride in his jonquil perennials and dahlias. James H. Beatty, managing director of the Sproat-Shaw School, resides a fine trumpet. W. Lloyd Morgan, former city alderman, grows the only black walnuts in the province at Cowichan. Jack Rogers, retired executive-inspector, collects stamps. Clifford L. Matell, electrical foreman at H.M.C. Dockyard, built his own television set. Aubrey H. C. James, internal auditor at Esquimalt, H.M.C. Dockyard, is keen on cribbage and billiards, and Ed. H. B. Digson collects old arrowheads and guns.

Justice A. D. MacDonald may not be making a legal notation when seen writing during a trial. He has a basket of jotting down particularly apt sayings and entering them in a book. He also collects ancient legal books.

HORSEMAN—GOLFER

Major-General G. R. Pearkes, V.C., M.P., is an enthusiastic horseman, and regrets his arduous duties prevent him from doing more riding. Former Premier John Hart is a familiar figure around the local golf courses, and is an ardent fly fisherman. Mayor Percy E George as a skilful cabinet maker and takes a great pride in his garden.

Clarence R. D. Perrin, city photographer, Department of Trade and Industry, likes nothing better than to get behind a set of drums. He is also an amateur radio fan. Frank Hunter, city clerk, collects old stamps and prepares for the 1951 show, and takes pleasure in long hikes. Burt Butler, insurance salesman, is equally as well known in sport circles. Golf, fishing and Warby reaching take up his spare time. Gordon Cameron, city lawyer, is a member of the Victoria Club of Canada, and anytime he's not in the city he's a mere ten hours from his Lake Cowichan hobby.

The dictionary defines a hobby as a subject or pursuit in which a person takes extravagant or permanent interest." There is no doubt that men's hobbies don't always meet with the approval of the more family, but it is generally conceded that a hobby is a good thing for the modern-day male. For a man who works under high tension, the doctors in the country agree, but a hobby of an outside interest is the finest tonic available.

DR. THOMAS MILLER believes a hobby is a good thing for the modern male. "Too many retired businessmen are rusting out. They need more interest," says Dr. Miller, whose hobby is his machine shop on the basement of his home.

DEPUTY POLICE CHIEF John Blackstock manages to find time for his hobby, roller coasters. He is president of the Victoria Roller Coaster Club.

Sitting on the Fence

By Nathaniel Gubbins

"THAT nice Mr. Robin's flown to Paris for Easter," said the Sparrow's wife, busy with her tiny bit of knitting.

"By himself?" asked the Sparrow.

"Of course not," said his wife. "Fancy."

"Why fancy?"

"He wouldn't think of going to a place like Paris without his wife."

"He probably thinks about it, but never goes," said the Sparrow.

"I'm happy where by myself," said his wife. "The Robins are devoted to each other."

"He won't be so devoted when he gets to Paris."

"They're devoted that he's miserable even when she visits her mother for a week-end."

"He's be more miserable if he went too."

"That's where you're wrong again. He's devoted to her mother."

"But she goes to Paris with them?" asked the Sparrow.

"She has," said his wife.

"In military circles I believe it would be known as doubling the guard."

"I don't know anything about military circles. All I know is that Mr. Robin can afford to take his wife and her mother to Paris and we can't afford to go anywhere."

"I can't afford to take anybody anywhere at only times when I spend all my money at the Tree Tops Club," said the Sparrow.

THIS WEEK'S COVER

Abandoned mines and mine superstructures are all that's left as monuments of the once fabulous wealth of the Nanaimo area coal mines. The cover of last a January issue started a development that ran its course through the years and now production has run millions of tons, and the employment of thousands of miners. Today the mines are but ghosts of the past as this week's cover, an abandoned superstructure in the area, shows. Photo, and those on pages 4 and 7, are by Bud Kneenan, Colonist Staff Photographer.

"That's what I mean," said his wife.

"I know you did," said the Sparrow. "So I thought I'd say it first."

"I think it's a shame you can't take mother and me away for Easter because you spend all your money in that awful club, ruining your health and everything."

"If saving money on Scotch means taking your mother to Paris I'll drink myself to death," said the Sparrow, flying straight to the Other Sparrow's nest.

"Hiya Supercoin," said the Sparrow. "Thinky for Sugar-daddies?"

"I'm not sure that it's a compliment to call me Easter Bunny count," said the Other Sparrow. "And don't give me that baby talk."

"How about Paris in the Spring?" asked the Sparrow. "Paris in the Spring. The Seine in Boulogne, Montparnasse, The Tuileries, Canaletto, French bread. Vin blanc. Vin rouge. Oh, la la. Hotchs, hotchs."

"Wish you?" asked the Other Sparrow.

"Who else?"

"Do we fly under our own steam or show away in the plane?"

"We show away in the plane and arrive in time for lunch, Canaletto, French bread. Vin blanc. Vin rouge."

"Oh, la la. Hotchs, hotchs," said the Other Sparrow.

AWFUL CHILD WANTS TO PAY

"In it right that foreign visitors can have free dentistry at your expense?"

"Any dental surgeon will tell you there's nothing in this any foreign visitor, or any member of foreign visitors, having free dentistry for the asking."

"What do the free dentistry cost you?"

"Five guineas a set."

"Suppose 10,000 toothless Frenchmen come over here for free dentures. What would that cost you?"

"A hundred thousand guineas."

"Have you as much money as that?"

"No."

"Well, who would pay?"

"Mr. Blandsucker, the income tax collector, who owes money from other people's pay packets."

"To buy false teeth for foreigners?"

"Purely."

"Then Blandsucker open people's pay packets before they get them?"

"Yes."

"And taken what he likes?"

"Practically."

"Does he spend all Friday night doing it?"

"Probably."

"If he's a thief, why don't they send him to prison?"

"He's a legalized thief."

"But he could send you to prison for not letting him steal your money?"

"Yes."

"When you haven't stolen anything?"

"That's right."

"Do you buy wigs for foreigners, too?"

"I expect so."

"What do wigs cost?"

"About twenty-five guineas."

"Is it right that anybody is entitled to free wigs, one for weekdays and one for Sundays?"

"I believe so."

"Do all foreign visitors are entitled to free wigs they can have free each?"

"Naturally."

"Suppose 10,000 bald Frenchmen come over. What would that cost?"

"At fifty guineas per head, 500,000."

"And if they were toothless as well as bald?"

"1,000,000."

"Perhaps bald and toothless Germans will come over, too."

"Perhaps."

"And Italians and Russians?"

"Probably."

"How many Russians are there?"

"About 200,000,000."

"If they were all bald and toothless and all came over here, what would that cost?"

"It is unlikely that they are all bald and toothless. It is also unlikely that they will all come over here."

"But suppose they did?"

"If they all came over here and they all had a set of free dentures and free wigs it would cost the British taxpayer roughly £13,000,000,000."

"What about the Chinese?"

"Going back to the Chinese question."

"How many Chinese are there?"

"About 400,000,000."

"So if they all came over here . . . ."

"And they were all bald and toothless . . . ."

"It would cost, what?"

"Roughly £20,000,000,000."

"When do sweets come off the ration?"

"Sweets after Easter."

"Well, can I have my pocket money now so that I can save up for it?"

UPSIDE

A further peep behind the iron curtain reveals that the boys in the Kremlin are now translating and re-writing the poems of the world, claiming all the best to be Russian.

Therefore, your Uncle Nat offers you "Tinky," by Budyardoff Kipling-ovich.

If you can keep your head when all about you
Are losing theirs and being strung up, too,
If you can dodge the purge when all men dodge you
And see that they are purged instead of you,
If you can wait and not be tired by waiting
And hear the truth, but twist it into lies,
And being hated, don't give way to hating
But hang them off with friendship in your eyes,
If you can talk to crowds with nerve-raising virtue
Dressing what is called the common stock,
If neither hopes nor fears bother dozing you
Unless you let them know too much,
If you can fill the unforgiving minute
With every dirty trick brought to touch,
Yours is the earth and everything that is in it,
And which is more—you'll be a commissar, my son.

—London Express Service

Today's Garden-Graph

Guard Plants Against Underworld

UNDERWORLD enemies of young plants include cutworms, wireworms, root maggots and other insect denizens of the sub-soil in the home garden.

Cutworms prey on young cabbage plants, chewing through the stems of the seedling plants just at the surface of the soil, or slightly below, as illustrated in the accompanying Garden-Graph.

One defense against cutworms is to place paper collars around the young plants, as illustrated. The collar can be made of heavy brown wrapping paper. The paper should be cut four inches wide and the desired length, about 10 inches making a paper lengthy circle. After a plant is set in it is easy to sink the paper collar into the ground the desired depth. Let the collar also extend an inch or so above the soil, as illustrated.

Wireworms are frequently found in light soils. If young vegetable plants, especially corn, begin to look sickly, it will pay to do some underground investigating. When the ailing plants have been dug it will often be found that wireworms have devoured part of the roots.

Trapping is an effective way to foil wireworms. Place small pieces of carrot two inches deep in the soil, and a foot apart in areas where wireworms are known to be working. Have the pieces of carrot spitted on a small stick so they can be easily pulled up. The wireworms will be found to be clinging to the pieces of carrot. They can be dropped into a can of kerosene or otherwise destroyed.

Root maggots may sometimes be reckoned with in certain soils. One method of guarding against them is to place a square of tarred paper around the stems of young plants. The tar will keep away the flies which breed the maggots.

Control of Disease and Protection

For Late Blight of Potatoes

By E. R. BEWELL, B.S.A.

CONSIDERABLE loss in the potato crops of British Columbia in 1948 was caused by late blight. This is the same disease that brought about a famine in Ireland in 1845-46. They did not know what caused the blight, nor had they any knowledge of a control for it at that time. Much later it was discovered that the Bordeaux spray if applied efficiently would control the disease or protect the plants against infection.

The situation in Ireland in 1846 was very serious. A famine had fallen on the land because of the failure of the potato crop. This resulted in a repeal of the Corn Laws.

All grains are classed as corn and come under the Corn Laws, so that cheap grains were imported from America free of duty.

CONTROL MATERIAL

In trying to discover a control for late blight various materials were tried out. Bordeaux 4-4-40, a mixture of bluestone and burned lime was experimented with and found to give good results when thoroughly applied. The leaves need to be covered on both sides to get good protection. It is satisfactory when applied with a good sprayer that can give a pressure of from 250 to 600 pounds which forces the spray up into a fine mist. The Bordeaux mixture is also quite satisfactory and is used extensively in Ireland. Bordeaux is made with bluestone, washing soda and water. 4-4-40 gals. There are several commercial products on the market now which are easier to prepare and use.

The old saker. "An ounce of prevention is worth more than a pound of cure" applies to potato growing. Spraying to protect the crop is a perfect example of this.

There are other methods of protection which can be taken immediately when will reduce loss or do some cases prevent it altogether. This has been found in Maine that practically all infection which may develop into an infection starts from plants which have grown from tubers thrown out on the ground from pig pens, root houses, stables, etc. Late blight spores develop on these tubers, get on the leaves and mature and then are blown with the wind. An experimental attempt was made to create an epidemic by planting tubers ten per cent affected by late blight but they were unable to get infection in the field where the plants were completely covered with mulch. Other organisms in the soil destroy the late blight so that no damage results. Thorough sanitation is must in reducing danger of tuber-rot to a minimum.

RESISTANT VARIETY

Another point which can be made to good advantage is to use only varieties that are immune or resistant to the disease. There are several new varieties that are claimed but very few are available. However, a few of the older varieties available that are quite resistant to late blight. The Great Scot is one of these. For the small grower it is the best variety available. In 1948 it proved to be quite resistant to this disease and gave excellent yields. It is a good keeper and of good quality. The Sebago is also resistant to late blight. It is a good yielder, but does not keep good and the quality is only fair. A new variety which should be in good supply in a few years is the Chinook. It is quite resistant to late blight. It is a good yielder, a good keeper and of good quality, but it is a very late or late season variety.

In summary late blight can be controlled by a planting resistant varieties, by careful sanitation practice, not leaving any tubers lying around to grow and spread the spores from the old set-up tuber, and by practicing thorough spraying.

Useful Hints for Gardeners

When planting lilies of the Nerine kind, be sure to put them in well drained soil and in a fairly sandy not entirely exposed to the full sun.

Now is the time to get the seeds of Radishes and Lettuce sown thinly in drills with beets, carrots or parsnips as they come up quickly and break the surface for the other seedlings to grow through.

Perennials such as asters and chrysanthemums which flower late in the season can be divided in the spring.

With fine seeds such as petunias, alcelaria and agerratum. It is advisable to use the top inch of soil as well as the soil used in cover the seed. In the case of larger seed this precaution is not necessary.

Hardy Chrysanthemums Are Not Hard to Grow

HARDY chrysanthemums thrive in sunny sections of Canada. They produce a wealth of bloom during the Autumn months after most garden flowers have been destroyed by early frosts. Experience at the Dominion Experimental Station, Summerland, B.C., says J. R. Peete, shows that the culture of chrysanthemums is simple—plenty of sunshine, an adequate supply of plant food and moisture, division of the plants each Spring and perhaps most important of good drainage.

The chrysanthemum is a short-loving plant. Given plenty of water it will thrive in the hottest location. Under shady conditions the plants tend to grow tall and flimsy. Excellent blooms can be secured from plants set in any good garden soil.

START NEW PLANTS

With most varieties best results are obtained by starting new plants each Spring. Plants May be old plants have usually sent out a number of tiny shoots at the base of which a few small roots have developed. This shoot can be used to create new plants. It will be ready to transplant in the Spring. Cuttings made of the tips of plants a short-cut growing shoot and growing in which the roots usually, but it is generally conceded that a bought is a good thing for the modern-day male. For a man who works under high tension the doctors in the country agree that a hobby of an outside interest is the finest tonic available.

When by fitting pots over a blight of about a foot they should be tipped back to encourage branching. The pots should be kept watered and fed. Alternate feedings of the use of Aquin it is a good plan to apply a top dressing of a fertilizer mixture with analysis of 8-10-5, at the rate of a handful to each half dozen plants. Care should be taken keep the fertilizer off the leaves and so water thoroughly after application.

SOME VARIETIES

Many excellent varieties of hardy chrysanthemums are now available. The so-called cushion or anemone-mum such as Bronze Queen, Pink Pearl and Ruby Red begin blooming very early and continue over a long season. They are dwarf in habit and very suitable for use as edgings to borders.

In the medium height, early blooming varieties the following can be highly recommended: Bronze Wander, yellow Connie Hall pink, Cloverleaf, Spindel capsules and Fred P. Hunnell (single scarlet).

The recently developed Korean hybrids are now very popular. They flower from the end of June to Christmas. These hardy mums are of great value in cutting and offer a wide range of colors, including pink, yellow, bronze, white, lavender, and deep rose. Some of the Korean hybrids are: Apricot, Iceberg, Mrs. Jerome Jones, Mrs. Mary Stuart, Mrs. Dennis Lawrence, Mrs. Frank Dolan, Mrs. Frank Sheridan, Mrs. Dorothy Dale, Mrs. Dorothy Dale, Mrs. Dorothy Dale

Old Homes and Families

By J. K. Nesbitt

On a September day in 1862 the steamer Tynemouth dropped anchor in Esquimalt Harbor and an excited group of 400 settlers for this island came ashore to start a fresh life in a new world.

Among them was 24-year-old Charles E. Redfern, a jeweler and watchmaker from London, destined to take a leading part in Victoria's community affairs, occupy the mayor's chair and live so long that he saw this city develop from not much more than a clearing in the wilderness to a city of good size.

Everyone must have been glad the Tynemouth's voyage was over at last, for there had been storms and mutiny and the inconvenience of sea travel in those days. It had been a quick voyage, though, only little more than three months from England, which was remarkably fast for the period.

Mr. Redfern years later wrote of some of the adventures of that voyage on the Tynemouth. He told how some of the crew had been thrown into irons for insubordination and how he and some of the other passengers volunteered to plan and and for a reward each evening were given a bottle of stout and all the fresh water they wanted for bathing. This was a great concession, for the rest of the passengers had to do sans water. One day the Tynemouth passengers were thrown into great fright when officers and crew had a fight. The women locked themselves in their cabins and brave men rushed on deck. Mr. Redfern wrote, to see one of the sailors, "a great colored man with the captain, who was a small man, on his grip and apparently trying to throw him overboard."

BEGINS BUSINESS

Though he intended to join the gold rush to the Cariboo, Mr. Redfern liked Victoria so much he decided to remain. Years said one set up a jewelry and watch making business and sent for his mother and sisters. When they arrived the family lived on the Dallas Road. In 1871 Mr. Redfern married and built a new home at the corner of St. John and Belleville Streets.

In March of 1873 one of Mr. Redfern's sisters was married. The Colonist announcing Marriage at St. John's—a large and fashionable assemblage occupied St. John's Church at 8 o'clock yesterday afternoon to witness the nuptials of Mr. David Kurtz, of the firm of Bremner, Briggs, Kurtz & Co., and Miss Martha Redfern, daughter of the late Charles E. Redfern, of London. The fair young bride was looked charming in white muslin with long lace veil and the traditional orange blossoms was supported by her sister, Miss Sarah Redfern as bridesmaid, while Mr. W. Herb Smith supported the groom. The ceremony was performed by the Rev. Mr. Jenns. After the ceremony the happy pair and a large number of friends were entertained at the residence of Mr. Charles E. Redfern, brother of the bride. The wedding presents were numerous and costly."

Mr. Kurtz was prominent in early-day Victoria and in 1876 was named United States vice-consul here. There was much sorrow when he died. The Colonist of December 8, 1878, noting: "We regret to announce the death last evening in this city of Mr. David Kurtz, of the firm of Bremner, Briggs & Kurtz and a former United States vice-consul at this port. Mr. Kurtz, who was a native of Philadelphia, came to British Columbia in 1863 and for many years was a leading merchant at Cariboo. He was of a peculiarly amiable and kindly disposition, which drew about him a circle of warm friends by whom he was greatly beloved. Mr. Kurtz leaves a wife and three children in mourning and sorrow. The funeral will take place Sunday afternoon from the residence of his brother-in-law, Charles E. Redfern, James Bay."

It was the year before that Mr. Redfern was married, as noted in The Colonist of December 8, 1877: "At St. John's Church on Friday, October 5, by the Rev. Percival Jenns, Charles Edward Redfern to Elisa Arden Robinson."

A GALA AFFAIR

The night of this wedding there was a great ball at the Naval Dockyard in Esquimalt and all the officers were there and among the guests were Mr. and Mrs. Kurtz, Mr. C. E. Redfern and Miss Robinson. The Colonist said of this gathering: "Last evening the Naval Dockyard at Esquimalt was the scene of the most brilliant ball ever given in the province. The officers of Rear-Admiral Delhoney, commander-in-chief of Her Majesty's naval forces in the Pacific and Mexican Sea, and the crews of the flagship Sparrowhawk and the gunboat Forward, gave a magnificent ball in the spacious and brilliantly lit dockyard. The guests were about 400 ladies and gentlemen from Victoria, Esquimalt and vicinity. The arrangements were perfect. Nothing was wanting to make the affair enjoyable, and all whose good fortune it was to be present will long remember the ball as one of the most pleasant events of their lives."

Mr. Redfern early became interested in civic affairs and in 1878 and 1877 was an alderman. In January of 1882 The Colonist boosted him for mayor. "The element here before them for the high and honorable position of mayor, Mr. Charles E. Redfern, a pioneer of 1862, is thoroughly competent, able and respectable gentleman of good social position and will fitted to adorn the position of chief magistrate. The city is to be congratulated that one so worthy of the position has consented to come forward. They may rest assured that he will in no way dim the lustre which has been cast upon the office by his predecessors. The retiring mayor (Noah Shakespeare) has come to be regarded as one of the most energetic and useful officers who have filled public positions in the province. We feel certain that Mr. Redfern, if returned, will prove an active and useful. His personal interest should be a guarantee that he will manage the public business in an equally efficient manner."

ELECTED MAYOR

With such backing, Mr. Redfern was elected mayor, but he had his ups and downs when it came to appealing for votes. He knew the bitter sting of defeat at the polls as well as the joys of victory. In 1884 he was defeated, in 1885 he was again defeated, but he won in 1887, 1888 and 1889. In 1900 and once more in 1904 the people wouldn't have him.

He dearly loved a good civic controversy and always got into it. In March of 1902 the whole town was arguing about the Chinese bell for Beacon Hill Park. Mr. Redfern wrote to the editor of The Colonist: "I see in your columns a few days ago a statement to the effect that the Municipal Council proposes to spend $100 for the purpose of erecting a structure in Beacon Hill Park in which to hang the Chinese bell presented to the city by Lieut. Col. Holmes, at the request of ex-Mayor Maynard. It is to be hoped the idea will not be carried out, as it is impossible to imagine anything that would be more out of place or more out of harmony with its surroundings than a Chinese bell hung in a magnificent pagoda-like structure costing $100, erected amidst the beautiful natural scenery of Beacon Hill Park. In my humble opinion the proper place for it is in the museum among curious and interesting works of Indian and other nations and where it would be both an ornament and an attraction in perfect harmony with everything around it, while if placed in the park it would not only be a disfigurement of a beautiful scenery, but would be liable to injury or destruction."

Mr. Redfern had not on this occasion, however, for the Chinese bell is in Beacon Hill Park.

BUSINESS PROSPERS

Mr. Redfern's business advancement was always of interest to Victorians and The Colonist of April 26, 1884, announced: "Mr. C. E. Redfern's new business—the handsomest brick block is to be commenced immediately and will occupy the site of the buildings formerly occupied by Messrs. Thomas Price and others midway between Fort and Broughton Streets on the east side of Government. The stores will have large windows of fancy plate glass on each side the entrance and between the stores there will be an entrance door leading to the second story, which will be divided into offices. The four windows of the second story are semi-circular, the mouldings being connected by dentil strings. Over the windows is a handsome cornice and above is the parapet with a dental moulding surmounted at each end by urns. The plans were prepared by Messrs. Hayward & Hargreaves, architects, the contractors B. T. Styles, brickwork; Smith & Clark, carpentry and joiner work; Clark & Nicholson, tinning; J. Stewart, plumbing; Lettice & Sears, painting."

In a newspaper edition in April of 1884 The Colonist gave further details of Mr. Redfern's business. "One of our best known and oldest established men is Mr. Charles E. Redfern, the popular jeweler at 41 Government street. Mr. Redfern is owner of the building he occupies. The store is one of the handsomest in the city, the sales department being provided with elegant walnut fixtures. The stock is an unusually valuable one, including watches, clocks, diamonds, precious stones in endless variety, optical goods, silver and gold jewelry of every description. Chronometers are rated by transit observations. Mr. Redfern's training and others in this specialty. The City Hall clock and bell, manufactured by Ollet & Johnson in England were supplied, put in place and are kept in order by him.

SONS AND DAUGHTERS

Six daughters and three sons were born to Mr. and Mrs. Redfern and they had a happy childhood in the 12-room home over James Bay. From its windows were views of the sea and the Sooke Hills, and it was possible to look right up the Harbor to Point Ellice and see the smoke coming from the chimneys in Mr. Turner's house. And as they grew up, the Redfern boys and girls had many friends and the house was filled most of the time. Mrs. Redfern died in 1908 and Mr. Redfern lived on until 1929 and when he died The Colonist said of him: "Mr. Redfern was a true patriot, who never evaded the time he spent in public business or in devotion to affairs connected with civic development. He had many sad trials, much misfortune with which he contended. Sorrows offtimes in his life. His memory will always be honored in the roster of our pioneers."

—Photos From B.C. Archives.

IN THE CONSERVATORY of the Redfern home—Back: William, deceased; Martha Elizabeth (Mrs. A. E. Redfern, living in England); Mr. Redfern; Ann; Mabel Redfern of Victoria; George Henry, now living in Solomon Gap. Front: Kate (Mrs. Cecil Ford of Victoria); Alfred Edward, deceased; Violet Winifred (Mrs. G. A. Hardy of Victoria); Mrs. Redfern; Elsie Maude (Mrs. Percy Arden of Victoria); Alice Maude (Mrs. Evan Probert of Agassiz).

MRS. C. E. REDFERN, SR.
—the Mayor's mother.

MISS SARAH REDFERN
—groomsmaid in theatricals.

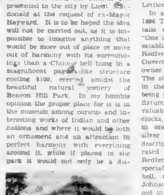

Photo Courtesy Mrs. O. A. Bates

THE REDFERN HOME in James Bay—a happy place for nine children.

MRS. DAVID KURTZ
—a fair young bride.

March of Science

By PAUL F. ELLIS
(United Press Science Writer)

NEW YORK (UP)—A chemical substance developed from oak bark may have value in treating injury from radiation.

In tests on experimental animals, it already has shown evidence of increasing the resistance of the capillaries to rupture and other damaging influences, such as that from radiation.

Studies of the new substance are being conducted by scientists in the research laboratories of the Syntex Metabolic Clinic, La Jolla, Calif.

Medical scientists in many laboratories are now seeking medical ways to treat radiation injury, such as from an atomic bomb explosion, but no such test with the new substance has been made. As in all new projects, tests are made first on experimental animals.

The Syntex scientists isolated the substance during a study of the so-called vitamin P compounds that in some medical circles are being used as a cure for what vitamin C in the treatment of nutritional deficiency in human beings.

The vitamin P compounds, which contain the vitamin, are known as citrin, which is obtained from buckwheat, followed tests in Europe with another P compound known as rutin. Both were believed to combat bleeding diseases, and some investigators claimed that rutin would decrease the weakness of the capillary walls, thereby being of help in high blood pressure.

WE'RE IN THE HEART OF VICTORIA
And Our Prices Will Prove to You That
Our Heart Is in the Right Place!
THE HEART OF VICTORIA

O, Those Darling Ducklings

★ ★ ★

From Fluffy Balls of Feathers to Elevated, Plump Birds for the Dinner Table Is the Fate of Hundreds of Ducks Raised at the Sidney, V.I., Duck Farm. It's a Year-Round Business.

By RENNY ENGLEBERT

HOW would you like to keep ducks? One Summer day last year Harold Kennaird drove past the Sidney Duck Farm on the Saanich Road and put the question to Jarrett Marlow. He had recently disposed of his share in the Mill Bay ferry after operating it for over 30 years but he wasn't ready to settle down in a life of office Coffee shops and auto courts held the Kennaird attention briefly but the duck farm seemed to offer an avenue of independence.

And so, after spending a few months with the original owner and an option of learning that keeping ducks is decidedly complex the Kennaids decided to go into the business for themselves. They built the Sidney Duck Farm in July, 1948, have expanded rapidly until today they own one of the biggest duck farms in British Columbia with nearly one thousand layers and breeders. Most of their stock are Pekins handsome white birds noted for the decline of duck farms for their amazingly quick growth and hardiness. It takes but nine weeks for them to change from a ball of yellow orange fluff to feather wings and breathtaking beauty in face.

The Pekin was introduced to the American continent in 1873 when an employee of a New York firm engaged in the China and Japan trade returned with nine ducks that arrived on the Pacific Coast on the foundation stock for the millions of Pekins in the United States and Canada today.

FOR 70 DAYS

The Kennaids hatch these new eggs and exploit the peculiar growing qualities of the Pekin to the full. Their goal is from hatch to hatchet in 70 days for which feat they pour 50 pounds of feed pellets down the ducks' gullet. As a result the Pekin pulls on 5 to 5½ pounds from the time of its birth.

The Kennaids first step after surveying the property which covers more than 16 acres, was to pay particular attention to space requirements, ventilation and sanitary arrangements. They built several new units, increased the size of their laying flock and from that day to this about 1000 pullets has been set by the demands of their feathered family. As ducks don't take days off, this means hard work for 365 days of the year. Mrs. Kennaid has what was in store for us, they hastily added. That it did and dainty on our enthusiasm.

Ducklings are born with the most hard-to-see appearing, they are not quite as helpless as chicks, neither are they as susceptible to so many diseases.

FROM INCUBATORS

Now that the farm is in full production the Kennaids work as a team. Marlow has taken over the incubator department. Four large electric incubators hold 1,700 eggs each and Mrs. Kennaid nurses intently through this difficult stage by spending practically all day watching over them as they hatch. Her incubator is named for Pekin eggs in 28 days.

John, Marlow and is in charge of the brooding room in a long chest-type building which is divided into three sections. Each is covered with pond moss which is cleaned out every second day and the building is kept at a temperature of about 90 degrees. We start the ducklings in the brooder house here after moving them along as they grow older to a lower temperature until at the fourth week we move them outside into the creek.

Mrs. Kennaid keeps her eye on the brooders, comparative heating units by a board which can be moved further back as they grow older. Each pen is supplied with a modern feeder and a shallow enamelled water pan set up in such a way as to allow the ducklings to dip their beaks in the water without letting drop slide in it.

As they feather out and take on weight they are moved out to the creek where the pen is floating water, they splash and paddle happily for the remainder of their brief life.

GOING TO MARKET

Walking back to another building Harold pointed to the place where the fat ducks waddle their last mile and some out picked pin-feathered and ready for market. The ducklings that Marlow slaughters for duck is obstinately refused to do so the gruesome task of killing. So left to Harold but he says it doesn't bother him.

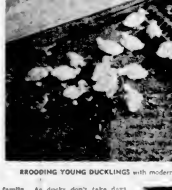

BROODING YOUNG DUCKLINGS with modern brooding equipment

INCUBATING DUCK EGGS in modern hatchery

PEKINS IN THE CREEK or Sidney Duck Farm

The coarse feathers are discarded but the down is wadded into sacks and sold to bedding companies. They don't bring in much money Kennaid. "But in this business you hate to wish for every possible source of income.

With nearly a year's experience and hard work behind them, the Kennaids now know the ropes and have acquired satisfactory markets for their product. Hatching eggs are sold to the Prairies, dressed birds are shipped to hotels both on the Island and the Mainland. "We do a big business with the Chinese," says Marlowe "they like duck eggs added. This is done according to a secret formula which had to be purchased from an expert. We get letters in Chinese from as far east as Quebec and have to drive to Sidney to get translated as C.O.D. is the only part we can understand."

THE GOOD DUCKS.

One phase of duck farming at which the Kennaids are becoming more expert as time goes on is that of culling. A cull is a duck which has a low egg production rate and there is much to learn in the art of recognizing a laggard.

"We took for good sized ducks with long bodies, straight necks and proper carriage. We have one drake for every five females. Our whole flock is carefully checked on our making a good choice."

Up to last year the Kennaids had hardly seen a duck that wasn't on a plater. Now their own table is the last place they like to see them and the delicacy of duck eggs has become decidedly familiar. Even an Marlowe is an expert on the cooking and gives away a mimeographed recipe to every customer who wants one.

Are the Kennaids content after their first year on a duck farm? Let them answer that question. Harold is the first to admit that they have sought themselves a lot of hard work and the high cost of everything is giving him insomnia. But they are rightly proud of the strides they have made and hope that given reasonable luck they should be able to pick forward to a secure if strenuous future.

Tips for Teens

By ELEANOR WILLIAMS

"NOW here's a girl with ideas—about wedding steads." This is what she thinks about it. Do you agree?

"On coming across some articles today, I read it with great interest. I am a senior high school and discuss wholeheartedly with the senior who claims that he is the greatest of all girls.

"I am wholly disgusted with this thing called going steady! I have gone about with many boys but never very steady, since I am thoroughly man. I have been asked to go steady several times, however, being quite decided I do not desire to go steady. I am sure there are many, many girls who feel the way I do. I'm not going steady and I am having fun!

"You would be surprised at the great number of egotistical females who think that girls have nothing more to do than sit and dream about them. If girls would wake up and realize that they really aren't everything they would have more friends and make out better in life.

"What's wrong with a girl sitting a boy in a dance providing it's within the rules of society? There are many special dances such as novelty dances and Sadie Hawkins Day dances etc. which are improper for a boy to ask a girl.

"There doesn't have to be a specific romantic reason for a girl to invite a boy to one of these. It could be to repay him for previous dates, an act of courtesy or just because she couldn't find someone better to ask."

Documents on Early B.C. Fisheries

INTERESTING antiquities on early fishing operations in British Columbia are to be seen in a number of documents now in the hand of Joe M. J. H. Todd & Sons, Ltd. in Victoria.

One document is an agreement executed on June 28, 1877 between C. S. Windsor of Inverness and Paul Schanche, Chief of Kitkatla, under which the chief granted exclusive privileges to fish for salmon in the Kitamaatum River from May to year, reserving only the right for the chief and his traders to personally fish in the river.

Permission was also granted to Mr. Windsor in this agreement to erect a cannery and any other buildings he might desire.

In consideration of this concession Mr. Windsor agreed to pay the Chief Schanche $100 a year one-half in cash, one-half in goods.

Chief Paul Schanche, who seems to have got selling fever, also sold exclusive fishing rights in the Kitimat for 50 years to Mr. Hall and the heirs of his own family to fish in the Kitimat.

Both these fishing rights were subsequently transferred to the Todd organization.

Another interesting record in this collection is an extract in handwriting from the Hudson's Bay Company record of 1875.

It states that the Steamer "Otter" with Colonel Lane on board landed at Woodcock Landing and that Colonel Lane had purchased Woodcock's rights at this locality and was planning to build the first cannery on the Skeena River.

This cannery was subsequently renamed Inverness.

Hollywood

By PATRICIA CLARY

HOLLYWOOD (U.P.)—Instead of being a psychologist, Mr. Fashionable is trying to be a "psychological" interior decorator who designs your home to fit your neurosis.

Ernie Meer started business as a designer of a small way after the war. Now he has more than he can handle creating furniture to flatter frustrations, lounges to lick inhibitions and cozy chairs to calm compleaes.

Robert Ryan, six feet three and healthy as a horse, always feels a wkard in a living room.

"He was inhibited by being twice as big as anything except piano," Meer diagnosed. "I furnished his den with oversized desk, chairs and couch. He likes it so much he even has dinner there."

George Raft, who met Meer overseas when the ex-G.I was designing sets for soldier shows, invited him to decorate his desert resort.

"Most resorts just carry over the hectic, frantic climate of Hollywood," Meer sniffed. He did Raft's in quiet greens and soothing russets.

* * *

The place is so relaxing that clients now collapse after five minutes in it. They only revive when they get the bills. Even Meer's nirvana designs don't soothe them them.

Mel Torme, after years of singing and song writing in smoky, noisy dives, bought a home with a special music room to work in.

"When I try to work there," he told Meer, "nothing happens."

Meer took the nice, clean big room and did it over into a tiny second-rate night club.

"I remember a wind machine, to waft in fumes of tobacco and liquor," he added, "but Mr. Torme said no."

Meer also solved the problem of a young actress who allergied to stardom for years but wouldn't stop fainting when she saw home from work.

"Her furniture was all modern with a million angles," he said. "That's okay for some people, but not for this gal. I threw it all out and designed something pliable and soft and curved."

* * *

Oscar Homolka, who always got drunk on the screen, never touches a drop off it.

"I'm not a drinking man in private life," Homolka said. "But in the movies the wages of sin is John, as far as I'm concerned."

And money is money, as long as the part is good whether he has to be drunk or sober.

Homolka currently is playing Paulette Goddard's drunken father in Columbia's movie version of the long-run Broadway hit play, "Anna Lucasta." He appears as a sodden sot in the film.

In his last screen appearance, he played the alcoholic Uncle Chris in "I Remember Mama." He was nominated for an Academy award for that role.

"The best acting performances come through the imagination," Homolka said. A teetotaler can give perhaps the best impersonation of a drunk because he must interpret the emotions and reactions of the man.

"Art is not in photographing a drunk. It is in giving an impression of him. The actor adds his technique to what he knows by imitation."

Homolka doesn't limit himself to portraying men on the bottle. After he finishes "Anna Lucasta," he's going to London to appear in a revival of the play, "Dance of Death."

"When I come back to Hollywood in the Fall," he said, "I'm going to hold out for a different kind of part. I want to play a character that sticks to the straight and narrow.

"I'm the father of two sons, and I feel that I should be an admirable figure to them on the screen as well as off."

Collection of Oriental Antiques to Be Sold

* * * * * *

Rare Objects of Chinese Culture To Be Offered for Sale in City

ONE of the finest and largest private collections of oriental art objects in Canada is now being catalogued and will be sold by auction in the city this week.

The collection, which is the 300-piece collection date back to the Han dynasty (206 B.C.) and follow through the Ming, K'ang Hsi, Yung Cheng and Ch'ien Lung dynasties.

As well as a rare collection of some 47 vases in fine cloisonne, champleve and painted enamels and porcelains, there are ivory pieces, bronzes, rugs, intricately carved Chinese furniture, war drums, jade snuff boxes, silk pictures and silver.

The collection is being sold from the estate of the late Percy Criddle. Mr. Criddle, who came to British Columbia in 1886 from London, England, although an internationally-known collector, did not travel widely. His reading and studies, however, made him an expert on Chinese antiques and in his lifetime he amassed a collection which ranks with the finest private collections on this continent.

RARE VASES

The richly ornate and costly vases are perhaps the largest single attraction. Two of the most valuable are believed to be a 18-inch peach blossom vase and a Kien Lung sang de boeuf vase, bottle-shaped, whose base runs down to a claret mahogany color.

There are vases 3 inches high and others 41 inches high. Some are squat, some are tall, some are square, some taper and some are eight-sided. There is every possible color from rich wine and black to powder blue and many are multi-colored enamels.

A vase of very rare Ch'ien glass with painted insets; a Yung Ching 12-inch high mirror-black uniform vase; an exceptionally fine Kang Hsi dynasty famille verte vase 24 inches high; many Cantonese cracle vases; a dark-blue bottle-shaped vase with a fire clay dragon; two red lacquer trinket vases from the Pekin Palace; a Satsuma Japanese vase; a Tsin Quang vase; a Cheng-Te red uniform vase and a 31-inch black uniform vase blown with gold dust are included.

There are old dogs of Fo in porcelain, and dogs of Fo in bronze. There is a rare Tibetan idol with 14 arms and dozens of bowls including a white Puchien incense burner. These white porcelains are produced only in Puchien province. Factories were established there early in the Ming dynasty and are still operating.

Also in the collection are many beautifully carved jade figures from the figure of Lao Tse on a water buffalo inlaid with silver wire and carved immortals also inlaid with silver.

SPECIMENS OF ORIENTAL ART

TANG WARRIOR

One of the finest pieces is a wonderfully preserved Tang warrior. The Tang dynasty ran from 618 to 923 A.D. There is also a Han dynasty horse and man in pottery.

Another interesting item is an old bronze war drum said to be 1500 years old. There are one or two other drums of more modern vintage.

A 17-inch white blue and white Kien Long fish bowl is prominently displayed. Crowded with a fire-clay dragon, this article was once in the Dunsmuir family, gift of a Chinese admiral.

There are 41 pieces of furniture in the collection, most of it ornately carved and either intricately lacquered or inlaid with mother-of-pearl. As well as the oriental items there is an English oak-carved library table and an English rosewood sheraton china cabinet.

THE THATCHER WEDGES bundles of straw over the slots with a "gear," which he bears firmly into position. A good thatch will last as long as 40 years, keeping the house warm in Winter and cool in Summer.

Cottages With Roofs of Straw

* * * * * *

Expert Thatchers Still Practice Ancient Trade in Rural Britain

THE pattern of life in rural England changes little. Its essentials, through the centuries. Farms are mechanized, the travelling dilemma comes to the parish hall, buses take the bannia which market towns — the countryside keeps step in the march of progress. But in little cottage grouped around the village green, the even tenor of life goes on with unruffled calm.

Time cannot stand still, but there are some things that never change. The change of iron from the blacksmith's forge breaks the quiet of a peaceful day. The cottage at the corner of the green is being given a new roof of thatch. In the fields and farmyards men are at work with a skill handed down through generations, practising old crafts which are a legacy of the days when each rural community was, of necessity, self-supporting.

SKILLED CRAFTSMEN

The thatcher at work on the cottage roof is as skilled a craftsman as any worker at a factory bench. For 1,000 years or more the thatcher, next to the builder, played the most important role in village life. Before wattle was thought of, sturdy-stooping roofs of grass and reeds, woven into tree-trunks and sticks, formed huts like bell tents. Thatched roofs topped castles, churches and humble cottages, sheltering barns and serfs alike.

At the beginning of the last century, when Victorians exaggerated the dangers of fire and regarded the roofs as a sign of poverty, tiles gradually replaced the picturesque thatch, but in many areas of Britain, particularly in East Anglia, Dorset, Wiltshire, Devon and Somerset, thatched roofs are still a delightful feature of the rural scene. In these areas the thatcher's services are in great demand. It is estimated that there are 600 of three skilled craftsmen in the country and there is no lack of work for them on the houses and farm buildings still roofed in this way. The thatcher is indeed that, as many of the thatchers are retiring, the secret of their art might be lost. In anticipation of this, training schemes have now been introduced to ensure that the ancient craft, which contributes so much to Britain's charm, is carried on by younger men.

Every thatcher works on certain basic principles but he adapts them to his own particular method. No two thatched roofs are alike and different materials are used in each area. A house of locally quarried stone and a thatch made from straw or reeds grown in the marshy blonds naturally into the countryside.

THE BEAUTY OF an English village is typified in the small, thatched cottages clustering in the warm sunshine of Selworthy in Somerset.

MAKING A ROOF

When the thatcher has selected the roof of straw and cut it to the ends, he dampes them thoroughly, sometimes dipping them in water and size to provide added resistance to fire. He then secures them up on the roof. Starting at the eaves, he places bundles of the reed or straw over the slate, binding them firmly with twine or wire and raging them to form a smooth, firm bed on which to place further bundles. These are laid in tiers following the slope of the roof, and wedged into position with a "gear"—a thick stick turned into an inverted "V" — which is beaten down across each bundle. Hard beating is an essential feature of good thatching. Unless the thatch is firmly beaten down, it leaks in the rain and becomes a nesting place for birds. Hard beating bundles has made a thatch of surprising thickness, the thatcher trims the ends with shears and "sews" up the edges by plaiting or twisting the straw by various methods designs according to the type of building.

A well-made thatch will keep a cottage cool in Summer and warm in Winter and may last forty years.

All Clear for a Flight Over Saanich

By RONALD RIED

* * *

Ronald Ried, 17, 1073 Pentrelew Place, received first prize for the best essay in a contest sponsored jointly by the Victoria Flying Club and a city firm.

Subject of the essay was "I Want to Fly Because—"

In spite of the contest he will receive a free flying course up to the time he receives his private flying licence.

TIME travels fast and before I realized it Saturday had rolled around again. The club was expecting a new four-place Stinson Voyager from the east but unfortunately it didn't arrive. I will be able to see it next week. Today's ground school was mostly review on navigation, and although it was new to me, most of the lecture I had been taught in lectures previously.

After lunch one of the members was going over near the control tower to pick up a Piper Cub. This procedure was all new to me, so I climbed into the plane and went along with him. He taxied over to the edge of the runway where we waited for a green light from the control tower before crossing the runway to the other side. A red light flashed on meaning that we had to wait for another plane to come for a landing. After it had passed the tower flashed a green light which we acknowledged by flapping our ailerons. We then proceeded to cross the runway to the gas dump. This gas dump is a temporary affair and is most primitive. The club has hopes of obtaining a pump near their hangar in the near future. Until we get an automobile pump, however, we shall have to pump all our gas by hand from a gasoline drum. It is rather inconvenient to have to cross the field to gas up the aircraft.

When the aircraft had been refueled my instructor, Dave Pilbe, was ready to take me up for my lesson, my third one so far.

THE TAKE-OFF

We hopped into the plane and after obtaining permission from the control tower, we taxied across the runway and down a last strip to the end of the runway to use. The tower gave us a green light, so we moved out on to the runway and turned into wind. Dave opened the throttle and we took off.

In this lesson I was to get some practice in keeping on a straight course. My instructor would point out a hill such as Mt Douglas or other recognizable landmark ahead and my job was to fly the plane straight for it without going off my course.

Some of the honorable citizens of the Saanich Peninsula thought I was nuts the way I was weaving from one side to the other, although with a little practice it became considerably easier.

FROM THE AIR

It is surprising what can be seen from the air. Although the country looks fairly flat from above it can all be quite easily distinguished if a person has any knowledge of the surrounding area at all.

You don't know just what you are missing when you are a sightseeing in a car.

I completed my lesson for the day and we returned to the airport and landed.

With Dave at the controls I never worry. My ambition is to be able to fly just half as good as he can.

Photo by P. A. Mattingly

PICTURE SHOWS "Fleet Canuck" aircraft used for dual instruction of the Victoria Flying Club. Plane is a side-by side, two seater type aircraft and is shown on a routine instructional flight over a part of Saanich. Dave Filby, club instructor, is at the controls. This type aircraft is very popular with flying clubs across Canada.

Platter Chatter

By DELOS SMITH

CONCERT MUSIC

CAPITOL'S initial long-hair release is not one whit short of the prodigious. Its one batch are Hindemith's "Mathis der Maler," Bruckner's Mass in E Minor, an album of that superior acrobat without a peer, Erna Sack, a Mozart pribery reading of Franz Lehar and four equally interesting singles.

All masters belong to Telefunken, the German communications trust, which owns one of the largest and finest libraries extant. It has been formally demulsified and is being permitted to resume its international business relations. Capitol has acquired American rights to all Telefunken masters and plans to use them, along with domestic recordings of its own, in a bid for at least as much prominence in the concert record field as it now has on the popular.

A MINDEMITH AUTHORITY

The Hindemith is conducted by no less an authority than scholarly modern, now Yale's professor of music, Paul Hindemith (three 12-inch). The orchestra is the Berlin Philharmonic, a glorious panoply of thick-hued, vitalizing sound is erected by it—thanks to superb recording and to its musical perfection back there in 1933 before Nazism came into full bloom.

Your imagination is commanded. Therein a triptych of the 16th century German painter, Matthias Grunewald, is made to have aesthetic and philosophical authenticity. It is a performance abundantly rich in fulfilment and the reviewer has never heard a more gripping exposition of the genre of Hindemith than this one by the composer himself.

ERNA SACK'S HEELS

The Erna Sack album (three 12-inch) contains nothing of any weight. It is intended to give scope for her remarkable musicality (the nurse flip-flops on the C above high C), flagging her heels with grace and aplomb. Her range from that extreme height downward into the mezzo register would be unbelievable if you didn't know. Her more qualities are of effortless suppleness, and total purity emotionally infused with all the wondrous subtleties of femininity. To give you an idea of content, the numbers include "Funiculi Funicula Torelli's Serenade," "Souvenir" and three Johann Strauss waltz songs. The recording is of the best.

The reviewer's obligation is solely musical. If you're interested in other matters, the gossip sheets gazette Miss Sack are reported to be there she was not a member of the Nazi party. Her husband was. She is said to have had Nazi affiliations. Paul Joseph Goebbels was among her fans.

Victorians Find New York Merry Madhouse

* * *

Marcel Godfrey and his wife Rene, former residents of Victoria, Vancouver and the Okanagan, on their way to Paris stopped over in New York. In this article Mrs. Godfrey gives her impressions of that hub of American life. Captain Godfrey, actor, author, playwright, painter and soldier, is best known for his paintings which cover many parts of the world. During his World War Captain Godfrey, who also served with distinction through the Great War 1914-18, was commanding officer for Pacific Command and later in the United States.

By RENE GODFREY

WE used to love New York. Marcel has tender memories of early visits here with his father, while he was still an undergraduate, and many happy times later. I worked and lived here for ten years, when the world was my oyster, and many of the theatre producers whom I knew then have now become rich, but less of them seem very content.

New York is a madhouse. When you think that eight million people push and crowd each other on this small island every day, you begin to understand, if you can visualize eight million people! Greater New York has a population of 14 million. I read somewhere the other day the figures for the thousands of tons of fish, meat, poultry, butter and other foodstuffs which are brought in daily to feed this army. It's no wonder that huge trucks, double deckers, agree of them as long as freight cars, fight their way through the congested traffic of push carts, buses, taxies, milling people and calm cops standing in the middle of the streets directing traffic. How these big cops manage to keep sane, I don't know. One of my young friends tells me that they have one rule: "Never step backward," and "that motorists are particularly careful of them because it is more than a misdemeanor to kill one."

HOTELS AND SHOWS

Hotels are full. In restaurants you usually have to wait in line for a table. "South Pacific," the new musical comedy written by Rodgers and Hammerstein and starring Mary Martin and Enzio Pinza, is the talk of the town because of its music and settings, but there isn't a chance of buying a seat till next September. We passed the theatre every day morning long before the box office was open, and already a line-up was there—on a Monday morning—for tickets. Other successes, such as "The Mad Woman of Chaillot" (an adaptation from the French) is sold out for months. "Kiss Me, Kate" the new Cole Porter hit, differs. We were lucky enough to get tickets the other evening for "Mister Roberts," a zany comedy of the navy starring Henry Fonda, who's very good, but with comedy situations and wonderful acting. I'd love to go to the theatre every evening but prices are also terrifically high, and we're trying to cut down on spending. Last night we went to the Stork Club 51 Morrison Club 21 and all the other mighty expensive and rich places are out for us, too, for the time-being, and besides, we've seen them all on one time or another and they seem to be acting in the same old way with younger people perhaps but no pretty faces.

Our only old friends, even though they work in New York and either live here or commute daily, seem to lead about the same days as we do in Victoria or Vancouver. True, they don't have time to go to the doctors—can visit radio programs, theatres, the Harden Foundation, the Metropolitan Art Gallery or Opera, or anyone of hundreds of fancy entertainments—but most of them seem also prefer spending a third evening at home with friends with a couple of drinks, a game of bridge or just talk. Maybe it's because they don't get home quite so late.

We asked a friend that most of them are worried, tired nervous and agitated. They are worried about keeping their jobs—or getting a raise, of educating the children, saving enough to build or buy a house in the country, or any of the things that others worry about anywhere in this world. "Draft back" is another worry—the young ones coming along now for the army draft—and always the stupid, silly misunderstandings, sometimes deliberate on the other side, between Russia and the United States, and that ominous fear of war. Fear rears its ugly head on all sides.

RENE GODFREY

SOME FAMOUS NAMES

The Hotel Algonquin is what we are staying has also changed. Since the death of Frank Case who ran it with his charming wife for so many years, it has lost the clubby and home feeling it once had. What an influence a generous personality can have! I've seen Marie Anderson, Constance Collier, Mark Connolly, Alexander Woollcott, Dorothy Parker, Robert Benchley, Oscar Hammerstein, Hendrik Van Loon, Konrad Bercovici, John Barrymore and many other famous men and women whilst staying here before, today my old friend Kathred, who worked on The World with me many years ago, is about the only one left. But the old Round Table is still here with surfaces and most of them strange to me.

Thank heaven, we missed the Fifth Avenue Easter Parade with one million five hundred people struggling along the avenue, most of them getting their Easter bonnets and dopes torn off. Imagine we had a wonderful week-end with friends in Rumson, New Jersey, where there are quiet, gracious houses in big gardens with sidewalks and lawns and flowers growing bulb. After the rush of Manhattan, visiting friends in a house in the country, or any of the things that others worry about anywhere in this world. "Draft back" is another worry—the young ones coming along now for the army draft—and always the stupid,

My First Job . . .

WILLIAM O. KERSEY

"At the age of 15, I was delegated by the country-wide bookselling W. H. Smith & Son, to sell programs at the Crystal Palace, London, Eng. The football eup-tie final was the chief event of the day, and 100,000 were expected. I remember the crowd around me at least six deep, with little hands thrust in every one holding the necessary twenty-pence the price of the program.

I came to Canada at the age of 18, alone, except for 35c and a graciff feeling for the liberty and personal independence of thought and action that Canada offered at that time. Following Horace Greeley's advice to 'Go West, Young Man,' I came to Victoria, and after eight years in the confectionery business, I was lured to the fertile fields of Saanich and six years ago I was elected to the Saanich Council to represent the district that has been so generous to me.

BOOKS!

By W. T. GALY

"Roosevelt and Hopkins," by Robert E. Sherwood, has been granted a second Harvey Kelsey Award, The Saturday Review of Literature reports.

The first name when The Review itself, named the volume their "Book of the Year."

Now it has been granted the Gutenberg Award of the Book Manufacturers' Institute as the volume which "most progressively influenced American thought in 1948."

Four other books were selected from a field of 36 titles as runners-up by Judges Brin, Van Doren, Norman Cousins and Dr. Harry C. Link.

They were "Education in a Divided World," by James B. Conant; "No Place to Hide," by David Bradley; "Our Plundered Planet," by Fairfield Osborn; "The Road to Survival," by William Vogt.

* * *

Listed under "Philosophy" in the latest issue of "British Book News" is "The Elements of Drawing," translated from the French of Vicomte Henri de France.

According to the accompanying note, "drawing" instruments have come into their own for the testing of foods and also of soils.

Radiesthesia, as "drawing" the note explains, although one of the most widely recognized natural phenomena, unrecorded until now, has recently come to be regarded as a science.

* * *

United States literary magazines are already predicting big things for two books that won't be published until early in the Summer.

One is described as "a new leading library book-buster." It is Frank Yerby's "Pride's Castle." The author of "The Foxes of Harrow" has tried his deal with the adventures of a backbone pre-Civil War racial manual Pride Dawson. The other is "Cass 31," a modern novel by Philip Wylie, author of "Generation of Vipers."

* * *

Book news from behind the Iron Curtain came last week from Ralph Thomas, writing in The New York Times:

"Lake last month, without much ceremony, the play was pulled in Prague, and down the drain went 400 Czecho-Slovak book publishers, large and small."

A new Czech law has vested all book publication and distribution in the state, with certain reservations made for churches, trade unions and other "approved" cultural or economic organizations.

Individual publishing enterprise in Czecho-Slovakia is now strictly verboten. National control will determine what novels, histories, cook books and dictionaries are fit to print.

The lab was foreshadowed last year when a campaign to halt production of "unworthy" books and those that were felt to have "injured the lowest tastes" began in the press.

* * *

A book on the Mars Brothers is on the way. Kyle Crichton, who is ready by Fall and that as Sam Chaco, Harpo and Groucho have been co-operative and even Groucho approves.

Sinclair Lewis is still touring Italy and said he is taking Sinclair Dallas as his accumulation background for his next novel which will be set there.

* * *

Book-of-the-Month Club reports 100,000,000 books have been distributed to its members in the past 25 years. For the 241 selections offered during that time, the reading processes of the organization have gone through 45,000 titles.

Life, Love and Fights Pace Lively Eire Yarn

"The Newyarman," by Joseph O'Connor (MacMillan of Canada, $3.50).

Place a high-spirited young girl of unusual beauty and strength and a strong-willed husky Irishman together on a sea-lashed isle off the coast of Ireland in that their married life, introduce a handsome shipwrecked sailor whom both learn to idolize and you have the basis for a rip-snorting good yarn.

IRON HAND

The first day that Mike and Maire Mack set foot on barren Shark Island, Mike had to duck his bride in the waves to impress her that he was boss. The wicked, Mike and Maire face together a year packed with humorous and dramatic events.

Across the Bay from Shark Island, the placid priest, Father John, rules his little domain on the Mainland with an iron but understanding hand. The villain in the piece is Conny Nanchrac, and it is after a race in a drifting boat which Shrucktree wins, that Mike and Maire discover a wanted Norwegian seaman robbed of his money belt and left to die by the hard-hearted Conny.

HITS MARK

With Father John a willing accomplice, Maire sets out to force the scheming Shrucktree to return the 580 odd pounds, back to the versatile Kinuk Gilsen, who takes his place on Shark Island in an effort to repay Mike and Maire for their kindness. With Schenckrue published by Father John, life on the island increases in pace as Kinuk marries Mike in buying a fishing boat.

For a newcomer to the field of book-length fiction, Mr. O'Connor has definitely established his mark and it is this reviewer's hope that we hear more from this well-versed writer and his charming, true-to-life characters who live, love and fight on the rugged Irish shores.—J.R.A.

Reviews in Brief . . .

"Till Fish Up Do Part," by Benbrice Cook (Collins, $3.25).

This whimsical volume introduces the term "fishing-widow" into the glossary that already includes golf-widow, office-widow and the like.

Written with more good humor than skill, the book will write a wry smile from the lips of anglers, families, while sprinkling a fair dose of fishing instruction and natural history.

But it will soon become apparent to everyone that Tinker is a pretty definite limit on the number of ways an author can describe the playing of a sporting fish.

With the books set in Seattle and the San Juan Islands, this book should have an appeal for Victorians who have fished the same waters.

British Columbians will be interested to note several references to our "Pacific" River.—W.T.G.

* * *

"The Press," by H. A. Innis (Oxford University Press, 3c.—

The subtitle, "A Neglected Factor in the Economic History of the Twentieth Century," in this pamphlet by a political economy professor at the University of Toronto is fairly descriptive of the work.

But besides that there are some delightful epigrammatic criticisms of the press such as the one that pertaining to the Chicago Daily Tribune, who described journalism as "an intelligent anticipation of events that never occur."—W.T.G.

* * *

"The Trembling Years," by Klein Oakes Burber (McMillan, $1.50).

This is an occasionally moving and vivid account of a 17-year-old girl who is stricken with polio and has to struggle through physical and psychological adjustments.

Unfortunately the author has over-dramatized an already dramatic theme with the result that the book tends to lose rather than gain, sympathy for the central character. Many of the other characters seem implausible.—W.T.G.

* * *

"The Wind and the Wrath," by Alexander Key (McClelland, Stewart $2.25).

Slave-running, burying, yellow fever and other superchanged tonic form the basis of this historical novel.

It is set in twin Florida towns of the 1840's, as wicked that everybody referred to them as Sodom and Gomorrah.

A frequent reader of historical novels will have little trouble predicting the sequence of events in this one, but the author does seem to have "lived" the life of his book than most.—T.D.S.

"Off Whites" Face Fate Of Full-Blooded Negroes

"Southbound," by Barbara Anderson (Clarke, Irwin, $3.25).

This novel deals with the heartrending struggles of a talented, yellow-hatred girl painted whose Negro mother deserted her at birth.

Because she looks like a white child and is far more talented, her grandmother, who rears her, almost frantically destroys her life to provide the girl with the opportunities she would have had if her mother had been white.

For a while it looks as if she will succeed in a rich Ohio woman becomes infatuated with the child and pays her in a prepaid school in the neigh where she is brought up like any white child.

ESCAPES FAIL

But when the rich woman becomes critically ill and Armanda learns that she is a Negress, the girl is gripped by pangs of unpublished uncertainty that are not resolved until the end of the book.

One by one all of her grandmother's planned escapes from the Negro fate fail. She is exposed as a Negro at her elementary school, when a lover, who knew her history, is tainted his andor cooks, she cannot be admitted to the music conservatory, and finally her escape in music itself begins to weaken.

This novel is written with simple restraint and clear characterization and motivation that lift parts of the book out of the pages and into the reader's life.

SKILLFUL DEVELOPMENT

How the girls grandmother and great-grandmother, with their sharply conflicting views on the "place" of Negroes in society, each influences the girl's developments is skillfully written.

After the odd folks die, and the forces fade more sharply on the central character, however, the novel weakens considerably and relies on a more sensational and melodramatic approach for its closing sequences.

Kitty's Virtuous Sister Appetizing Reading Fare

"Celeste," by Rosamond Marshall (George J. McLeod, Ltd., $2.75).

Everyone who smacked his lips and called for more after racing through "Kitty" and "Duchess Hotspur" will find appetizing fare in this new novel by the same author.

ROSAMUND MARSHALL

Unlike her naughty predecessors, Celeste is an innocent Goldilocks in the wicked woods of California just after the turn of the century.

Brought up by a strait-laced governess in the respectable outskirts of Los Angeles, then petted with the excitement of the first oil strike, how was she to know what went on upstairs at what she thought of simply as "mother's restaurant."

ZIP AND COLOR

But when the hard oil millionaire, Burt Strang, finds his Golden Girl is Dolly Wills daughter he celebrates his disillusionment in the classic way before the turbulent pilot allows him to learn the girl is as innocent as she seems.

Miss Marshall has proved she some hand from-free, zip and color into this novel that sent sales of her first two romping around the 4,000,000 mark.—W.T.O.

The Odd Corner

J. P. Marquand, author of the current best-seller, "Point of No Return," considers himself, and every other author, a social liper.

This came out in an interview by Harvey Breit in The New York Times in which Marquand said he thought he worked pretty hard when he was working, but minimized the physical side of writing.

"I sit around and think about it," he said. "The more leisure and freedom a writer has to sit around and think, the better."

LIVES DOUBLE LIFE

"I like to know everything in advance. Certainly everything about my characters," he added.

"I find," he said, "when I am writing a novel I'm dealing in a double life. I live in the present with my family at the same time that I live in the past with my characters. It is this that makes a novelist as eccentric and unpleasant."

Mr. Breit asked him if he thought that he himself, was eccentric and unpleasant.

"Yeah, I certainly do," Marquand replied drily, and added with mock-seriousness: "All writers should be avoided."

Women's Work

* * *

Informality Suggested For Buffet Table

* * *

By ELIZABETH TOOMEY

NEW YORK (UP).—Anything goes in buffet table arrangement, according to a professional party consultant, providing the guests can reach the refreshments.

The silverware can be placed in any arrangements you fancy, providing the serving pieces are near to the dishes they'll be used for. And so long as the cupcakes aren't behind the centrepiece or the napkins put as a fan corner, Ann Adams advises party givers to stop worrying about correct buffet table arrangement. Any arrangement that looks balanced is permissable.

For a flaring buffet table, Miss Adams suggests starting with a pale yellow or green cloth, adding two flaring bouquets in low, round bowls and then spreading out the napkins in a fan shape with a small lipped flower or a flower pinned at the top corner of each.

REFRESHMENT HINTS

Miss Adams, party consultant for Home & Garden Silver Co., doesn't believe in fussing too much over the refreshments, either. Anything from doughnuts and coffee to fancy seasonable dishes are "correct" in her buffet party planning. For a simple afternoon buffet party in the Spring, she suggests serving a variety of three varieties of open-faced sandwiches, a sparkling mixed fruit punch and coconut frosted tea cakes.

The sandwiches can be made up the night before wrapped in wax paper and put in the refrigerator. Perfect if they are frozen and kept in the freezer compartment of the refrigerator, they can be kept as much as a week.

Cheese peanut butter and olive or ground meat, fish or chicken are the best fillings for frozen sandwiches. Raw salad should not be frozen, and lettuce, tomatoes and the cucumber should be left out of a sandwich to be frozen. But all kinds of bread freeze satisfactorily.

Here is Miss Adams' recipe for a fruit punch to serve with the sandwiches and with cakes.

MIXED FRUIT PUNCH

Ingredients: One cup fresh or frozen strawberries or raspberries; 1 cup shredded pineapple; 6 tablespoons lemon juice; 1 cup water; 1 banana sliced, and 1 quart pale dry ginger ale.

Method: Place berries and pineapple in bowl. Add lemon juice and sugar and crush slightly. Let stand half an hour. Place one ice cube in punch bowl and add chilled ginger ale. Add sliced banana and serve in punch cups. The recipe will make 18 servings.

To make frosted coconut tea cakes, a special treat for the youngsters, Miss Adams stacks four shortbread cookies together with a layer of strawberry preserves between. Then she coats the sides and the top of each "cake" with a fluffy white boiled frosting and sprinkles it with shredded coconut that has been toasted to a moderate over for about five minutes until it's golden brown. The tea cakes should stand in a covered cake box for one to two hours before serving.

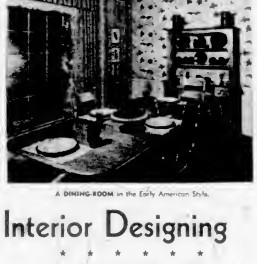

A DINING-ROOM in the Early American Style.

Interior Designing

* * * * * *

The Informal Dining-Room

By BETTY LENAHAN

FURNISHING and decorating the dining room is no longer a routine matter of deciding whether it should be oak, mahogany or walnut and then selecting a standard sets-piece suite. Dining-rooms have become individualized, with a distinct personality of their own. They can be formal or informal, whatever the mood of the house.

With today's trend toward smaller dining-rooms, massive sideboards and dining tables can easily overpower the room. In the small-scale dining-room furniture available in traditional, provincial and modern the rooms can offer a dignified formal appearance or can be used to create a casually informal and even cozy atmosphere.

Early American maple is the perfect choice for the small informal dining-room. It is comparatively inexpensive and has an air of simple luxury to the room. Individual pieces, just as many or as few as are needed, can be selected to furnish the room harmoniously.

In the early American dining-room illustrated, the hutch cupboard, extension table and rush-bottom ladder-back chairs all carry out the feeling of provincial informality, inviting hours of conversational get-together.

The window wall of the room is one panelled, nicely framing a large picture window simply draped with cherry red homespun. A decorative note is provided in the colorful wallpaper in royal blue on a white background used above the pine dado on the other three walls. The wall is wall carpeting is a creamy beige.

Accessories such as the botany prints hung in pairs on either side of the wide window, the trailing ivy vine inside the window frame and the sparkling floral blue and white white glassware decorating the hutch shelves and set on the table add a homey, lived-in note to this delightfully informal dining-room.

Fashion-Conscious Cottons

THERE'S a year-round for good cotton dresses at the price you can afford to pay, and many times that price is small. Fortunately for us all there are many manufacturers who know our needs, producing smart, well-designed dresses that are practical and serviceable, too.

Just ready now in the stores are racks and racks of these cottons. There are pinpoints in white or pastels, in one and two-piece styles. Many younger women prefer the two-pieces because they can mix and match them with other things. The skirt is good on a hot day with a cool blouse, or the jacket may be worn over a darker dress.

Chambrays, prized at almost anything you want to pay, rub shoulders with cotton prints. There are crayon shantungs, too, and many sheerer fabrics for the warm days ahead. Prints for cotton dresses are usually trimmed in white, or they are in tone-on-tone effects, two tones of blue or of grey, for instance.

Styles are as varied as are colors and fabrics. The coat dress is a perennial, and is done this year in new versions. Necklines are high or low, skirts are semi-full or are really flared. Sleeves on most dresses are short, for greater usefulness, though there are no rules. Little ruffles of lace or self fabric trim the more feminine styles, while the more tailored dresses depend on bandings, contrasting fabrics or buttons for their decorative interest.

COAT DRESSES ARE destined for great popularity this year. This one of washable cotton pique is equally at home for spectator sports, for a trip to the market or at the kitchen. Notice the smart detail of buttoned cuffs on the cap sleeves, a dressmaker touch usually found on more expensive dresses. This is matched by the cuff on the patch pocket.

Hats and Accessories Stress Use of Flowers

By MARIAN RAHL

FLOWERS one of the oldest and most flattering trimmings a woman can wear, are used with a lavish hand by better milliners. They bedeck hats, enliven accessories such as belts and they are pretty fill-in's for the plunging neckline.

Designers favor carnations, pink violets in many shades and the colorful field or wild flowers. They grow carefully to achieve just the effect they wish—it can be young and naive or sophisticated. Some designers, not finding just what they want in Mother Nature's offerings, turn horticulturists and make their own flowers.

One such designer, in addition to the use of conventional flowers, in their natural size and colors, takes many of the blossom's apart, rearranging them in her own fashion. Perfectly lovely are the tiny flowers that she transfers by stitching single petal in its place on ribbon. These are so attractive, especially the use of warm orangey tones on a sun-colored ribbon, they resemble oil paintings.

Another trick is that of the girls who force apart clusters of petals in all-over effect to little caps that hug the head, some in plaid fashion. Those in two shades of pink with darker petals at top shading to pale pink about the face are trimmed with green stems. Black velvet ribbon adds a smart touch to those in all white.

It's new this season to add a blossom at the neckline or at the waistline. Flower bunches in small stems or tiny flowers on chickpins in groups of two's or three's are smart on suit and coat hearts in place of the usual costume jewelry pieces. There are flowers on adjustable ribbons to relive the bare look of the cut-out necklines and the rope or choker necklace that has a flower tucked into it gains a fashion point. Flowers hanging from long velvet ropes that lie about the waistline are matched to flowers on your hat, another Victor trick. A pocket full of posies will make the afternoon or evening more lovelier and will be a conversation piece as well.

Flowers and flower jewelry are enriched with sheen so they will be with summer cotton later. They are also good with the new natural-toned accessories such as shoes and bags which offer a perfect background for their soft or vibrant colors.

FLOWERS ARE TOPS as a millinery trimming and they are gaining favor as a costume note too. At left, a designer uses lovely colorful red-and-yellow primroses at the side of a beige hairdrill hat and trims it with black velvet ribbon. To go with this is a black velvet rope belt with matching red and yellow roses at each end . . . a wonderful way to add an out-of-the-world note to dress in rather dark or neutral tones. Top right shows the Tudor lament in "Little Girl Blue" trimmed with bands of tiny multicolor flower petals stitched on by hand. The large bow at back in matching blue satin. At bottom right is one of the little hats made of petals saved by a little cap shape. Petals or top are dark pink and those about the face a very light tone. From under the brim peep leaves of the green card or vine shade. Its way down the side to the ear.

THIS SWEEPING PANORAMA, viewed from Nanaimo's "Nob Hill," shows the city on the eve of its 75th birthday. Circling the harbor in background are Newcastle (right) and Protection Islands, past which the barque Harpooner sailed in 1849 with the city's first white settlers. Chimney of house in foreground points to Central Sports Ground, a focal point in a city that is almost synonymous with sports, which will play a big part in the city's anniversary celebrations. Nanaimo was known as Colviile Town until 1859, when Joseph W. McKay, who took possession of the coal fields, changed it to its present form.

SINCE COLONIAL DAYS when two renegade Indians were brought to justice and hanged on nearby Gallows Point, Nanaimo has been a centre of justice. This imposing court house hears major Supreme and Assize Court cases from Duncan north.

Nanaimo

1849-1949

The City that Coal Built

THIS month Nanaimo will celebrate the 100th anniversary of the discovery of coal and the 75th anniversary of its incorporation as a city. The event will be marked by four days of sport and pageantry, winding up with a giant parade, civic dinner and the "biggest display of fireworks ever seen in town," on May 24. The official opening of the new C.P.R. Union Terminal will be held during the period.

Although no coal is now mined in Nanaimo city, it was coal that gave the city its start, and the black mineral has become the symbol of the city's 100-year development.

In the past 15 years Nanaimo has been rapidly expanding as a distribution, industrial and manufacturing centre for Vancouver Island. Reflecting this is their jubilee slogan: "All Roads Lead to Nanaimo in 1949."

MODERN SHOPPING CENTRE on Commercial Street, pictured above, is a far cry from its pioneer stage, when the same street stood over water on stilts. Nanaimo is proud of its crooked streets that once rated mention in "Believe It or Not."

THIS $2,000,000 UNION terminal, focusing ship, train, truck and bus services within a few hundred yards of the city centre, is graphic proof of Nanaimo's boast that it is the "Hub of Vancouver Island." The terminal will be opened May 24.

THIS IS THE original No. 1 mine producing a few years after Coal Tyee Indian founder of Nanaimo's coal industry, traded his coal sample in 1849 for a bottle of rum and a free musket repair. An explosion in 1887 in this mine killed 150.

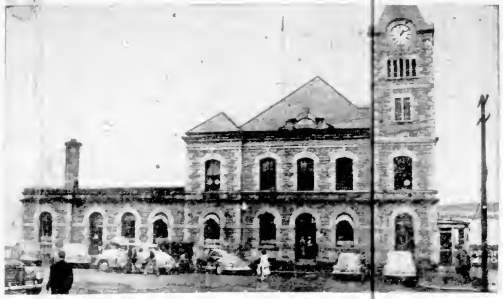

THIS STURDY POST OFFICE overlooking the new Union Terminal is close to the site of Nanaimo's earliest settlement. Widening of road here will be jammed with spectators May 21 to 24 to watch parades and pageantry passing in review for city's 75th jubilee.